

SIMPHONIE

PERIODIQUE

A Piu Stromenti.

Composte Del Signor

STUMPF

N° 31.

Prix 2^{rs} 8^{cs}.

*Il paroitra une Nouvelle Simphonie chaque Semaine, pour
faciliter le Choix de M^{rs} les Amateurs de Musique*

A PARIS

Chez { M^r De La Chevardiere rue du Roule à la Croix d'Or.
Et aux Adresses Ordinaires.
A LYON
M^{rs} Les Freres Le Goux Place des Cordeliere
Avec Privilège du Roy.

HI.159 (3A)

2 SINFONIA XXXI *Violino Prima*
Allegro

Andante *Violino* *Primo* 3.

Menuetto

Trio

Presto

CATALOGUE

de Musique Vocale et Instrumentale que M. De LACHEVARDIERE Successeur de
M. Le Clerc rue du Roule à la Croix d'Or a fait graver depuis peu
et qu'il continue journellement

Intermedes et Opera	Symphonies		Le Jeu de Des harmonique Le Jeu de Cartes harmonique
Bouffons	<i>Toeschi</i> 9		
<i>Blaise le Savetier</i> 12	<i>Bek 2^e. Corni</i> 9		
<i>Les Aveux Indiscrets</i> 12	<i>Filtz 1^{er}</i> 9		
<i>Ninette a la Cour</i> 12	<i>Vanmalder Corni</i> 9		
<i>La Bohemienne</i> 9	<i>Davene Ouvertures Corni</i> 9		
<i>Le Chinois</i> 9	<i>Davene Ariettes Corni</i> 9		
<i>La Fille mal gardée</i> 9	<i>Vachon Corni</i> 9		
<i>Bertholde a la Ville</i> 9	<i>Filtz 2^e. Flauti e Corni</i> 9		
<i>Le Diable a 4. et les parties separees</i> 12	<i>Gossei Op. 4^a</i> 9		
<i>Blaise en petit</i> 3 12	Vari Autori Op. I^a		
<i>Le Medecin d'amour</i> 9	1. Pugnani 2. Galuppi 3. Stamitz 9		
<i>Le Jardinier et son seign^r avec les parties separees</i> 12	4. Stamitz 5. de jardino 6. Kohaut		
<i>Le Cadi dupé avec les parties separees</i> 12	Vari Autori II^a		
<i>Le Maréchal ferrant parties separees</i> 12	1. Holtzbaur 2. Stamitz 3. Holtzbaur		
<i>Anette et Lubin parties separees</i> 12	4. Martin 5. Tonely 6. Stamitz 9		
	Vari Autori III^a		
	1. Stamitz 2. Galuppi 3. Luvrini		
	4. Richter 5. Gubini 6. Stamitz 9		
	Vari Autori IV^a		
	1. Gossei 2. Richter 3. Scolaro		
	4. Galuppi 5. Enderle 6. Galuppi 9		
	Vari Autori V^a		
	1. Gossey 2. Filtz 3. Filtz		
	4. Toeschi 5. Filtz 6. Toeschi 9		
	Recueil Periodique en Symphonies		
	<i>Toeschi con Oboe N^o 1^{er}</i> 2 8		
	<i>Filtz con Oboe N^o 2^e</i> 2 8		
	<i>Holtzbaur Corni N^o 3^e</i> 2 8		
	<i>Filtz con Oboe N^o 4^e</i> 2 8		
	<i>Cannabich con Flauti N^o 5^e</i> 2 8		
	<i>Filtz con Oboe N^o 6^e</i> 2 8		
	<i>Holtzbaur con Oboe N^o 7</i> 2 8		
	<i>Filtz con Oboe N^o 8</i> 2 8		
	<i>Abel con Oboe N^o 9</i> 2 8		
	<i>Filtz con Oboe N^o 10</i> 2 8		
	<i>Beresciollo con Oboe N^o 11</i> 2 8		
	<i>Stamitz con Oboe N^o 12</i> 2 8		
	<i>Beresciollo con Oboe N^o 13</i> 2 8		
	<i>Abel N^o 14</i> 2 8		
	<i>Bode a 4 N^o 15</i> 1 16		
	<i>Chambray a 4 N^o 16</i> 1 16		
	<i>Bek a 4 N^o 17</i> 1 16		
	<i>Chambray a 4 N^o 18</i> 1 16		
	<i>Ariettes Ital. en Symph. N^o 19</i> 1 16		
	<i>Ariettes en Symph. N^o 20</i> 1 16		
	<i>Ariettes en Symph. N^o 21</i> 1 16		
	<i>Ariettes en Symph. N^o 22</i> 1 16		
	<i>Monhony N^o 23</i> 1 16		
	<i>Philidor N^o 24</i> 1 16		
	<i>Cannabich N^o 25</i> 2 8		
	<i>Toeschi Oboe N^o 26</i> 2 8		
	<i>Philidor Oboe N^o 27</i> 1 16		
	<i>Cannabich Oboe N^o 28</i> 2 8		
	<i>Stampff Oboe N^o 29</i> 2 8		
	<i>Holtzbaur Oboe N^o 30</i> 2 8		
	<i>Stampff Oboe N^o 31</i> 2 8		
		Clavecin	
		<i>Pelegrini Concerte</i> 12	
		<i>Vasencol idem</i> 9	
		<i>Pelegrini con Violon</i> 12	
		<i>Les Airs a la Mode</i> 6	
		<i>Concerts choisis 1^{er} Recueil</i> 12	
		<i>Concerts choisis 2^e Rec.</i> 12	
		<i>Concerts choisis 3^e Rec.</i> 12	
		Methodes de Musique	
		<i>Denis p^r la Voix</i> 7 4	
		<i>Dupont a^d</i> 2 8	
		<i>Dupont Violon</i> 1 4	
		<i>Mahaut p^r Flutte</i> 6	
		Duo Flutes	
		<i>Dejardini l'aine</i> 6	
		<i>Mahaut brunettes</i> 6	
		<i>Mahaut 2^e idem</i> 6	
		<i>DeLusse 2^e</i> 6	
		<i>Graniers brunettes 1^{er} 2^a 6^e</i> 12	
		Recueils d'Airs	
		<i>Genty avec Guitarre</i> 6	
		<i>Etrene d'Apollon 12^e</i> 7 4	
		<i>Genty 2.</i> 6	
		<i>Petits airs avec accomp^t</i> 1 16	
		<i>Campalanti avec accomp^t</i> 6	
			Le Jeu de Des harmonique 3 ^e 12
			Le Jeu de Cartes harmonique 3 ^e
			Menuets et Contredances.
			<i>1^{er} Recueil M</i> 2 8
			<i>1^{er} Recueil C</i> 1 4
			Cantatilles
			<i>Iphise</i> 1 16
			<i>L'Aurore</i> 1 4
			<i>L'Amour dévoilé par Dejardini</i> 1 16
			<i>L'Ete</i> 1 16
			<i>Philinte</i> 1 16
			<i>L'Amant malheureux</i> 1 16
			<i>Iris</i> 1 16
			<i>La leaerete</i> 1 16
			<i>Anaxerete</i> 1 16
			<i>Le Triomphe de l'Amour</i> 1 16
			<i>Le prix de la Constance</i> 1 16
			<i>Les deux fontaines de Noche</i> 1 16
			Le Toton Harmonique
			<i>p^r faire des Marches en</i>
			<i>Iris en jouant a ce jeu</i> 4 4
			Ariettes separees des Comedies et Opera Comiq^{es}
			<i>du Maréchal ferrant</i> 1 16
			<i>du Cadi dupé</i> 1 16
			<i>du Jardinier et son seign^r</i> 1 16
			<i>de Blaise le Savetier</i> 1 16
			<i>des Aveux indiscrets</i> 1 16
			<i>Anette et Lubin</i> 3 12
			Violoncelle
			<i>Rec. d'Ariettes Ital p^r Ultramar</i> 6
Sonates a Violon seul			
<i>Vachon 1^{er}</i> 7 4			
<i>Dejardini 5^e</i> 6			
<i>Filtz 3^e</i> 6			
<i>Rambach</i> 6			
<i>L'Arte del Arco Tartini</i> 3			
<i>Les Aurs a la Mode</i> 6			
<i>Stamitz Op. VI</i> 7 4			
<i>Tarade Op. 1^a</i> 6			
<i>De Lusse 1^{er} p^r Fl. et Basse</i> 6			
<i>Pieces p^r le Pandoorus</i> 1 16			
<i>Senalié 1. 2. 3. 4. 5. a 8. piece</i> 4			
<i>Pugnani 3^e</i> 7 4			
Duo pour Violons et Pardessus			
<i>Duetti formés d'Ariettes Ital</i> 3 12			
<i>Dialogues en Duo</i> 3 12			
<i>Dejardini l'aine F. ou V.</i> 6			
<i>Les jolis airs par DuBlan</i> 3 12			
<i>P^r 2^e airs a jouer ou a chanter</i> 1 16			
<i>Guerni Op. 5^a</i> 6			
Trio			
<i>Stamitz 1^{er}</i> 9			
<i>Vanmalder</i> 6			
<i>Filtz 4^e</i> 6			
<i>3. Serenades Sebetscki</i> 3 12			
<i>Les petits Soupers Piffet</i> 2 8			
<i>Filtz 3^e Ouvre</i> 7 4			
<i>Cardoni</i> 6			
<i>Campione 4^e</i> 6			
<i>De Lusse 3^e p^r Fl et Violon</i> 6			
<i>Pugnani 1^{er}</i> 7 4			
<i>Richter Trio</i> 7 4			
<i>Campione 5^e</i> 7 4			
<i>Schiatti</i> 7 4			

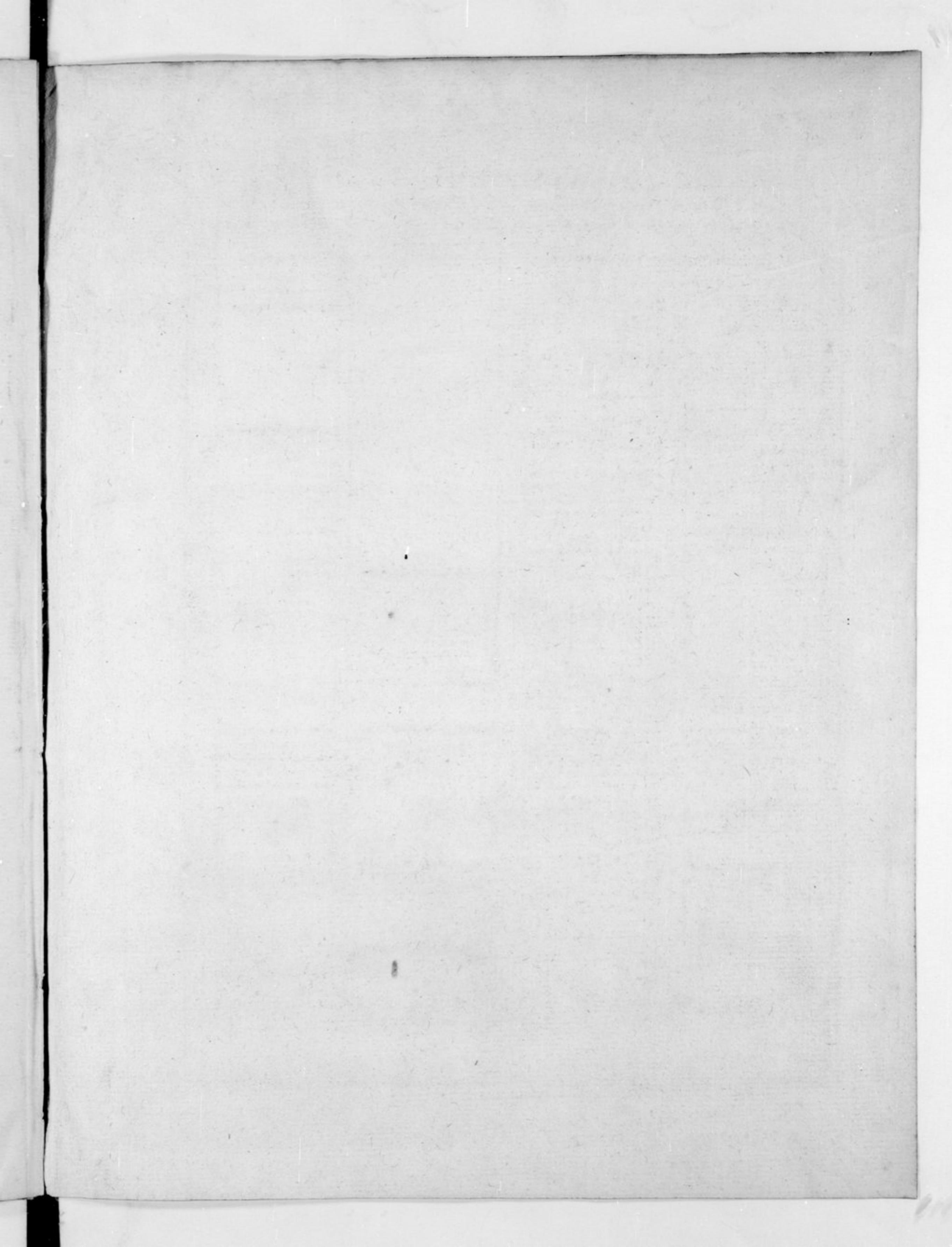

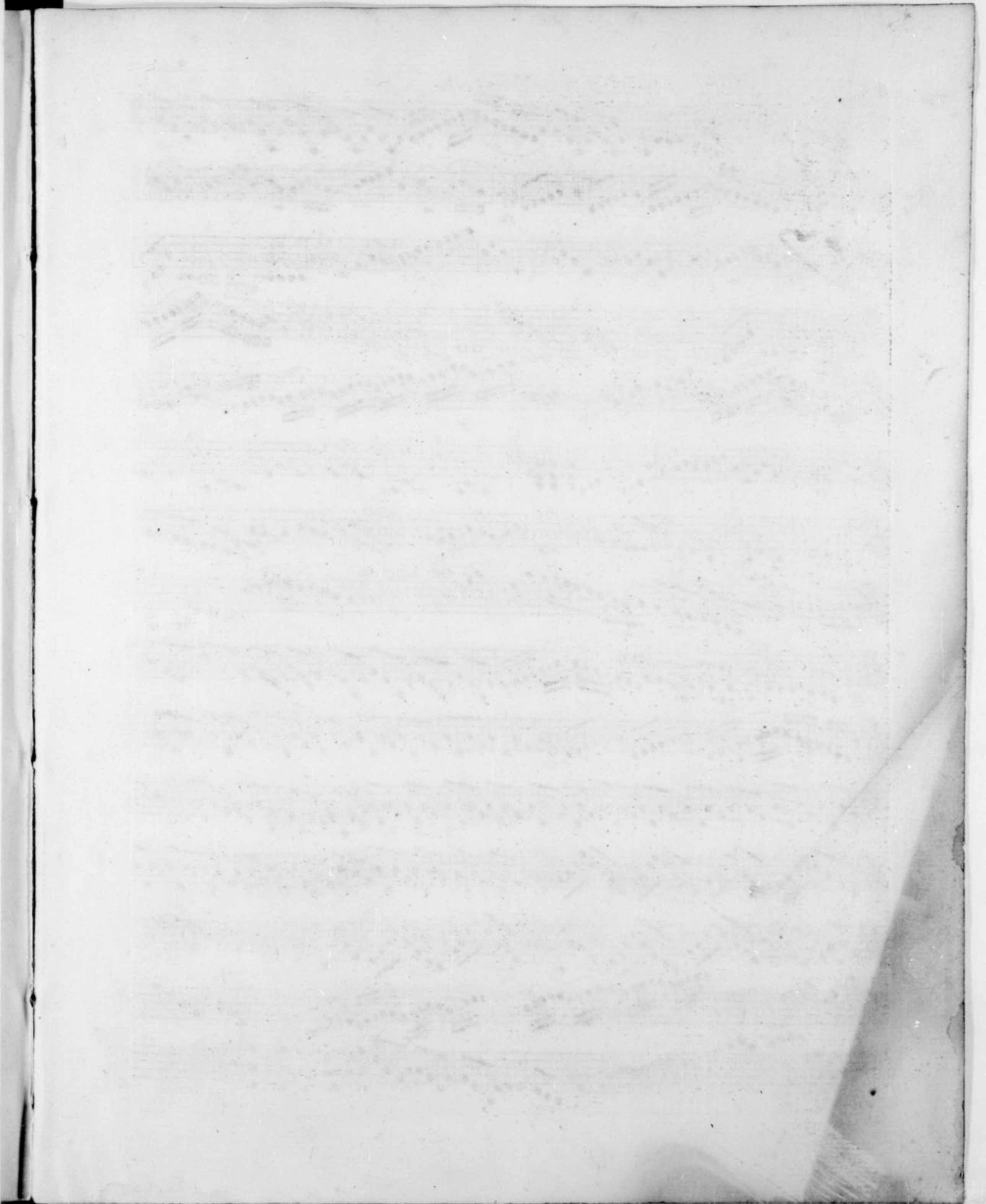

2 Allegro
SINFONIA 31

Violino II^o

H. 159

Andante *Viol. Se^{do}* *3*

M^o *Trio*

Presto

Fin

[Faint, illegible text, possibly bleed-through from the reverse side of the page.]

2 *Allegro*

Alto Viola

SINFONIA 31

H. 159

Alto 3

Menuetto

Trio

Presto

Fin

Faint, illegible text, possibly bleed-through from the reverse side of the page. The text is arranged in several horizontal lines across the page.

2. *Allegro* *Basso*

SINFONIA 31

HI. 159.

Andante *Basso*

The *Andante* section consists of five staves of music. The first staff begins with a treble clef and a key signature of one sharp (F#), then changes to a bass clef. It features a series of eighth notes and quarter notes, with some triplets indicated by a '3' above the notes. The second staff continues with similar rhythmic patterns, including some slurs. The third and fourth staves show more complex rhythmic structures with eighth and sixteenth notes. The fifth staff concludes the section with a final cadence.

Menuetto

The *Menuetto* section consists of two staves of music in 3/4 time. The first staff starts with a treble clef and a key signature of one sharp, then changes to a bass clef. It features a mix of eighth and quarter notes, with some slurs and accents. The second staff continues the melody with similar rhythmic patterns and includes some rests.

Trio

The *Trio* section consists of two staves of music in 3/4 time. The first staff begins with a treble clef and a key signature of one sharp, then changes to a bass clef. It features a series of eighth notes and quarter notes, with some slurs. The second staff continues the melody with similar rhythmic patterns and includes some rests.

Presto

The *Presto* section consists of seven staves of music in 2/4 time. The first staff begins with a treble clef and a key signature of one sharp, then changes to a bass clef. It features a series of eighth notes and quarter notes, with some slurs and accents. The second staff continues the melody with similar rhythmic patterns and includes some rests. The third and fourth staves show more complex rhythmic structures with eighth and sixteenth notes. The fifth and sixth staves continue the fast-paced melody with various rhythmic patterns. The seventh staff concludes the section with a final cadence.

Fin

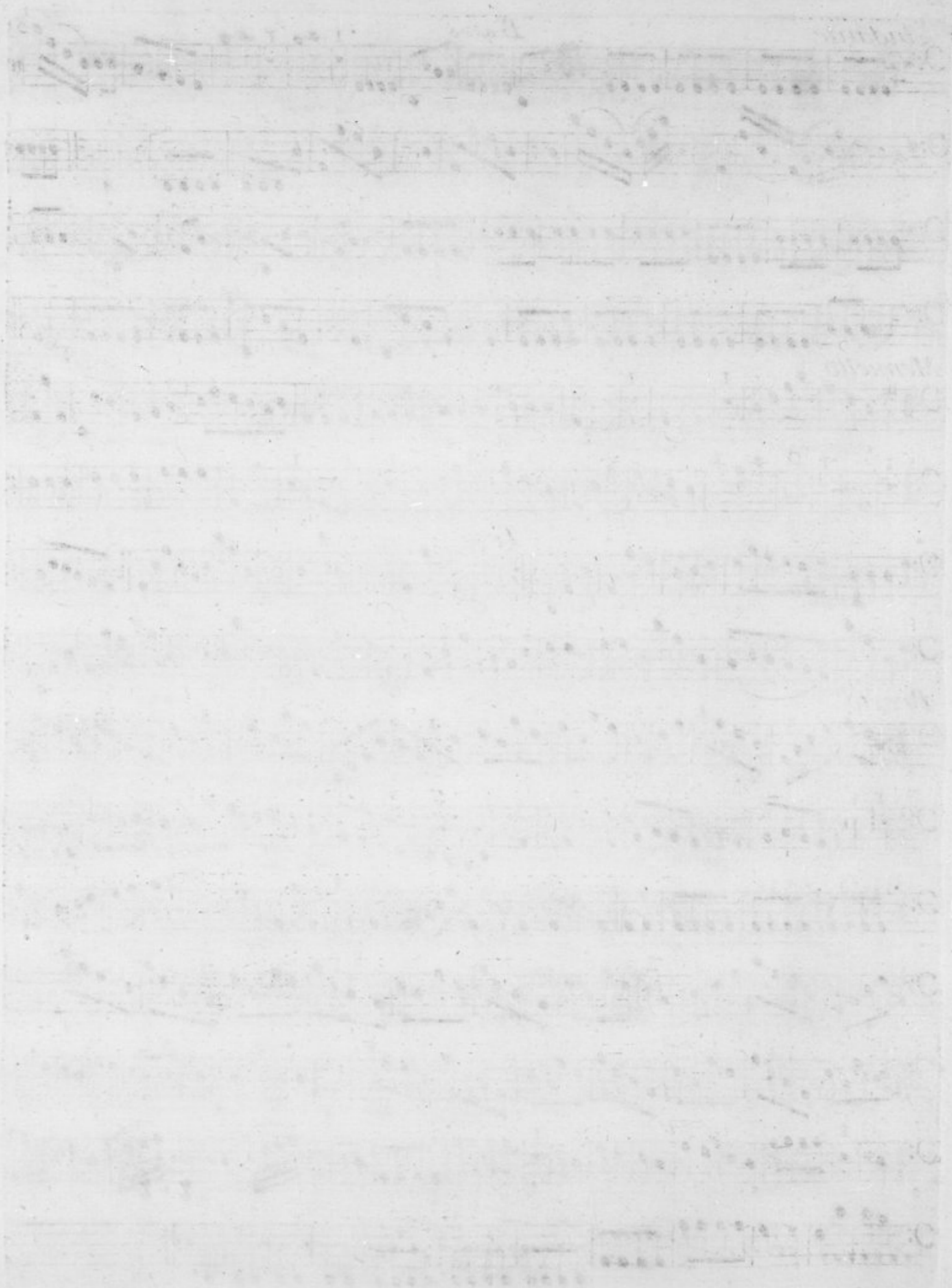

[Faint, illegible text, possibly bleed-through from the reverse side of the page.]

Flauto traverso 1^o

SINFONIA 31

Allegro

SINFONIA II

H. 199

Andante

Fl.

Mouvement

Trio

This is a page of handwritten musical notation, likely for a piano piece. The score is written on ten systems of two staves each. The music is in a key with one sharp (F#) and a 4/4 time signature. The tempo is marked "Presto" in the first system. The notation includes various note values (quarter, eighth, and sixteenth notes), rests, and dynamic markings such as "f" (forte) and "p" (piano). There are also some performance instructions like "Fl." (flute) and "7" (fingerings). The piece concludes with the word "Fin" written in the final system.

Fin

Allegro
SINFONIA 31 *in D.* *Cornu Primo*

Menuetto

Trio

The Trio section of the minuet is written in 2/4 time. It begins with a treble clef and a 2/4 time signature. The tempo is marked *Trio*. The score consists of two staves of music. The first staff contains the main melodic line, starting with a series of eighth notes. The second staff continues the melodic line with various rhythmic patterns.

M.^o da C.

Fin

