

**João Camacho**

# **Canções do Douro**

Para Soprano e Orquestra

**Partes 2013**

[www.joaocamacho.com](http://www.joaocamacho.com)

Flutes

Encomenda da Associação Norte Cultural - Orquestra do Norte.  
Ao meu querido amigo Maestro José Ferreira Lobo. Muito obrigado Maestro, por tudo.

# I. Douro

S. Martinho de Anta, 17 de Setembro

Miguel Torga, Diário III

João Camacho

**Larghetto** ( $\text{♩} = \text{c.60}$ )

8 *mp* 2 *Lunga*

14 **A** 3 *mf* a 2 *mp* 1.

22 **B** a 2 *mf* *mp* *f* sempre legato 3 3 3

26 **C** 3 3 3 3 *ff*

30 **D** 4

37 **E** 3 *mf* a 2 *mp* 1.

44 **F** 4 *mf*

51 **G** 6 *mp* *rall.* 2

Oboes

Encomenda da Associação Norte Cultural - Orquestra do Norte.  
Ao meu querido amigo Maestro José Ferreira Lobo. Muito obrigado Maestro, por tudo.

# I. Douro

S. Martinho de Anta, 17 de Setembro

Miguel Torga, Diário III

João Camacho

**Larghetto** ( $\text{♩} = \text{c.60}$ )

4

*mp* legato *f* *mf*

8

*mp* *mf* Lunga **A**

18

*mf* *p* *mf* **B**

24

*mp subito* *f sempre legato* *ff* **C**

28

**D** **E**

33

*mp* *mp cantabile espress.* *mf*

41

uni. *mp* *p* **F**

47

*mf* *mp legato* *f* **G**

55

*mf* *mp* rall. **2**

Clarinets in B $\flat$

Encomenda da Associação Norte Cultural - Orquestra do Norte.  
Ao meu querido amigo Maestro José Ferreira Lobo. Muito obrigado Maestro, por tudo.

# I. Douro

S. Martinho de Anta, 17 de Setembro

Miguel Torga, Diário III

João Camacho

Larghetto ( $\text{♩} = \text{c.60}$ )

3 *mf* *mp legato* *f*

7 *mf* *mf*

12 Lunga **A** *p* *mf*

19 **B** *mp* *p* *mf* *mp*

25 **C** *f* *ff*

28

Clarinets in Bb

31 D

*mf*

36 E

*mp espress.* *mf*

41 F

*mp* *p*

46 G

*mf*

52

*mf* *mp legato* *f* *mf*

56 *rall.*

*mf* *rall.*

Bassoons

Encomenda da Associação Norte Cultural - Orquestra do Norte.  
Ao meu querido amigo Maestro José Ferreira Lobo. Muito obrigado Maestro, por tudo.

# I. Douro

S. Martinho de Anta, 17 de Setembro

Miguel Torga, Diário III

João Camacho

Larghetto (♩ = c.60)

4 3 2

*mp legato* *f*

9 2

*mf* Lunga **A**

16 3

*p* *mf* *mp* **B**

25 1.

*f* *ff* *mp* **C** **D**

34 3 4

*mf* *mp espress.* **E**

39 3 4 2

*mf* *mf* **F**

50 2 3 3 2

*mp legato* *f* **G**

57 1.

*mf* *rall.*

Horns in F 1, 2

Encomenda da Associação Norte Cultural - Orquestra do Norte.  
Ao meu querido amigo Maestro José Ferreira Lobo. Muito obrigado Maestro, por tudo.

# I. Douro

Miguel Torga, Diário III

S. Martinho de Anta, 17 de Setembro

João Camacho

Larghetto (♩ = c.60)

6 1. *mf* Lunga 3

14 **A** 3 *mf tenuto* **B** 3 *p* *mp*

25 **C** *f sempre legato* *ff*

30 **D** 2 1. *mf*

36 **E** 1. *mp espress.* *mf tenuto*

42 **F** 1. *mp* *p* 2

49 **G** 4 1. *mf*

56 *rall.* 2

Horns in F 3, 4

Encomenda da Associação Norte Cultural - Orquestra do Norte.  
Ao meu querido amigo Maestro José Ferreira Lobo. Muito obrigado Maestro, por tudo.

# I. Douro

S. Martinho de Anta, 17 de Setembro

Miguel Torga, Diário III

João Camacho

Larghetto (♩ = c.60)

12 Lunga **A** 3 3

*mf tenuto*

22 **B** 2 3. **C**

*mp* *f sempre legato* *ff*

28

32 **D** 4 **E** 3 3

*mf tenuto*

45 **F** 5 **G** 8 rall. 2

*mf tenuto*

Trumpet in B $\flat$  1, 2

Encomenda da Associação Norte Cultural - Orquestra do Norte.  
Ao meu querido amigo Maestro José Ferreira Lobo. Muito obrigado Maestro, por tudo.

# I. Douro

S. Martinho de Anta, 17 de Setembro

Miguel Torga, Diário III

João Camacho

Larghetto ( $\text{♩} = \text{c.60}$ )

Lunga

12 8 3

A B

25 1. a 2.

*f* sempre legato, espress. *ff*

C

30 4

D

37 8 5 2 8 2

E F G

rall.

Trombone 1, 2

Encomenda da Associação Norte Cultural - Orquestra do Norte.  
Ao meu querido amigo Maestro José Ferreira Lobo. Muito obrigado Maestro, por tudo.

# I. Douro

S. Martinho de Anta, 17 de Setembro

Miguel Torga, Diário III

João Camacho

Larghetto (♩ = c.60)

12 Lunga A 8

22 B C

3

*f* sempre legato *ff*

33 D E F

4 8 5

51 G

8 rall. 2

Trombone 3

Encomenda da Associação Norte Cultural - Orquestra do Norte.  
Ao meu querido amigo Maestro José Ferreira Lobo. Muito obrigado Maestro, por tudo.

# I. Douro

S. Martinho de Anta, 17 de Setembro

Miguel Torga, Diário III

João Camacho

**Larghetto** (♩ = c.60)

12

Lunga

**A**

8

22 **B** **C**

4

*ff*  
*sempre legato*

33 **D** **E** **F**

4 8 5

51 **G**

8 rall. 2

Timpani

Encomenda da Associação Norte Cultural - Orquestra do Norte.  
Ao meu querido amigo Maestro José Ferreira Lobo. Muito obrigado Maestro, por tudo.

# I. Douro

S. Martinho de Anta, 17 de Setembro

Miguel Torga, Diário III

João Camacho

Larghetto (♩ = c.60)

Lunga

A

12 8

22 B 4 C 6 D 4 E 8

*tr*

*mp*

45 F 5 G 8 rall. 2

Glockenspiel

Encomenda da Associação Norte Cultural - Orquestra do Norte.  
Ao meu querido amigo Maestro José Ferreira Lobo. Muito obrigado Maestro, por tudo.

# I. Douro

S. Martinho de Anta, 17 de Setembro

Miguel Torga, Diário III

João Camacho

Larghetto (♩ = c.60)

6

*mf*

11

Lunga **A**

2

6

**B**

4

*mf*

26

**C**

**D**

7

*mf*

37

**E**

**F**

**G**

6

5

2/4

4/4

4

*mf*

55

*mf*

rall.

2

*mf*

Harp

Encomenda da Associação Norte Cultural - Orquestra do Norte.  
Ao meu querido amigo Maestro José Ferreira Lobo. Muito obrigado Maestro, por tudo.

# I. Douro

S. Martinho de Anta, 17 de Setembro

Miguel Torga, Diário III

João Camacho

Larghetto (♩ = c.60)

31 D

*mf*

34 E

*mp espress.*

38

*mf*

42 F

*mf*

51 G rall.

*mf*

Soprano

Encomenda da Associação Norte Cultural - Orquestra do Norte.  
Ao meu querido amigo Maestro José Ferreira Lobo. Muito obrigado Maestro, por tudo.

# I. Douro

S. Martinho de Anta, 17 de Setembro

Miguel Torga, Diário III

João Camacho

Larghetto (♩ = c.60)

Lunga

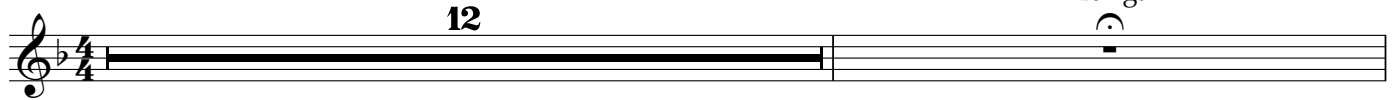

14 **A**  
Cai o sol nas ra - ma - das. O sol, es - se Van Gogh de - su - ma - no... E  
*mf*

18  
te - las a - ma - re - las, cal - ci - na - das, Fre - mem nos o - lhos co - mo um de - sen - ga - no.

22 **B**  
A cor da vi - da foi a - lém de mais! Lu - me e po - ei - ra, sem que o ver - de  
*mp*

26 **C**  
pos - sa re - fres - car os cra - vei - ros e osten - dais De u - ma pai - sa - gem mais se -  
*ff*

31 **D** 4 **E** 3  
cre - ta e nos - sa A -

41  
pe - nas u - ma fím - bria na - mo - ra - da Ver - me - lha e ro - xa, se de - se - nha ao fun - do

45 **F**  
O mos - to de u - ma e - ter - na ma - dru - ga - da Que vem do in - cên - di o re - fres - car o mun - do o

50 **G** 7 *rall.* 2  
mun - do.

Violin I

Encomenda da Associação Norte Cultural - Orquestra do Norte.  
Ao meu querido amigo Maestro José Ferreira Lobo. Muito obrigado Maestro, por tudo.

# I. Douro

S. Martinho de Anta, 17 de Setembro

Miguel Torga, Diário III

João Camacho

Larghetto (♩ = c.60)

30 D

*mf*

34 E

*mp* *mp cantabile espress.*

38

*mf*

43 F

*mf* *mf*

48 G

*mp* *mf*

53

*sempre legato* *f* *p*

57

*mf* *rall.* *p*

Violin II

Encomenda da Associação Norte Cultural - Orquestra do Norte.  
Ao meu querido amigo Maestro José Ferreira Lobo. Muito obrigado Maestro, por tudo.

# I. Douro

S. Martinho de Anta, 17 de Setembro

Miguel Torga, Diário III

João Camacho

Larghetto (♩ = c.60)

30 D

*mf*

34 E

*mp* *pizz.* *p*

38

*mf*

41 *arco*

*mf*

45 F

*p* *mf* *legato*

51 G

*mp* *mf* *sempre legato* *f*

55

*mf* *rall.*

Viola

Encomenda da Associação Norte Cultural - Orquestra do Norte.  
Ao meu querido amigo Maestro José Ferreira Lobo. Muito obrigado Maestro, por tudo.

# I. Douro

S. Martinho de Anta, 17 de Setembro

Miguel Torga, Diário III

Larghetto (♩ = c.60)

João Camacho

28

33 **D** *mf* **E** pizz. *p*

38 *mf*

41 arco **F** *mf* *p*

46 **G** *mf* legato *mp*

52 *mf* sempre legato *f* *p*

57 *mf* rall.

Violoncello

Encomenda da Associação Norte Cultural - Orquestra do Norte.  
Ao meu querido amigo Maestro José Ferreira Lobo. Muito obrigado Maestro, por tudo.

# I. Douro

S. Martinho de Anta, 17 de Setembro

Miguel Torga, Diário III

João Camacho

Larghetto (♩ = c.60)

*f* legato espress. *mp* *mf* sempre legato

*f* *mp* pizz. arco

*p* *p* legato *mf* Lunga div.

*mf* *p* *mf* *mp* 3 uni. pizz. arco

*f* sempre legato, espress. *ff*

*mf* pizz.

*p* 3

40

*mf* *mf* *mf* *mf* *mf* *mf*

arco div. pizz. arco

45

**F**

*p* *mf* *mf* *mf* *mf*

50

**G**

*mp* *mf* *mf* *f*

sempre legato

55

*mp* *p*

pizz. arco rall.

Contrabass

Encomenda da Associação Norte Cultural - Orquestra do Norte.  
Ao meu querido amigo Maestro José Ferreira Lobo. Muito obrigado Maestro, por tudo.

# I. Douro

S. Martinho de Anta, 17 de Setembro

Miguel Torga, Diário III

João Camacho

Larghetto (♩ = c.60)

# II. S. Leonardo de Galafura

Miguel Torga, Diário IX

Larghetto (♩ = c.62)

João Camacho

Oboes

## II. S. Leonardo de Galafura

Miguel Torga, Diário IX

Larghetto (♩ = c.62)

João Camacho

*f tenuto*

10 **A** 3 **B** 1.  
*mf espress.*

18 2 **C** in rilievo  
1. solo  
*mf espress.*

25 (1.)  
*mf espress.*

30 **D** 1.  
*f mp*

35 *mp mf*

41 **E**

*p legato* *cresc.*

45 **F**

*mp*

48

*mp*

52 **G** *in rilievo*  
*1. solo*

*mf espress.*

58 (1.)

*mf espress.*

62 **H** *rall.*

*rall.*

Clarinets in B $\flat$

## II. S. Leonardo de Galafura

Miguel Torga, Diário IX

João Camacho

Larghetto ( $\text{♩} = \text{c.62}$ )

Clarinets in Bb

36 **E**  
*p* *p legato*

42 *cresc.* **F**

45 *mp* **F**

48 **G**

51 *mp* *p legato* **G**

56 *mf* **H**

61 *mf* **H**

65 *rall.* *p* **H**

Bassoons

# II. S. Leonardo de Galafura

Miguel Torga, Diário IX

João Camacho

Larghetto (♩ = c.62)

mf legato *f*

10 **A** 3 **B** 1. *mf* espress.

18 **C** *p* legato sempre

24 *mf* *f*

32 **D** 1. *mp* *mf*

38 *mp* *mf* *p* legato cresc.

45 **F** *mp* sempre legato *mf*

52 **G** *p* legato

62 **H** *mf* *p* rall.

# II. S. Leonardo de Galafura

Miguel Torga, Diário IX

João Camacho

Larghetto (♩ = c.62)

Horns in F 3, 4

# II. S. Leonardo de Galafura

Miguel Torga, Diário IX

João Camacho

Larghetto (♩ = c.62)

3  
*f* tenuto

9  
A 3 B 2 3. a 2

20  
C 3  
*mf* tenuto

28  
D 6  
*f*

41  
E  
*p* tenuto *cresc.*

45  
F  
*mp* sempre tenuto

49

54  
G 3  
*mf* tenuto

62  
H 2 rall. 2

Trumpet in B $\flat$  1, 2

## II. S. Leonardo de Galafura

Miguel Torga, Diário IX

Larghetto ( $\text{♩} = \text{c.62}$ )

João Camacho

*f* legato

10 **A** 3 **B** 3 3

21 **C** 3 3 3

32 **D** **E** 6 3 *mf*

46 **F** **G** 7 3 3 2

64 **H** 3 rall. 2

Trombone 1, 2

## II. S. Leonardo de Galafura

Miguel Torga, Diário IX

João Camacho

Larghetto (♩ = c.62)

Trombone 3

# II. S. Leonardo de Galafura

Miguel Torga, Diário IX

Larghetto (♩ = c.62)

João Camacho

10

21

32

45

64

Timpani

# II. S. Leonardo de Galafura

Miguel Torga, Diário IX

João Camacho

Larghetto (♩ = c.62)

Harp

# II. S. Leonardo de Galafura

Miguel Torga, Diário IX

João Camacho

Larghetto (♩ = c.62)

A

B

C

D

E

F

G

H

rall.

## II. S. Leonardo de Galafura

Miguel Torga, Diário IX

João Camacho

Larghetto (♩ = c.62)

A

7

À pro-a dum na-vio de pe-ne-dos A na-ve-gar num

B

13

do-ce mar de mos - to, Ca - pi - tão no seu pos-to De co-man - do, São Le - o -

17

nar - do vai sul - can - do As on - das Da e - ter - ni - da - de

C

21

Sem pres-sa de che-gar ao seu des-ti - no An-co-ra-do e fe - liz no cais hu - ma-no, É

26

num an - te - ci - pa-do de - sen - ga - no Que ru - ma em di - rec - ção ao cais em

D

30

di - rec - ção ao cais di - vi - no Lá não te - rá so - cal - cos Nem vi - nhe - dos

34

Na me - ni - na dos o-lhos des-lum-bra-dos; Doi-ros de-sa - gua-dos Se-rão

39

**E**

char - cos de luz En-ve-lhe - ci - da; Ra - sos, to - dos os mon - tes Dei-xa-rão pro-lon-  
*mp* *cresc.*

43

gar os ho - ri - zon - tes A - té on - de se ex - tin - ga a cor da vi - da. Por

47

**F**

is - so, é de - va - gar — que se a - pro - xi - ma é de - va - gar que se a - pro - xi - ma Da bem a - ven - tu

52

**G**

ran - ça. É len - ta - men - te que ora - be - lo a - van - ça De - bai - xo dos seus pés de ma - ri -

58

nhei - ro. E ca - da ho - ra a mais que gas - ta no ca - mi - nho É um sor - vo a mais de

62

**H**

chei - ro A ter - ra e a ros - ma - ni - nho!

*rall.*

## II. S. Leonardo de Galafura

Miguel Torga, Diário IX

João Camacho

Larghetto (♩ = c.62)

32 **D**

*p* *mf*

37

*p* *mf*

41 **E**

*p* *legato espress.* *cresc.*

46 **F**

*mp*

51 **G**

*p*

57

*mf* *espress. legato*

62 **H**

*mf* *espress.*

66 **I**

*rall.*  
*p*

Violin II

# II. S. Leonardo de Galafura

Miguel Torga, Diário IX

João Camacho

Larghetto (♩ = c.62)

*mf* espress. *f* sempre legato

6 A

*p*

12 B

*mf* espress. legato

19 C

*p*

25

*mf* espress. legato

30 D

*f* *p* *mf*

36 E

*p* *mf* *p* tenuto

42

*cresc.*

47

**F**

*mp*

52

**G**

*p*

58

*mf espress. legato*

64

**H**

*mf espress.*

*rall.*

*p*

Viola

# II. S. Leonardo de Galafura

Miguel Torga, Diário IX

João Camacho

Larghetto (♩ = c.62)

1  
*mf* *espress.*

5  
*f* *sempre legato*

10 **A** **B**  
*p* *mf* *espress. legato*

16 **C**  
*p*

23  
*mf* *espress. legato*

30 **D**  
*f* *p* *mf*

37 **E**  
*p* *mf* *p* *tenuto* *cresc.*

43 F

*mp*

49 G

*p*

55

*mf espress. legato*

60 H

*mf espress.*

65 rall.

*p*

# II. S. Leonardo de Galafura

Miguel Torga, Diário IX

João Camacho

Larghetto (♩ = c.62)

*mf* espress. *f* sempre legato

**A** *p*

**B** *mf* espress. legato

**C** *p* pizz. arco

*mf* espress. legato *f*

**D** *p*

*mf* *p* *mf*

40 E

*p* legato espress. *cresc.*

44 F

*mp*

49

*mf*

53 G

*p* pizz. arco *mf* espress. legato

60 H

*mf* espress.

65

rall. *p*

# II. S. Leonardo de Galafura

Miguel Torga, Diário IX

João Camacho

Larghetto (♩ = c.62)

10 A

*mf* legato *f* sempre legato

13 B C

*mf* legato *p*

22 arco

*mf* legato

30 D

*f* *p* *mf* *p*

39 E

*mf* *p* legato cresc.

47 F

*mp* sempre legato *mf*

54 G

*p* arco *mf* legato

62 H

*mf* espress. *p* rall.

Flutes

# III. Doiro

Miguel Torga, Diário IX

Régua, 16 de Setembro de 1962

João Camacho

**Allegretto** (♩ = c.54)

6 2

*mf cresc.* *f*

12 **A** 5

*p* *mf cresc.* *mf sub., cresc. molto*

22 *f*

26 **B** 3

*mf*

32 2

*mf*

37 **C** 2 1. 2

*mp legato*

45 **D** 2 1. *mp legato* *p dolce, legato* *cresc.*

51 **E** *f legato*

55

Flutes

61 **F** *mf cresc.* *f*

67

71 **G** *p leggiero* *a 2*

74 *mf*

77 *mf sub.*

80 **H** *mp legato*

86 *p dolce*

98 *mf cresc.* *f*

102 *ff* *fp*

Meno mosso (♩=c.80)

Oboes

# III. Doiro

Miguel Torga, Diário IX

Régua, 16 de Setembro de 1962

João Camacho

Allegretto (♩ = c.54)

5 1. *p dolce*

9 *mf cresc.* *f*

12 **A** *p* *mf cresc.*

20 *mf sub., cresc. molto*

23 *f*

28 **B** *mf* *mf*

36 **C** *mp dolce*

44 **D** *mp legato* *p dolce, legato*

2

Oboes

E

50 *cresc.* *f legato*

54

F

61 *p dolce* *a 2* *mf cresc.* *tr*

65 *f* *tr*

G

70 *p leggiero* *mf*

75 *mf sub.*

H

79 *4*

88 *p dolce* *a 2* *p dolce*

97 *mf cresc.* *tr*

Meno mosso (♩=c.80)

100 *f* *ff* *fp*

Clarinets in B $\flat$

# III. Doiro

Régua, 16 de Setembro de 1962

Miguel Torga, Diário IX

João Camacho

Allegretto (♩ = c.54)

A

B

C

37 1.

*mp legato*

41

*mp dolce*

D

45 1.

*mp legato*

49

*p dolce, legato cresc.*

E

53

*f legato*

F

60

*p dolce mf cresc.*

65

*f*

69 G

*p leggiero*

73

*mf*

77

*mf sub.*

80 H

*mp legato*

84

*mf*

92

*p dolce* *p dolce*

98

*mf cresc.* *f*

Meno mosso (♩=c.80)

101

*ff* *fp*

Bassoons

# III. Doiro

Miguel Torga, Diário IX

Régua, 16 de Setembro de 1962

João Camacho

Allegretto (♩ = c.54)

2

*mf* legato *p*

9

A

*mf* cresc. *f* *mf* legato

17

*mf* cresc. *mf* sub., cresc. molto *f*

24

B

*mf*

35

C

*mf* *mp* legato *pp* *mp* dolce

43

D

*mp* legato *pp* *p* dolce, legato cresc.

51

E

*f* legato

61 **F**

*p* *mf cresc.* *f*

68 **G**

*p leggiero*

74

*mf* *mf sub.*

79 **H**

*mf legato* *pp* *mf legato*

86

*mf legato* *p*

95

*p* *mf cresc.*

Meno mosso (♩=c.80)

100

*f* *ff* *fp*

Horns in F 1, 2

# III. Doiro

Régua, 16 de Setembro de 1962

Miguel Torga, Diário IX

João Camacho

Allegretto (♩ = c.54)

55 F

*mf cresc.*

65

*f*

71 G

*mf*

78 H

*mf sub.* *mp legato*

86

*mf legato* *p*

95

*p* *mf cresc.* *f*

101 Meno mosso (♩=c.80)

*ff* *fp*

# III. Doiro

Allegretto (♩ = c.54)

57 F

*p*

64

*mf cresc.* *f*

69 G

*p leggiero* *mf*

75

*mf sub.*

80 H

*mp legato* *p*

95

*p* *mf cresc.*

100

Meno mosso (♩=c.80)

*f* *ff* *fp*

Trumpet in B $\flat$  1, 2

# III. Doiro

Régua, 16 de Setembro de 1962

Miguel Torga, Diário IX

João Camacho

Allegretto (♩ = c.54)

6 2  
*mf cresc.* *f*

12 A 3 1.  
*mf legato* *mf cresc.*

20 3 3  
*mf sub. cresc. molto* *f*

25 B 2 con sord.  
*mf*

32 senza sord. C 2 2 1. sord.  
*mp*

40 D 2 2 1. sord.  
*mp*

48 E 4 5 a 2 senza sord. F  
*mp*

Trumpet in B $\flat$  1, 2

62 *p* *legato* *mf cresc.*

66 *f*

71 **G** con sord. *p leggiero*

74 *mf*

77 **H** *mf sub.* 2

82 1. sord. *mp* 8 2

96 senza sord. *mf cresc.* *f* 2

Meno mosso (♩=c.80)

101 *ff* *fp*

Trombone 1, 2

# III. Doiro

Miguel Torga, Diário IX

Régua, 16 de Setembro de 1962

João Camacho

Allegretto (♩ = c.54)

65

70

G H

9 5 4

*mf legato*

93

2 2

*mf sub.* *cresc.*

100

*f* *ff* *fp*

Meno mosso (♩=c.80)

Trombone 3

# III. Doiro

Régua, 16 de Setembro de 1962

Miguel Torga, Diário IX

João Camacho

Allegretto (♩ = c.54)

6 2

*mf cresc.* *f*

13 **A** 5

*mf cresc.* *mf sub., cresc. molto*

23

28 **B** **C** 9 5 **D** 2 **E** 8

*f legato*

57 **F** 2

*mp* *mf cresc.* *f*

67 **G** 9

80 **H** 5 8 2 2

*mf cresc.*

100 **Meno mosso** (♩ = c.80)

*f* *ff* *fp*

Timpani

# III. Doiro

Régua, 16 de Setembro de 1962

Miguel Torga, Diário IX

João Camacho

Allegretto (♩ = c.54)

6 2 4 5 A

*fp cresc.*

21

*fp cresc.* *f* *p*

28 B C D

53 E F

*fp cresc.*

69 G H

98

*fp* *ff* *fp*

Meno mosso (♩ = c.80)

Triangle

# III. Doiro

Miguel Torga, Diário IX

Régua, 16 de Setembro de 1962

João Camacho

Allegretto (♩ = c.54)

Meno mosso (♩ = c.80)

# III. Doiro

Régua, 16 de Setembro de 1962

Miguel Torga, Diário IX

João Camacho

Allegretto (♩ = c.54)

6 2 4 5 9

A

28 9 2

B C

*mp*

43 2 2 4

D

*mp*

53 8 2 7 9

E F G

80 2

H

*mp*

Meno mosso (♩ = c.80)

86 8 2 7

*ff* *fp*

Harp

# III. Doiro

Miguel Torga, Diário IX

Régua, 16 de Setembro de 1962

João Camacho

Allegretto (♩ = c.54)

A

B

C

D

E

F

G

H

Meno mosso (♩ = c.80)

Soprano

# III. Doiro

Miguel Torga, Diário IX

Régua, 16 de Setembro de 1962

João Camacho

Allegretto (♩ = c.54)

A

Su-  
mf

28 **B**

or, rio, do-çu - ra. (No prin-cí-pio e-ra o Ho- mem...) De ca-chão em ca-chão o mos-to

34 **C**

vai cor-ren - do No seu lei - to de pe - dra Cor - ren - do e re -

40

- flec-tin-do Cor - ren-do e re - flec-tin-do A bi - fron-te pai-sa-gem ma - ti-nal

45 **D**

Cor-ren - do Cor-ren - do co-mo cor-re Cor - ren-do co-mo cor - re  
*cresc.*

51 **E**

um doi - ra - do cau - dal De so - fri - men - to

61 **F** **G** **H** *f*

Cor-ren - do Cor-ren-do sem sa-ber

84

Cor - ren - do sem sa-ber. Se a - van - ça ou se re-cu - a. Cor - ren - do,

90

Cor - ren - do sem cor - rer, O de - ses - pe - ro

95 **Meno mosso** (♩ = c.80)

nun - ca nun - ca de - sa - gu - a

Violin I

# III. Doiro

Miguel Torga, Diário IX

Régua, 16 de Setembro de 1962

Allegretto (♩ = c.54)

João Camacho

*mf* legato *p*

8 *mf* cresc. *f*

13 **A** *mf* legato

19 *mf* cresc. *mf* sub., cresc. molto *f*

24

28 **B** *mf* pizz. arco

32 pizz. arco

37 **C** *mp* espress. *pp* *mp* dolce *mf* espress.

44 **D** *mp* legato *pp* *p* dolce, legato cresc.

51 **E**  
*f legato* *mp*

58 **F**  
*p dolce*

64  
*mf cresc.* *f*

67  
*mf*

71 **G**  
*espress., cantabile*

78 **H**  
*mp legato* *pp* *mp*

85  
*mf legato*

91  
*p* *p dolce*

98  
*mf cresc.* *f*

102 **Meno mosso (♩=c.80)**  
*ff* *fp*

Violin II

# III. Doiro

Miguel Torga, Diário IX

Régua, 16 de Setembro de 1962

João Camacho

Allegretto (♩ = c.54)

52 **E**

*f legato* *mp*

61 **F**

*p dolce* *mf cresc.*

66

*f*

70 **G**

*mf espress., cantabile*

76 **H**

*mp legato*

82

*pp* *mp* *mf legato*

89

*p*

97

*mf cresc.* *f*

101

*ff* *fp*

Meno mosso (♩=c.80)

Viola

# III. Doiro

Régua, 16 de Setembro de 1962

Miguel Torga, Diário IX

João Camacho

Allegretto (♩ = c.54)

8 **2**

*mf legato*

9

*mf cresc.* **f**

13 **A**

*mf legato*

19

*mf cresc.* *mf sub., cresc. molto*

23

**f**

27 **B**

*mf* pizz. arco

33 **C**

pizz. arco *mp legato*

38

*pp* *mp dolce* *mf espress.*

44 **D**

*mp legato* **pp** *p dolce, legato cresc.*

51 E

*f legato* *mp*

58 F

*p dolce*

64

*mf cresc.* *f*

68 G

*pizz.* *p*

73

*mp legato* *pp*

78 H

*arco* *mp legato* *pp*

84

*mp* *mf legato*

89

*p*

97

*mf cresc.* *f*

101

Meno mosso (♩=c.80)

*ff* *fp*

Violoncello

# III. Doiro

Miguel Torga, Diário IX

Régua, 16 de Setembro de 1962

João Camacho

Allegretto (♩ = c.54)

9

*mf* legato

9

*mf* cresc. *f*

13

**A**

*mf* legato

19

*mf* cresc. *mf* sub., cresc. molto

22

*f*

28

**B**

*mf* pizz. arco

34

**C**

pizz. arco *mp* legato *pp*

40

**D**

pizz. arco *mp* dolce *mp* legato *pp*

Violoncello

**E**

49 pizz. arco

*p dolce cresc.* *f legato* *mp*

**F**

58

*p*

64

*mf cresc.* *f*

**G**

68 pizz.

*p*

74 arco

*p*

**H**

80 pizz. arco

*mp legato pp mp mp*

88

*mf legato*

96

*p dolce mf cresc.*

Meno mosso (♩=c.80)

100

*f ff fp*

Contrabass

# III. Doiro

Régua, 16 de Setembro de 1962

Miguel Torga, Diário IX

João Camacho

Allegretto (♩ = c.54)

57 F

*mp* *pizz.* *arco* *mf cresc.*

65

*f*

71 G

*pizz.* *arco*

*p*

79 H

*pizz.* *arco*

*pp* *mp*

90

*mf* *pizz.* *arco*

*mf sub., cresc.*

100

*f* *ff* *fp*

Meno mosso (♩=c.80)

**“Canções do Douro”**

**Copyright © João Camacho 2013**

**[www.joaocamacho.com](http://www.joaocamacho.com)**

Sempre que quiser saber novidades sobre novas composições para a sua formação, notícias, informações sobre partituras ou qualquer outro assunto relacionado com as minhas actividades como músico e compositor, visite o meu website: [www.joaocamacho.com](http://www.joaocamacho.com)

Toda a minha música editada estará a partir de agora disponível para download no IMSLP. Baixem-na e divirtam-se. Se gostarem ou se a tocarem publicamente, enviem-me um comentário. Algum feedback é sempre apreciado ;)

Obrigado

Whenever you want to know about new compositions for your formation, news, information about scores or any other matter related with my activity as composer and musician, feel free to visit my website at [www.joaocamacho.com](http://www.joaocamacho.com)

From now on, all my edited music will be available at IMSLP. Just download it, enjoy, and drop me a line or two if you liked it. Some feedback is always appreciated ;)

Thank you