

An der Themse Strand. Walzer ^{1.}

Kéler Béla.

Violino I.

And^{te} = moderato Themsefahrt.

Op. 104.

Introduction.

Tempo di Valse

Eigentum der Verleger.

11108.

Ed. Bote & G. Bock, Berlin.

2.

Violino I.

Waltzer N^o 1

f
p
cresc.
rit.
al tempo
p
f
I *II* *Schluss.*

N^o 2 *divisi*

p
I *II* *Schluss.*

Violino I.

N^o 3

N^o 4

Nº 5.

Violino I

Finale / Seesturm.

Violino I.

Violino I.

poco a poco cresce.
Rule Britannia. English Nationalist.

And^{te} maestoso

Tempo di Valse

Lento

poco a poco cresce.

Tempo I

An der Themse Strand. Walzer

Kéler Béla

Violino II

1.

Introduction *Andante moderato* Op. 104.

Tempo di Valse

Eigentum der Verleger.

11108.

Ed. Bote & G. Bock, Berlin.

Violino II

Waltzer N° 1

3/4

f

p

cresc.

rit.

p/p

I II

Schluss.

N° 2

3/4

p/p

I II

Schluss

Violino II

3.

N^o 3

N^o 4

Violino II.

Nº 5

Finale

Violino II.

5

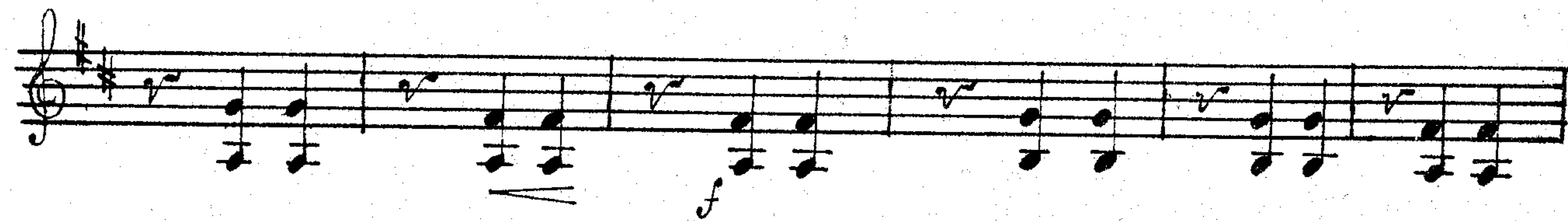
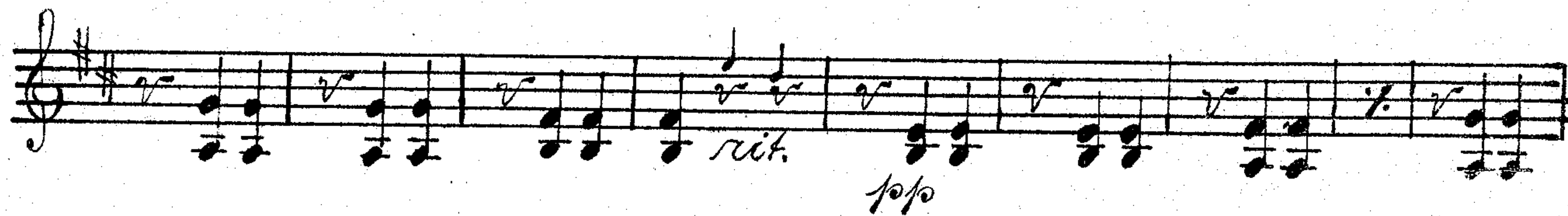
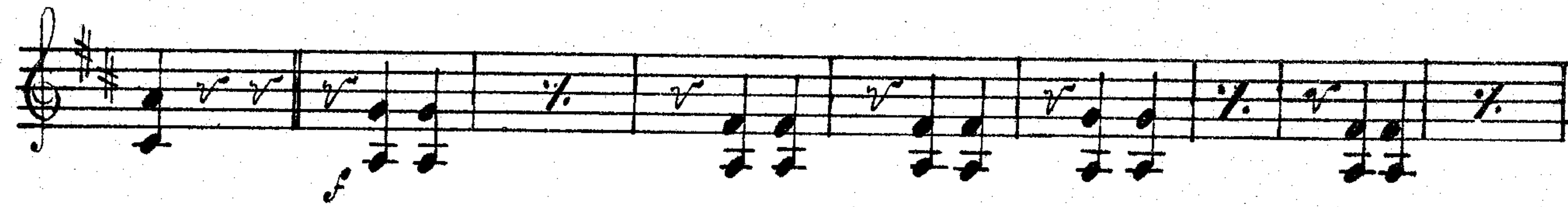
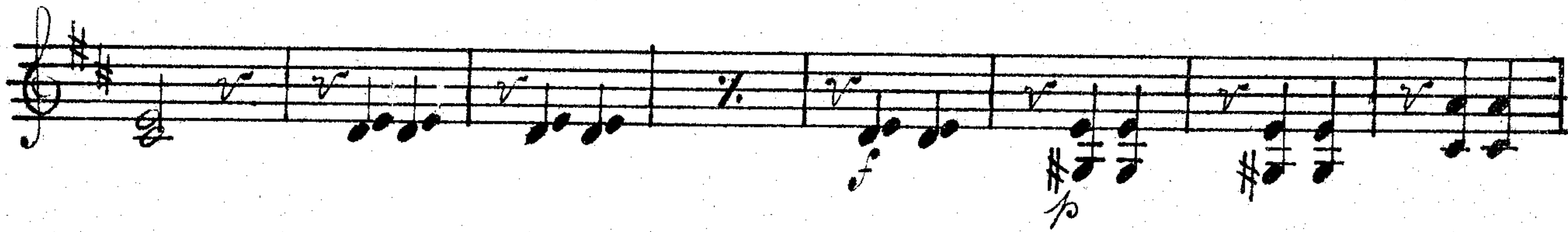
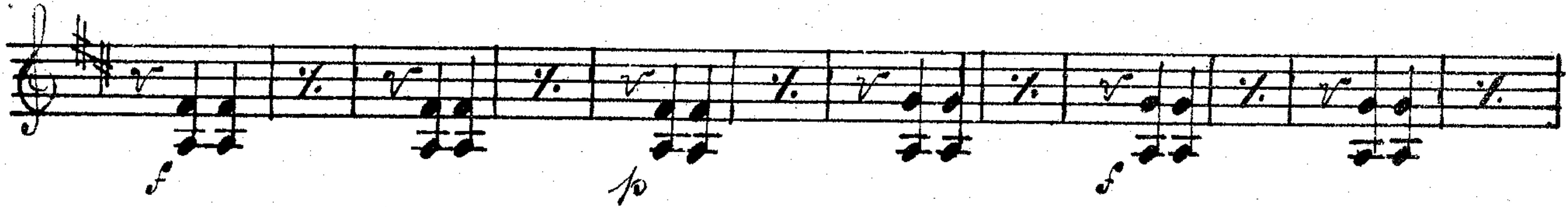

11108.

Violino II.

Andante maestoso

Tempo di Volce.

Lento

Tempo I

An der Themse Strand. Walzer.

Keler Bela

Viola

And^{te} moderato

Op. 104.

Introduction.

Tempo di Valse.

2.

Viola

Waltzer N^o 1

N^o 2

Viola

N^o 3

N^o 4

Viola

f

I II

fine

Nº 5

p *f* *p* *f*

ff

Finale

p *ff* *ff*

tempestuoso

Viola

Viola

And^{te} maestoso

Tempo di Valse

Lento *Tempo I*

An der Themse Strand. Walzer

Kéler Béla

Cello

Op. 104.

1.

Introduction *And^{te} moderato*

And^{te}

Tempo di Valse.

Eigenthum der Verleger

11108.

Ed. Bote & G. Koch, Berlin

Cello

Wolker N°1

N°2

Cello

3.

N^o 3

N^o 4

Cello.

N^o 5

Finale

Cello

5.

Dynamic markings and performance instructions include:

- f* (forte)
- ppizz.* (pizzicato)
- arco* (arco)
- rit.* (ritardando)
- ff* (fortissimo)
- pp* (pianissimo)

The score concludes with a double bar line and a final sharp sign.

11108.

Cello.

An der Themse Strand. Walzer

¹⁰⁰²⁴
Kéler Béla
Basso

1.

Op. 104

And^{te} moderato

Introduction

Tempo di Valse.

Eigenthum der Verleger

11108.

Ed. Bote & G. Bock, Berlin.

2.

Waltzer N^o 1

Basso

N^o 2

Basso

3.

N^o 3

N^o 4

f

Basso

5

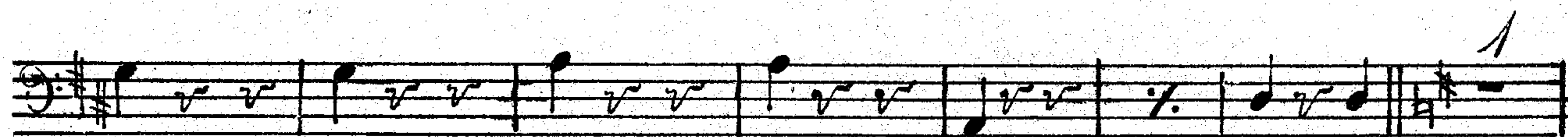
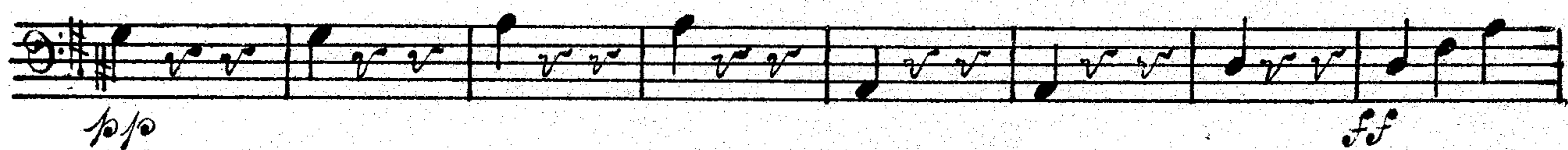
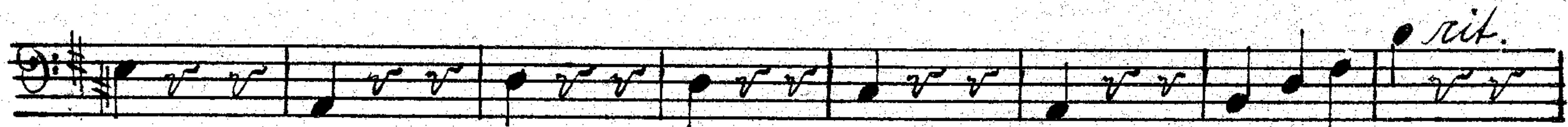
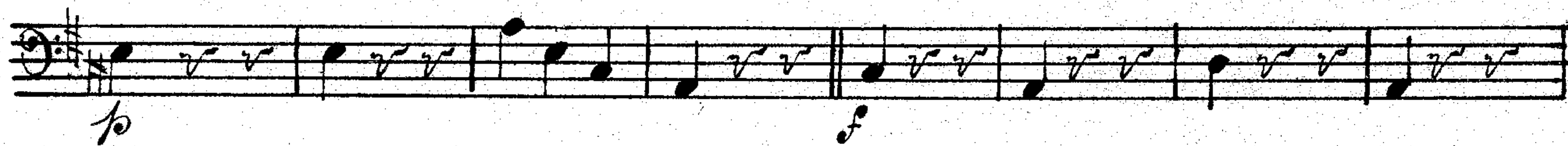
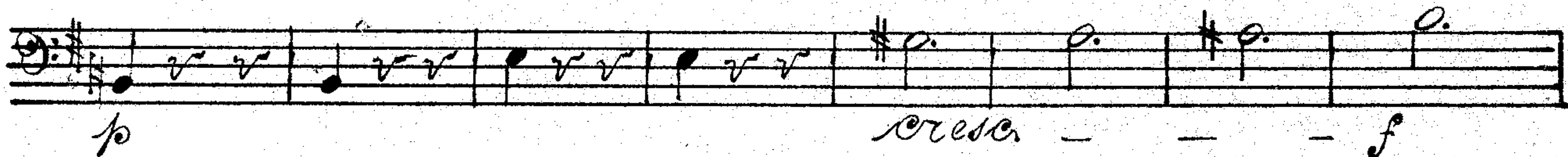
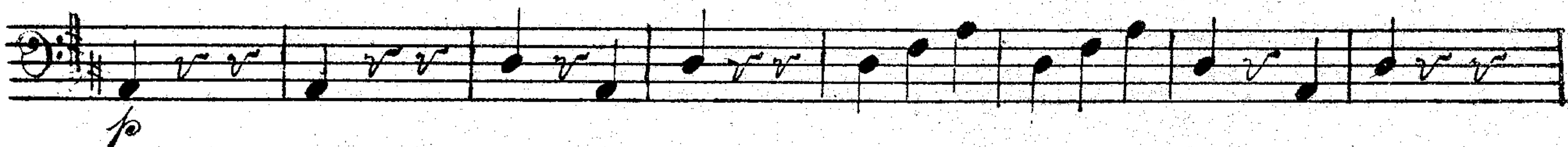
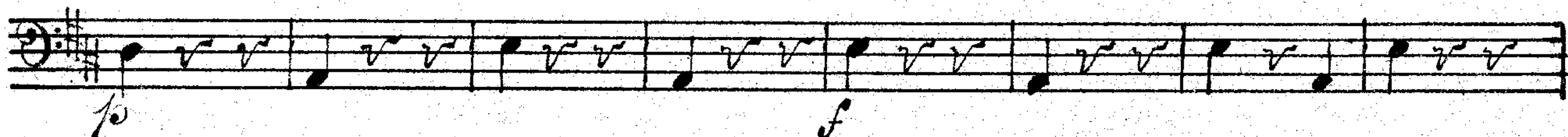
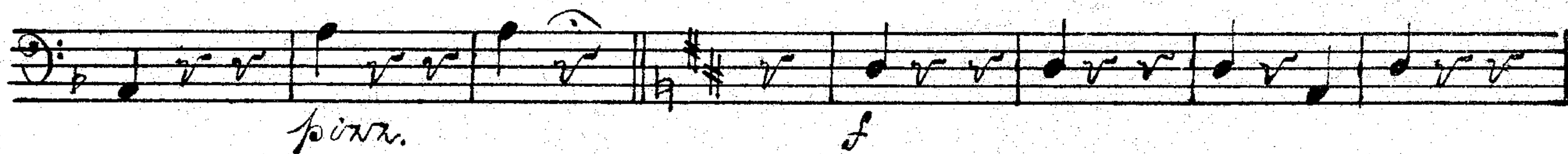
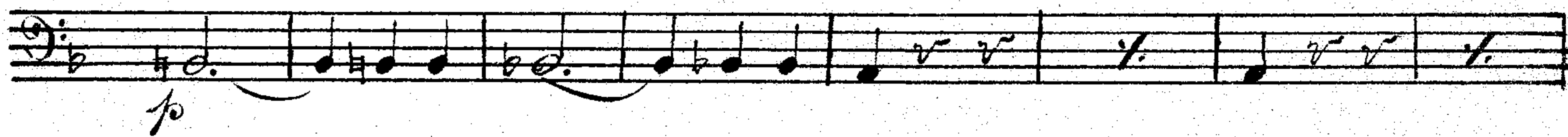

11108.

6.

Basso

An der Themse Strand. Walzer

^{100m}
Kéler Béla

1.

Allegro

And^{te} moderato

Op. 104.

Introduction

11108

2.

Орпа

Wolner N^o 1.

Орпа

N^o 3

The third system shows further development of the musical themes. It includes a variety of note values and rests, with some notes beamed together. The dynamics continue to vary, with *f* and *p* markings.

N^o 4

The third system shows further development of the musical themes. It includes a variety of note values and rests, with some notes beamed together. The dynamics continue to vary, with *f* and *p* markings.

The fourth system shows further development of the musical themes. It includes a variety of note values and rests, with some notes beamed together. The dynamics continue to vary, with *f* and *p* markings.

Allegro.

N^o 5

Finale

Arpa

ff - cresc. 8 15

Allegro te modesto
f

ff

Tempo di Valse *Lento*
2/4 3/4 5

ff - cresc.

-a tempo

fine