

Alto

# Romantica

Louis SAUTER

Andante ♩ = 78

7

13

19

25

31

## Laissez-moi mes rêves

Andante ♩ = 96

7

*mp* *espress.*

13

*p*

22

*p*

31

*p*

36

*mf*

44

*mf*

52

*mf*

60

*p*

68

*p*

73

*mp*

77

*p* rall. . . . .

## Forge ton destin

1 Adagio ♩ = 60

5

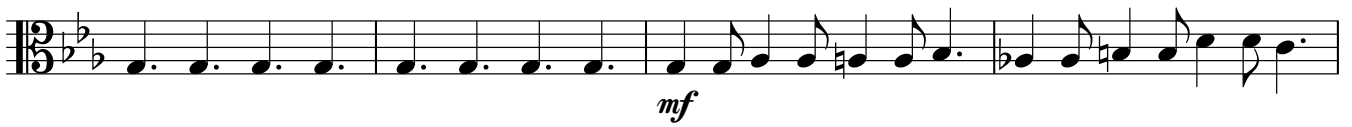

9

12

15 A tempo

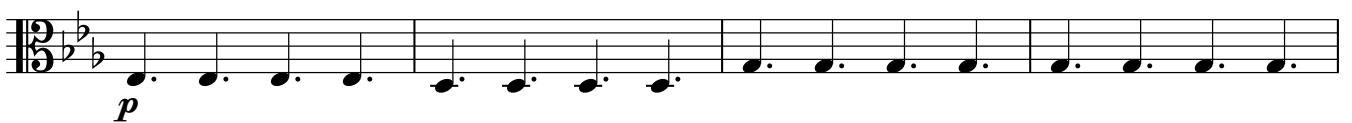

19

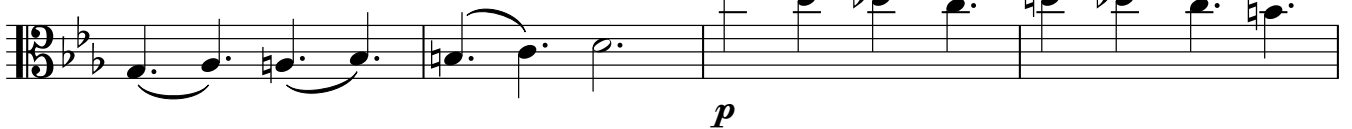

23

26 poco rit. . . A tempo

29 rall. . . . .

33 Largo  $\text{♩} = 48$

36 rall. . . . .

# Ah ! La jolie moisson

1 **Vivace** ♩ = 144

2

*mp* 3 3

2

9

*p* 3 3 3 3 3 3

15

3 3 3 3 3 3

20

3 3 3 3 3 3

25

*p*

33

41

*p* 3 3 *mf* 2 3 3

49

2 3 3 2 3 3 2

59

65

73

81

87

## Rêve impérieux

1 Moderato ♩ = 112

6 Andante ♩ = 92

13

17

23

28

32

36

43

*f* 3 3 3 3 3 3 *mf* *mf*

48

52

*mf* 3 3 3 3

55

*mp*

59

63

*ff* 3 3 3 3 3 3 *ff*