

SIX  
SONATES  
Pour le Clavecin

10119

Dédiées  
à

MADemoiselle DUPIN  
DE FRANcUEIL.

COMPOSÉES

PAR H. J. RIGEL.

ŒUVRE I<sup>r</sup>.

Gravées par M<sup>me</sup> Berault.

Prix 9<sup>l</sup>

A PARIS

Chez { L'Auteur rue S<sup>t</sup> Marc, la troisième porte cochère en entrant  
par la rue de Richelieu, chez M<sup>r</sup> Dupin de Francueil.  
Madame Berault Marchande de Musique, rue et à côté de  
la Comédie Française au Dieu de l'harmonie.

Et aux Adresses Ordinaires.

AVEC PRIVILEGE DU ROI.

# CATALOGUE

Des Oeuvres de L'Auteur qui sont au jour

	Livres	Sols
VI. Sonates de Clavecin. Oeuvre I <sup>re</sup> .....	9	
Concerto I. pour le Clavecin Oeuvre II <sup>me</sup> .....	4	4
Concerto II. pour le Clavecin. Oeuvre III <sup>me</sup> .....	3	12
VI. Quatuor dialogués pour deux Violons Viola et Violoncelle - Oeuvre IV <sup>me</sup> .....	9	
Pieces de Clavecin melées de préludes pour les Commenceants Oeuvre V <sup>me</sup> .....	3	12
Suite des pieces de Clavecin melées de preludes avec l'accompagnement d'un Violon ad libitum Oeuvre VI <sup>me</sup> .....	4	4
Sonates de Clavecin en Quatuor avec l'accompagnement de deux Violons, deux Cors, et Violoncelle ad libitum Oeuvre VII <sup>me</sup> .....	6	
VI. Sonates de Clavecin Avec l'accompagnement d'un Violon ad libitum Oeuvre VIII .....	6	
Sonates de Clavecin en Quatuor avec l'accompagnement de deux Violons deux Cors et Violoncelle ad libitum Oeuvre IX <sup>me</sup> .....	6	

# SONATA

## I

*Allegro molto*

*dolce*

*F P F P cres il*

*F FF Sciolto*

*P*

*B. Rigel*

4  
*dolce*

*F P F P* *cres il F*

*FF* *sciolto*

*And<sup>te</sup> come Largo*

*P*

*P*

*F P* *cres FF*

*Prestissimo*

SONATA

II

Allegro assai

staccato

PP

Segue l'altra parte

*Andante*

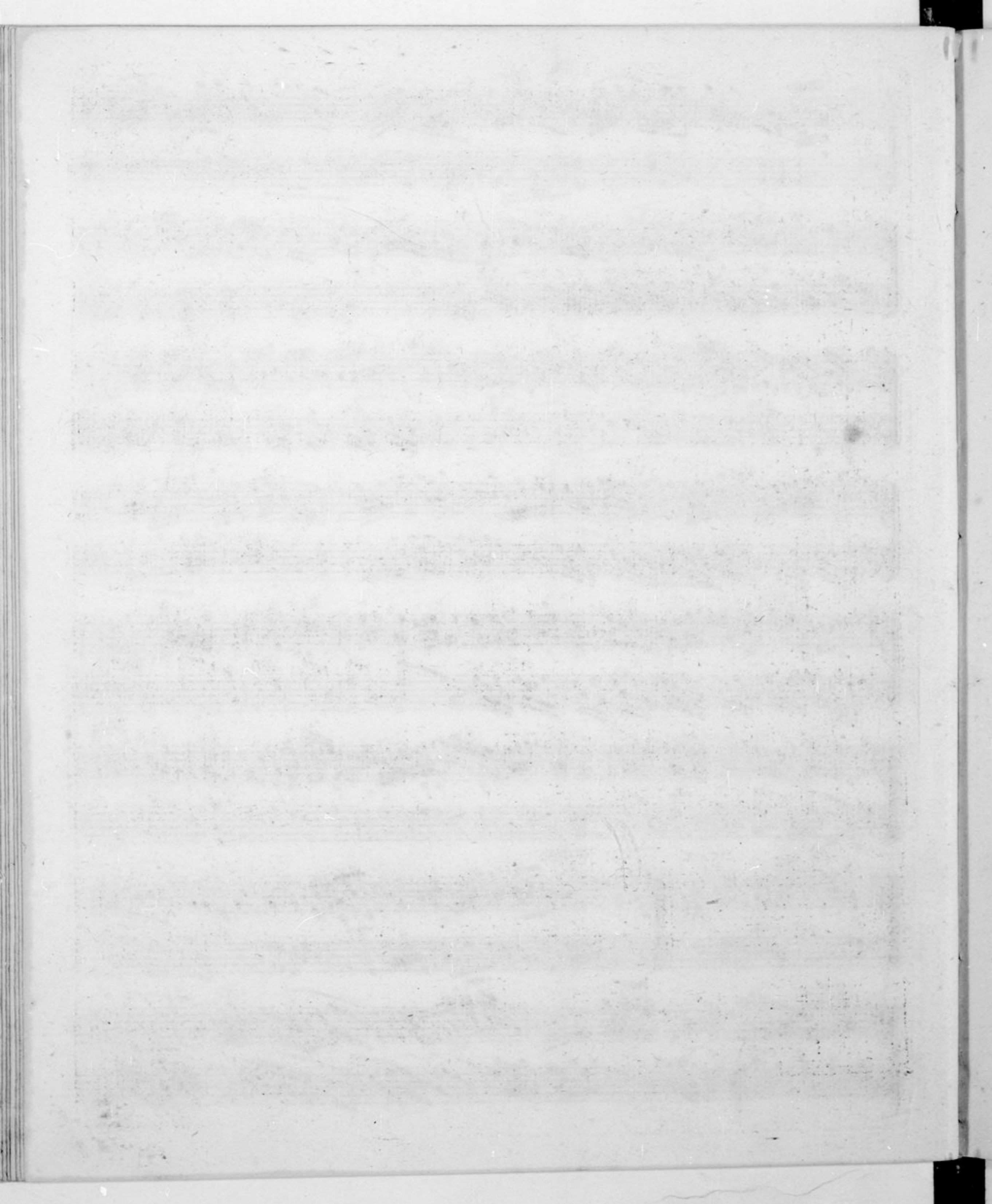

SONATA  
III

*Allegro Cantabile*

*Segue l'altra parte*

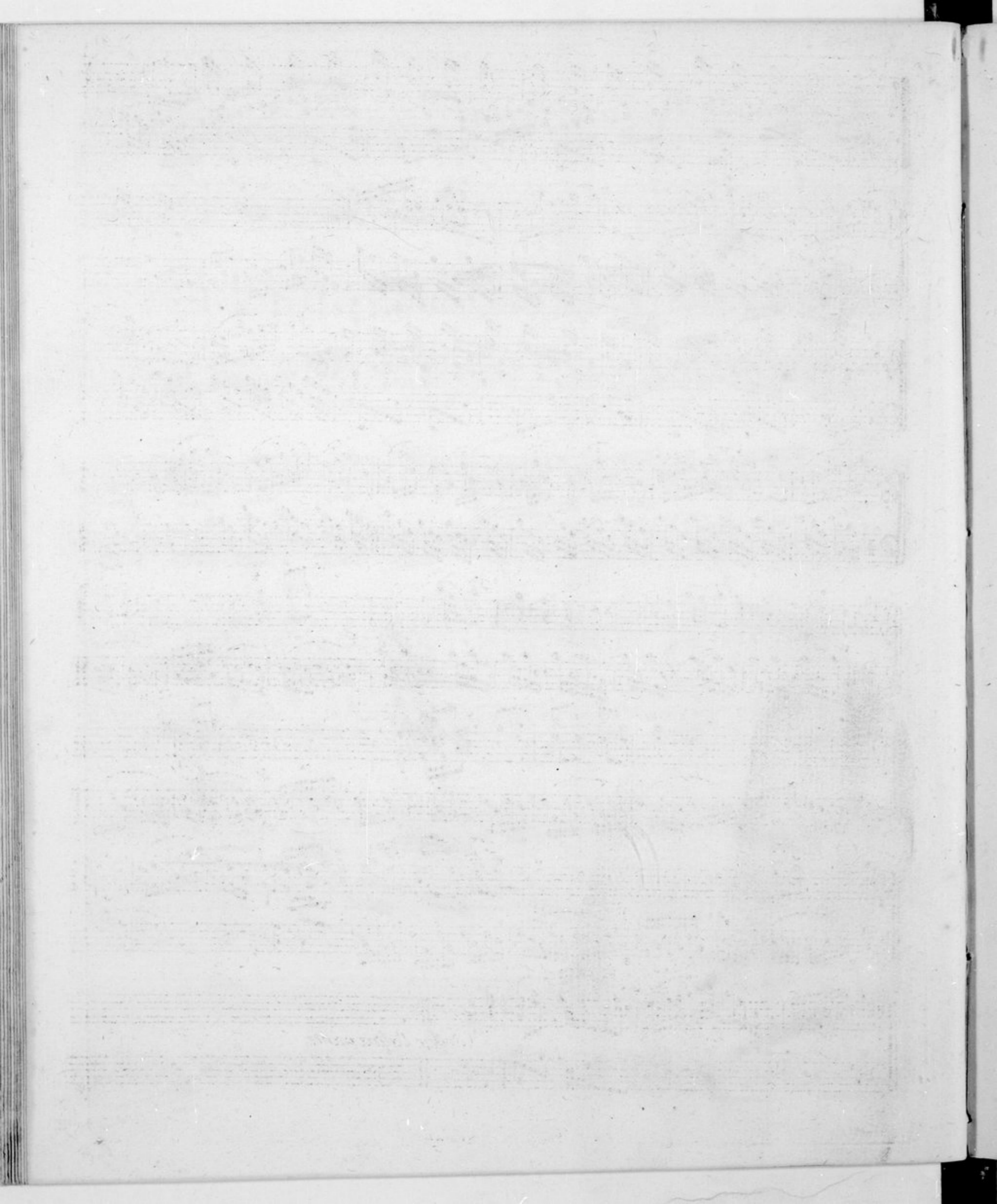

*Allo*

*P* *F* *P* *F* *P*

*Segue l'altra parte*

# SONATA IV

*Allegretto*

*Minuetto*

The fourth system continues the Trio section, showing further development of the melodic and harmonic ideas established in the previous system.

The sixth system continues the musical piece, maintaining the complex rhythmic and melodic patterns characteristic of the style.

M.D.C.

*Allegretto*

*Allemanda*

# SONATA

## V

*tempo di Minuetto*

# SONATA

## VI

*Cantabile*

*Segue*

*Segue*

34 *Largo Cantabile*

*Fine*