

Violoncello Obligato

# Trio Sonata in D minor (DolP 3.2b)

José Pla (1728-1762)

Allegro Molto

*Sempre mezzo piano*

7

13

20

24

28

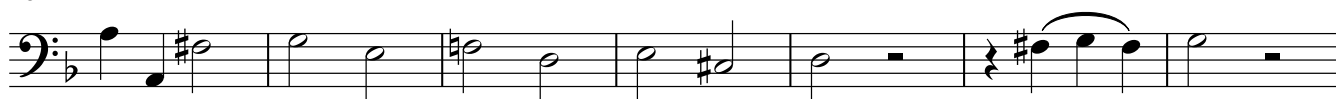

35

41

46

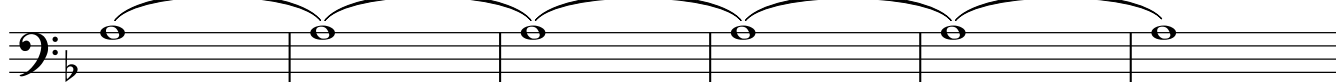

## Violoncello Obligato

52

58

64

71

79

86

92

98

104

111

116

Violoncello Obligato

120

126

132

138

144

150

158

164

171

178

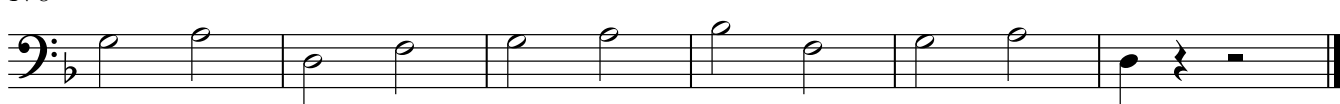

*f*

Violoncello Obligato

Andante

*p*

6

12

19

25

*f* *p*

32

*pp*

40

45

51

57

*f* *p* *f* *p* *cres* *f*

62

Tutti

*f*

## Allegro assai

*p*

11

*p*

21

*f*

33

**2**

*p*

43

54

64

73

*p*

86

*mf*

96

100

*p*

107

118

128

137

144

152

160

164
