

Koncert D-dur op. 61a

L. van Beethoven
arr. Jakub Kowalewski

Allegro ma non troppo dolce

19

Vno I
Vno II
Vla
Vc.

24

Vno I
Vno II
Vla
Vc.

f *pp* *ff*

31

Vno I
Vno II
Vla
Vc.

sf *sf*

36

Vno I *sf sf sf sf p*

Vno II *sf sf sf sf sf sf*

Vla *sf sf sf sf sf sf*

Vc. *sf sf*

40

Vno I *p*

Vno II *p*

Vla *p*

Vc. *p*

44

Vno I *p*

Vno II *tr tr*

Vla *p*

Vc. *p*

51

Vno I

Vno II

Vla

Vc.

55

Vno I

Vno II

Vla

Vc.

59

Vno I

Vno II

Vla

Vc.

62

Vno I

Vno II

Vla

Vc.

f *pp* *f* *pp* *f* *pp*

3 3 3 3 3 3

67

Vno I

Vno II

Vla

Vc.

f *f* *f* *f*

72

Vno I

Vno II

Vla

Vc.

ff *ff* *ff* *ff*

77

Vno I *ff*

Vno II *ff*

Vla *ff*

Vc. *ff*

83

Vno I *p*

Vno II *p*

Vla *p*

Vc. *p*

89

Pfte

Vno I

Vno II

Vla

Vc.

sf *sf* *p*

f *f* *p* *p* *f* *p*

94

Pfte

sf *p*

98

Pfte

Vno I

Vno II

Vla

Vc.

102

Pfte

Vno I

Vno II

Vla

Vc.

dolce

p dolce

dolce

p dolce

dolce

107

Pfte

Vno I

Vno II

Vla

Vc.

111

Pfte

Vno I

Vno II

Vla

Vc.

116

Pfte

Vno I

Vno II

Vla

Vc.

p

121

Vno I

Vno II

Vla

Vc.

f

126

Pfte

Vno I

Vno II

Vla

Vc.

129

Pfte

Vno I

Vno II

Vla

Vc.

132

Pfte

Vno I

Vno II

Vla

Vc.

p

p

p

135

Pfte

Vno I

Vno II

Vla

Vc.

p

f

f

f

p

f

138

Pfte

Vno I

Vno II

Vla

Vc.

142

Pfte

Vno I

Vno II

Vla

Vc.

dolce

p dolce

p dolce

p dolce

p

148

Pfte

Vno I

Vno II

Vla

Vc.

153

Pfte

Vno I

Vno II

Vla

Vc.

157

Pfte

Vno I

Vno II

Vla

Vc.

161

Pfte

Vno I

Vno II

Vla

Vc.

f *sf*

f *sf*

f *sf*

f

165

Pfte

Vno I

Vno II

Vla

Vc.

p

p

169

Pfte

Vno I

Vno II

Vla

Vc.

172

Pfte

Vno I

Vno II

Vla

Vc.

f

f

f

f

176

Pfte

Vno I

Vno II

Vla

Vc.

f

181

Pfte

Vno I

Vno II

Vla

Vc.

185

Pfte

Vno I

Vno II

Vla

Vc.

189

Pfte

Vno I

Vno II

Vla

Vc.

193

Pfte

Vno I

Vno II

Vla

Vc.

f

f

f

f

197

Pfte

Vno I

Vno II

Vla

Vc.

f *p*

f *p*

f *p*

f *p*

201

Pfte

Vno I

Vno II

Vla

p

206

Pfte

Vno I

Vno II

Vla

Vc.

pp

pp

pp

pp

212

Pfte

Vno I

Vno II

Vla

Vc.

p *fp*

p *fp*

p *fp*

p *fp*

217

Pfte

Vno I

Vno II

Vla

Vc.

220

Pfte

Vno I

Vno II

Vla

Vc.

223

Pfte

Vno I

Vno II

Vla

Vc.

ff

f

f

f

f

ff

ff

ff

f

228

Vno I

Vno II

Vla

Vc.

sf

sf

sf

sf

232

Vno I *sf sf sf sf*

Vno II *sf sf sf sf sf sf*

Vla *sf sf sf sf sf sf*

Vc. *sf sf*

235

Vno I *p*

Vno II

Vla

Vc.

239

Vno I *p*

Vno II *p*

Vla *p*

Vc. *p*

244

Vno I

Vno II

Vla

Vc.

tr

ff

ff

ff

ff

249

Vno I

Vno II

Vla

Vc.

254

Vno I

Vno II

Vla

Vc.

258

Vno I

Vno II

Vla

Vc.

f

f

f

f

263

Vno I

Vno II

Vla

Vc.

269

Vno I

Vno II

Vla

Vc.

ff

ff

ff

ff

274

Vno I

Vno II

Vla

Vc.

280

Pfte

Vno I

Vno II

Vla

Vc.

p

p

p

p

286

Pfte

sf *sf* *p*

Vno I

f *p*

Vno II

f *p*

Vla

f *p*

Vc.

f *p*

290

Pfte

294

Pfte

307

Pfte

Vno I

Vno II

Vla

Vc.

311

Pfte

Vno I

Vno II

Vla

Vc.

315

Pfte

Vno I

Vno II

Vla

Vc.

p

p

p

p

319

Pfte

Vno I

Vno II

Vla

Vc.

p

p

p

p

323

Pfte

Vno I

Vno II

Vla

Vc.

mp *mf* *mp* *mf* *mp* *mf*

327

Pfte

Vno I

Vno II

Vla

Vc.

f *p* *f* *pp* *f* *pp* *f* *pp* *f* *pp*

332

Pfte

Vno I

Vno II

Vla

Vc.

337

Pfte

Vno I

Vno II

Vla

Vc.

341

Pfte

Vno I

Vno II

Vla

Vc.

344

Pfte

Vno I

Vno II

Vla

Vc.

348

Pfte

Vno I

Vno II

Vla

Vc.

352

Pfte

Vno I

Vno II

Vla

Vc.

356

Pfte

Vno I

Vno II

Vla

Vc.

pp

360

Pfte

Vno I

Vno II

Vla

Vc.

364

Pfte

Vno I

Vno II

Vla

Vc.

ff

ff

ff

ff

370

Vno I

Vno II

Vla

Vc.

f

f

f

f

376

Vno I

Vno II

Vla

Vc.

382

Pfte

dolce
p

382

Vno I

Vno II

Vla

Vc.

p

p

p

p

387

Pfte

Vno I

Vno II

Vla

Vc.

391

Pfte

Vno I

Vno II

Vla

Vc.

395

Pfte

Vno I

Vno II

Vla

Vc.

399

Pfte

Vno I

Vno II

Vla

Vc.

403

Pfte

Vno I

Vno II

Vla

Vc.

407

Pfte

Vno I

Vno II

Vla

Vc.

411

Pfte

Vno I

Vno II

Vla

Vc.

f

f

f

f

414

Pfte

Vno I

Vno II

Vla

Vc.

p

p

p

p

420

Pfte

Vno I

Vno II

Vla

Vc.

425

Pfte

Vno I

Vno II

Vla

Vc.

429

Pfte

Vno I

Vno II

Vla

Vc.

433

Pfte

Vno I

Vno II

Vla

Vc.

437

Pfte

Vno I

Vno II

Vla

Vc.

f *sf* *pp* *pp* *f* *pp*

dolce

441

Pfte

Vno I

Vno II

Vla

Vc.

f *pp* *f* *pp*

445

Pfte

Vno I

Vno II

Vla

Vc.

f

f

f

f

449

Pfte

Vno I

Vno II

Vla

Vc.

p

p

p

p

454 *dolce*

Pfte

Vno I

Vno II

Vla

Vc.

458

Pfte

Vno I

Vno II

Vla

Vc.

462

Pfte

Vno I

Vno II

Vla

Vc.

466

Pfte

Vno I

Vno II

Vla

Vc.

470

Pfte

Vno I

Vno II

Vla

Vc.

473

Pfte

Vno I

Vno II

Vla

Vc.

477

Pfte

Vno I

Vla

Vc.

p

pp

pp

pp

483

Pfte

Vno I

Vno II

Vla

Vc.

p

pp

p

p

p

488

Pfte

Vno I

Vno II

Vla

Vc.

fp *p* *fp*

fp *p* *fp*

fp *p* *fp*

fp *p* *fp*

492

Pfte

Vno I

Vno II

Vla

Vc.

496

Pfte

Vno I

Vno II

Vla

Vc.

ff

f *ff* *f* *ff*

501

Vno I

Vno II

Vla

Vc.

sf *sf* *sf* *sf*

505

Vno I *sf sf sf sf sf sf*

Vno II *sf sf sf sf sf sf*

Vla *sf sf sf sf sf sf*

Vc. *sf sf*

508

Pflte *dolce*
Cadenza

Vno I *ff* *Cadenza* *pizz.* *p*

Vno II *ff* *Cadenza* *pizz.* *p*

Vla *ff* *Cadenza* *pizz.* *p*

Vc. *ff* *Cadenza* *pizz.* *p*

512

Pfte

Vno I

Vno II

Vla

Vc.

517

Pfte

Vno I

Vno II

Vla

Vc.

arco

522

Pfte

Vno I

Vno II

Vla

Vc.

pp

526

Pfte

Vno I

Vno II

Vla

Vc.

530

Pfte

Vno I

Vno II

Vla

Vc.

533

Pfte

Vno I

Vno II

Vla

Vc.

f

ff

Larghetto

14

Pfte

Vno I

Vno II

Vla

Vc.

17

Pfte

Vno I

Vno II

Vla

Vc.

20

Pfte

Vno I

Vno II

Vla

Vc.

pizz.

pizz. *arco*

pizz. *arco*

pizz. *arco*

22

Pfte

Vno I

Vno II

Vla

Vc.

arco

pizz. *arco*

pizz. *arco*

pizz.

27

Pfte

Vno I

Vno II

Vla

Vc. *arco*

27

29

Pfte

Vno I

Vno II

Vla

Vc. *f*

29

31

Vno I

Vno II

Vla

Vc.

37

Pfte

37

Vno I

Vno II

Vla

Vc.

42

Pfte

Vno I

Vno II

Vla

Vc.

45 *cantabile*

Pfte

Vno I

pp

Vno II

pp

Vla

pp

Vc.

pp

50

Pfte

Vno I

Vno II

Vla

Vc.

55

Pfte

Vno I

Vno II

Vla

Vc.

pizz.

mp

pizz.

mp

pizz.

mp

pizz.

mp

arco

arco

59

Pfte

Vno I

Vno II

Vla

Vc.

arco

63

Pfte

Vno I

Vno II

Vla

Vc.

pp

pp

pp

pp

67

Pfte

Vno I

Vno II

Vla

Vc.

71

Pfte

Vno I

Vno II

Vla

Vc.

pp

Pfte

Vno I

Vno II

Vla

Vc.

75

23

Pfte

Vno I

Vno II

Vla

Vc.

78

12

83

Pfte

Vno I

Vno II

Vla

Vc.

87

Pfte

Vno I

Vno II

Vla

Vc.

8^{va}

pp

ff

Cadenza ad lib.

Rondo

26

Vno I

Vno II

Vla

Vc.

32

Vno I

Vno II

Vla

Vc.

38

Vno I

Vno II

Vla

Vc.

45

Pfte

Vno I

Vno II

Vla

Vc.

p

51

Pfte

Vno I

Vno II

Vla

Vc.

56

Pfte

Vno I

Vno II

Vla

Vc.

f

f

f

f

61

Pfte

Vno I

Vno II

Vla

Vc.

f

p

f

p

f

p

67

Pfte

Vno I

Vno II

Vla

Vc.

72

Pfte

Vno I

Vno II

Vla

Vc.

f *p*

f *p*

f *p*

f *p*

76

Pfte

Vno I

Vno II

Vla

Vc.

81

Pfte

Vno I

Vno II

Vla

Vc.

86

Pfte

Vno I

Vno II

Vla

Vc.

p *f* *p*

f *p*

p *f* *p*

f *p*

91

Pfte

Vno I

Vno II

Vla

Vc.

pp

pp

pp

p

97

Pfte

Vno I

Vno II

Vla

Vc.

103

Pfte

Vno I

Vno II

Vla

pp

pp

pizz. >

p

121

Pfte

f

p

Vno I

p

Vno II

p

Vla

p

Vc.

127

Pfte

dolce

Vno I

p

Vno II

p

Vla

p

Vc.

p

133

Pfte

Vno I

Vno II

Vla

Vc.

138

Pfte

Vno I

Vno II

Vla

Vc.

142

Pfte

Vno I

Vno II

Vla

Vc.

149

Pfte

Vno I

Vno II

Vla

Vc.

154

Pfte

Vno I

Vno II

Vla

Vc.

159

Pfte

Vno I

Vno II

Vla

Vc.

p

164

Pfte

Vno I

Vno II

Vla

Vc.

pp

pp

pp

pp

169

Pfte

Vno I

Vno II

Vla

Vc.

ff

p

174

Pfte

Vc.

p

181

Pfte

p

tr

181

Vno I

Vno II

Vla

Vc.

p

pp

pizz.

199

Vno I

Vno II

Vla

Vc.

205

Vno I

Vno II

Vla

Vc.

211

Vno I

Vno II

Vla

Vc.

218

Pfte

Vno I

Vno II

Vla

Vc.

p

p

p

p

p

225

Pfte

Vno I

Vno II

Vla

Vc.

p

p

p

p

p

230

Pfte

Vno I

Vno II

Vla

Vc.

f

f

f

f

235

Pfte

Vno I

Vno II

Vla

Vc.

f

p

f

p

f

p

241

Pfte

Vno I

Vno II

Vla

Vc.

246

Pfte

Vno I

Vno II

Vla

Vc.

f *p*

f *p*

f *p*

f *p*

251

Pfte

Vno I

Vno II

Vla

Vc.

f *p*

f *p*

f *p*

f *p*

256

Pfte

Vno I

Vno II

Vla

Vc.

f *p*

f *f*

f *f*

f *f*

261

Pfte

Vno I

Vno II

Vla

Vc.

266

Pfte

Vno I

Vno II

Vla

Vc.

271

Pfte

Vno I

Vno II

Vla

Vc.

f *sf sf sf sf*

278

Pfte

Vno I

Vno II

Vla

Vc.

Cadenza

Cadenza

Cadenza

Cadenza

Cadenza *f*

Cadenza *Cadenza*

Cadenza *Cadenza*

Cadenza *f*

sf sf sf *f*

286

Pfte

Vno I

Vno II

Vla

Vc.

292

Pfte

Vno I

Vno II

Vla

Vc.

297

Pfte

Vno I

Vno II

Vla

Vc.

301

Pfte

Vno I

Vno II

Vla

Vc.

305

Pfte

Vno I

Vno II

Vla

Vc.

ppp

ppp

ppp

ppp

312

Pfte

Vno I

Vno II

Vla

Vc.

pp

pp

pp

pp

319

Pfte

Vno I

Vno II

Vla

Vc.

324

Pfte

Vno I

Vno II

Vla

Vc.

ff

329

Pfte

Vno I

Vno II

Vla

Vc.

333

Pfte

Vno I

Vno II

Vla

Vc.

338

Pfte

Vno I

Vno II

Vla

Vc.

ff

ff

ff

ff

342

Pfte

Vno I

Vno II

Vla

Vc.

sf

p

ff

sf

p

ff

sf

p

ff

sf

p

ff

346

Pfte

Vno I

Vno II

Vla

Vc.

sf *p*

sf *p*

sf *p*

sf *p*

352

Pfte

Vno I

Vno II

Vla

Vc.

pp *ff*

p *pp* *ff*

p *pp* *ff*

p *pp* *ff*

p *pp* *ff*

Koncert D-dur op. 61a

L. van Beethoven
arr. Jakub Kowalewski

Allegro ma non troppo

Piano

88 *f* *sf* *sf*

Pno.

93 *p*

Pno.

Pno.

100 *p* *dolce*

Pno.

104 *p* *tr*

Pno.

108 *p* *f*

113

Pno.

117

Pno.

127

Pno.

130

Pno.

133

Pno.

136

Pno.

139

Pno.

142

Pno.

149

Pno.

153

Pno.

156

Pno.

159

Pno.

162

Pno.

165

Pno.

168

Pno.

171

Pno.

174

Pno.

177

Pno.

182

Pno.

185

Pno.

188

Pno.

191

Pno.

193

Pno.

196

Pno.

199 *p*

203 *p*

211

217

220

223 *ff* 59

286

Pno.

sf 3 3 *sf* 3 3 *p* 3 3 3 3 3 3 3 3

sf *sf*

290

Pno.

3 3 3 3 3 3 3 3

293

Pno.

3 3 3 3 3 3 3 3

296

Pno.

ff

300

Pno.

p *espressivo* 3 3 3 3

305

Pno.

3 3 3 3 3 3 3 3 3 3 3 3 3 3 3 3

308

Pno.

312

Pno.

316

Pno.

319

Pno.

323

Pno.

326

Pno.

Pno.

331

pp

Pno.

336

Pno.

340

Pno.

343

Pno.

346

Pno.

350

353

Pno.

356

Pno.

359

Pno.

362

Pno.

366

Pno.

dolce

p

388

Pno.

391

Pno.

395

Pno.

398

Pno.

402

Pno.

407

Pno.

410

Pno.

413

Pno.

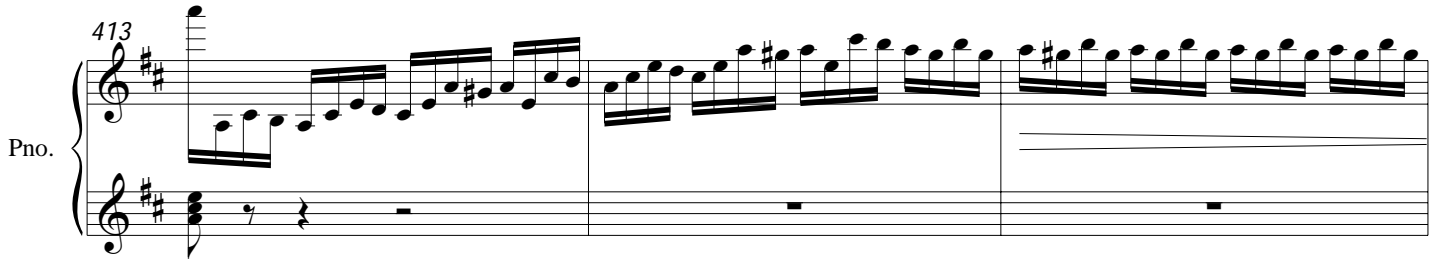

416

Pno.

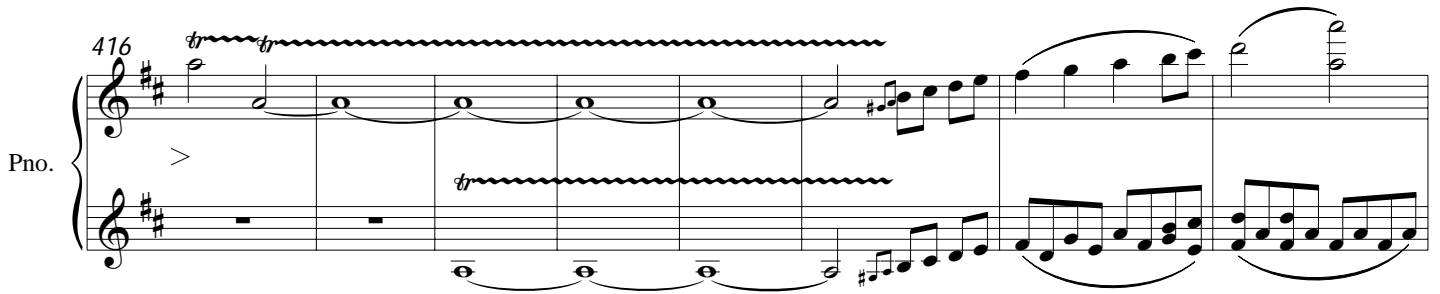

424

Pno.

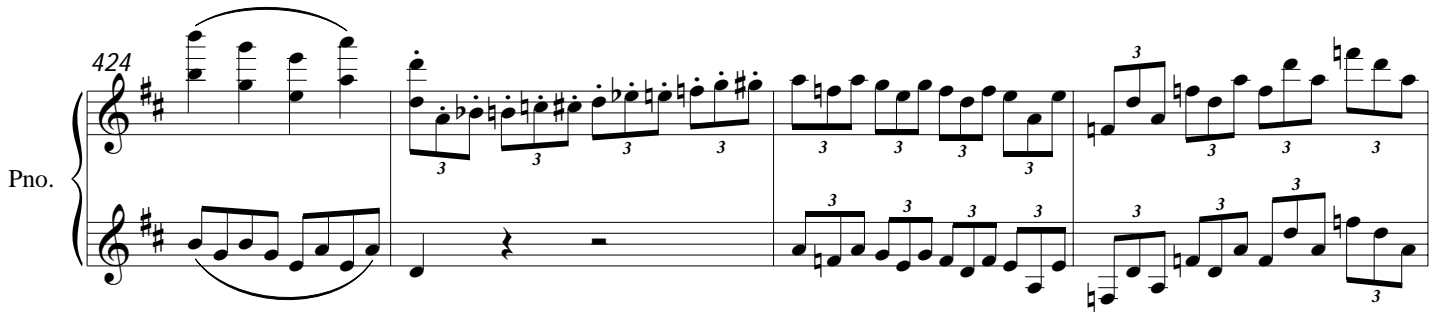

428

Pno.

431

Pno.

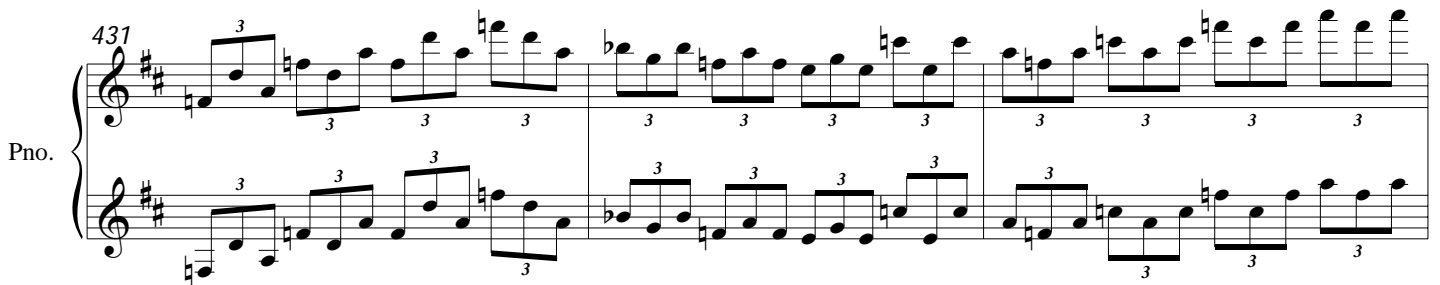

434

Pno.

437

441

444

447

450

456

459

Pno.

462

Pno.

465

Pno.

468

Pno.

471

Pno.

474

Pno.

479

Pno. *p*

488

Pno.

492

Pno.

495

Pno. *ff* 12 Cadenza

511 *dolce*

Pno.

517

Pno.

521

Pno.

pp

525

Pno.

528

Pno.

531

Pno.

533

Pno.

f

ff

f

Larghetto

Piano

10

10

Pno.

Pno.

Pno.

Pno.

Pno.

Pno.

Pno.

Pno.

Pno.

Pno.

Pno.

Pno.

51

Pno.

56

Pno.

59

Pno.

62

Pno.

pp

65

Pno.

68

Pno.

Pno.

71

2

3

3

3

3

3

3

3

3

3

3

3

12

Pno.

74

tr

3

3

3

3

3

3

3

3

3

3

3

Pno.

77

tr

tr

tr

23

Pno.

80

12

Pno.

83

Pno.

86

8va

pp

2

2

ff

Cadenza ad lib.

Rondo

Pno.

p *tr*

Pno.

p *tr*

Pno.

tr

Pno.

tr

Pno.

tr

Pno.

58

Pno.

63

Pno.

68

Pno.

71

Pno.

74

Pno.

77

Pno.

80

Pno.

84

Pno.

88

Pno.

92

Pno.

99

Pno.

105

Pno.

110

Pno.

9

f

p

126

Pno.

dolce

133

Pno.

137

Pno.

140

Pno.

145

Pno.

152

Pno.

156

Pno.

161

Pno.

pp

166

Pno.

172

Pno.

ff *p* *tr*

179

Pno.

p *tr*

186

Pno.

191

Pno.

24

222

Pno.

228

Pno.

232

Pno.

237

Pno.

243

Pno.

247

Pno.

251

Pno.

255

Pno.

259

Pno.

263

Pno.

267

Pno.

274

Pno.

291

Pno.

296

Pno.

299

Pno.

302

Pno.

Pno.

305

3

pp

Pno.

311

Pno.

320

Pno.

324

Pno.

328

ff

Pno.

332

336

Pno.

8va

341

Pno.

ff *p* *ff*

345

Pno.

347

Pno.

p *pp* *ff*

6

6

8va

Koncert D-dur op. 61a

L. van Beethoven
arr. Jakub Kowalewski

Allegro ma non troppo

dolce

p

6 *p* *f*

12 *p* *f* *p*

18

23 *f* *pp* *ff*

29

34 *sf* *sf*

38 *sf* *sf* *p* *sf*

41 *p*

45

50

55

61 *f* *pp*

66

71 *f* *ff*

76 *ff*

82

88 *p* *f* *p*

94 *p* dolce

105 *p* *p*

111 *f* *p* *f* *p*

118 *p* *f*

123

128

134 *p* *f*

139 *p* dolce

148

154

160

166

172

177

183

189

194

200

3

pp

208

213

p *fp* *p* *fp*

219

f *ff*

226

231

sf *sf* *sf* *sf*

235

p

238

p

244

tr *tr* *ff*

249

255

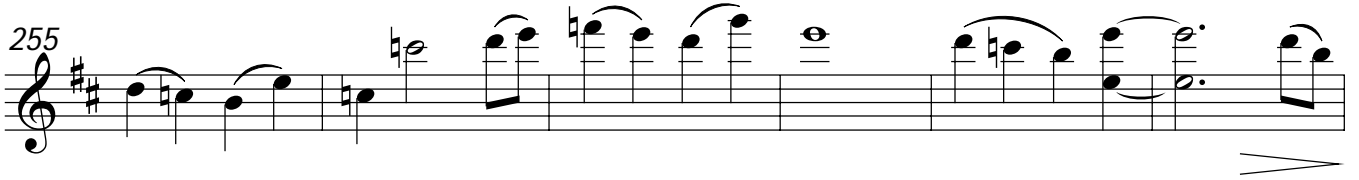

261

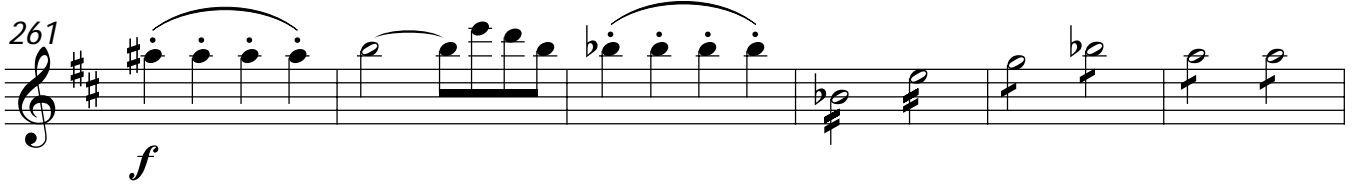

267

272

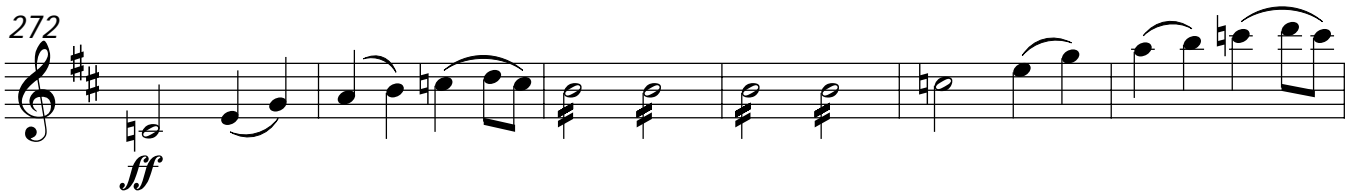

278

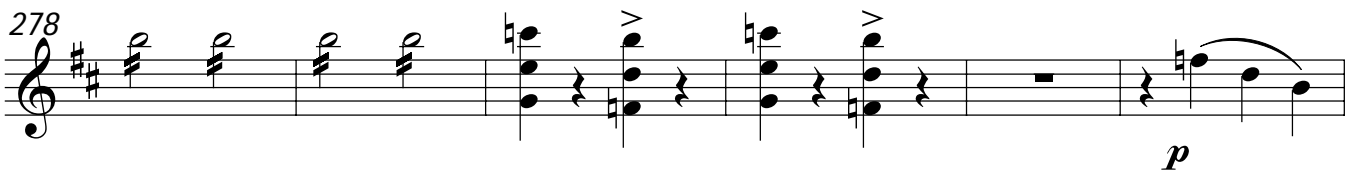

284

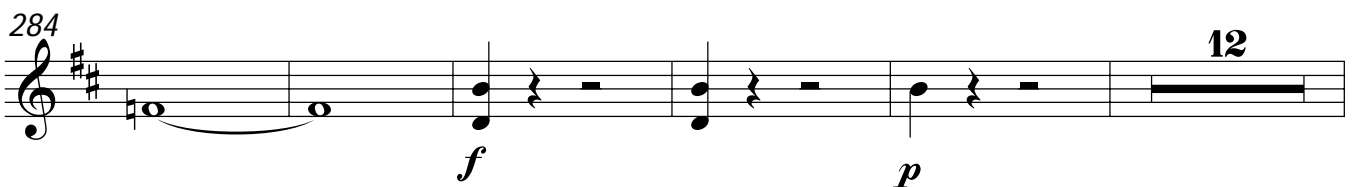

301

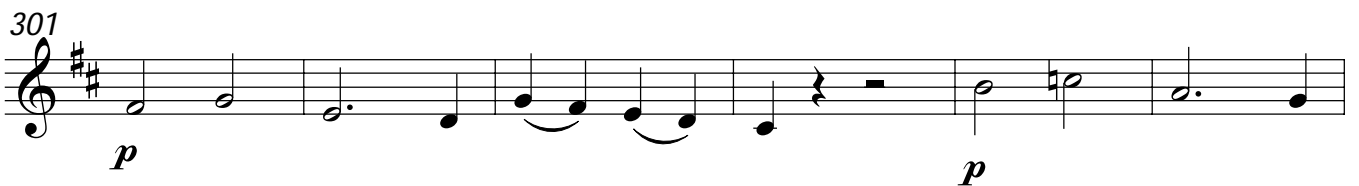

307

312

p

317

p

321

mp

326

mf *f* *p*

333

p

337

p

341

p

346

p

352

pp

408

412

420

426

432

438

444

449

455

462

467

475

482

487

493

499

504

508

Cadenza

513 *arco*

520 *pp*

529 *f*

Larghetto
pp

5

10

15

20 *pizz.* *arco*

25

30 *f*

35

40 *pp*

47 **2**

55 *pizz.* *arco* *mp*

60 *pp*

66 *p* *pp*

74

82 *pp*

Cadenza ad lib.

88 *ff*

Rondo 8 *p* *pp*

13

20 *ff* *tr*

26

32

38

44 6 *p*

55 *f*

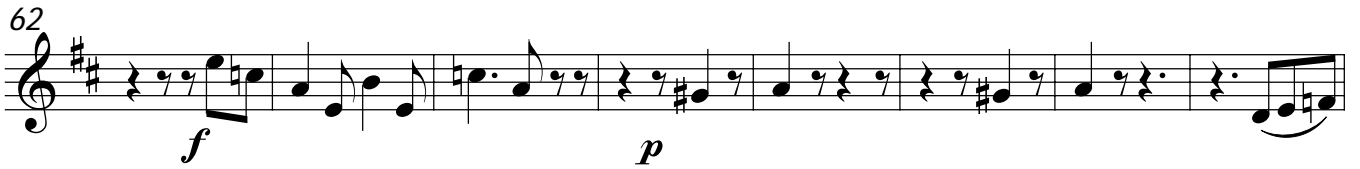
62  *f* *p*

70  *f* *p*

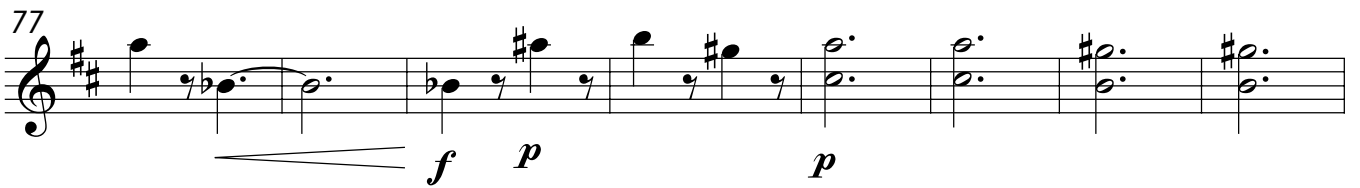
77  *f* *p* *p*

85  *f* *p* *f* *p* *pp*

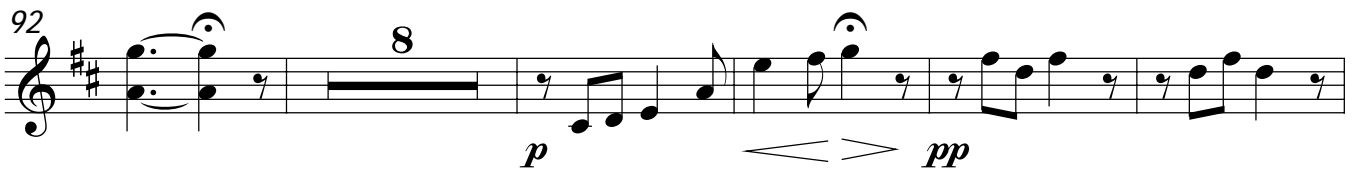
92  *p* *pp*

105 

111  *ff* *tr*

117 

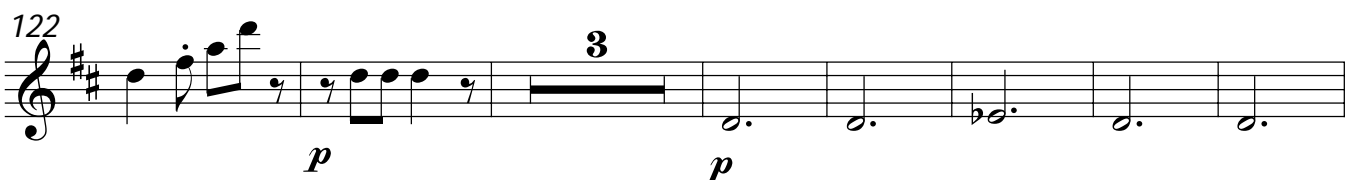
122  *p* *p*

132

138

144

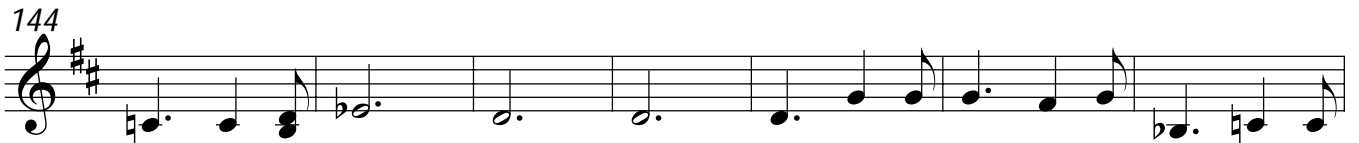

151

157

164

172

186

192

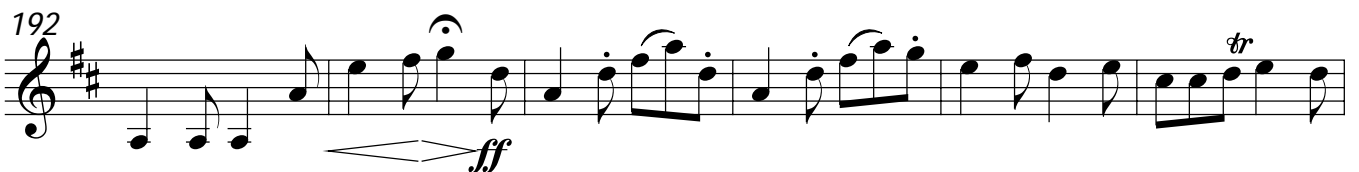

198

204

210

216

226

232

238

244

251

259 *f* *p* *f* *p*

266 *pp*

272 *f* *sf* *sf* *sf* *sf*

278 *sf* *sf* *sf* *p* *pp*

Cadenza

8

291 *pp* *pp*

297

306 *ppp* *pp*

3

315

322 *ff*

330

337

ff *sf*

343

p *ff* *sf* *p*

349

p *pp*

355

ff

Koncert D-dur op. 61a

L. van Beethoven
arr. Jakub KowalewskiAllegro ma non troppo
dolce

p

7

f *f*

14

p

20

f

25

pp *ff*

31

sf *sf*

36

sf *sf* *sf* *sf* *sf* *sf*

3

43

p

49 *tr* *tr*

54

60 *f* *pp*

66 *f*

72 *ff* *ff*

78

85 *p* *f*

92 *p* 6 *dolce* *p*

103 *p*

109

f *f* *p*

116

p

122

f

128

f

134

p *f*

138

p *dolce*

146

p

152

p

157

p

162

f sf p p

169

f

175

181

187

192

f f

198

p

210

pp p fp

215

p fp

222

f *ff*

228

sf *sf* *sf* *sf*

233

sf *sf* *sf* *sf* *p*

240

246

ff

250

254

258

f

263

269

ff

275

281

p *f*

288

12

p *p*

305

2

p

312

p

317

322

mp *mf*

327

3

f *p*

335

341

347

351

355

361

367

373

377

382

p

388

2

395

402

408

412

4

f *p*

420

426

432

438

f sf pp

444

f

449

p

455

p

461

p

466

f f

472

p p

484

pp p fp

489

p fp

496 *f* *ff*

502 *sf* *sf* *sf* *sf*

506 *sf* *sf* *sf* *sf* *ff*

510 *Cadenza* *pizz.* *p*

517 *arco* *pp*

524

532 *f*

Larghetto

pp

5

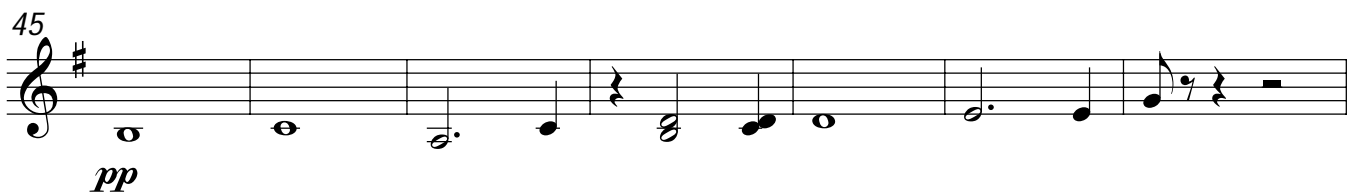
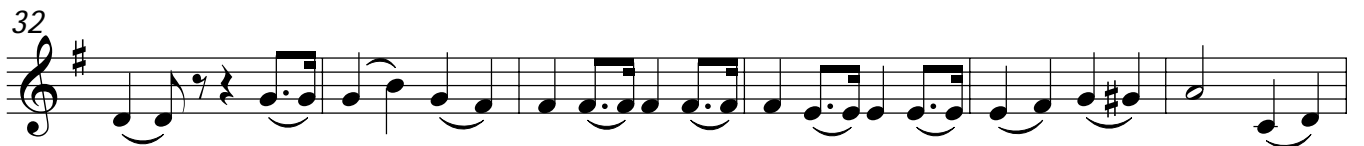
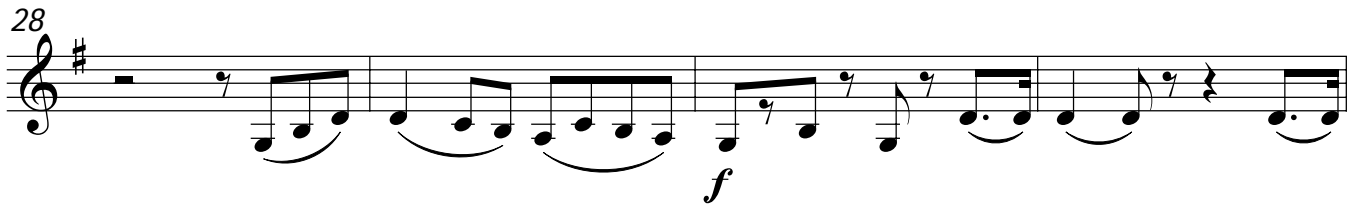
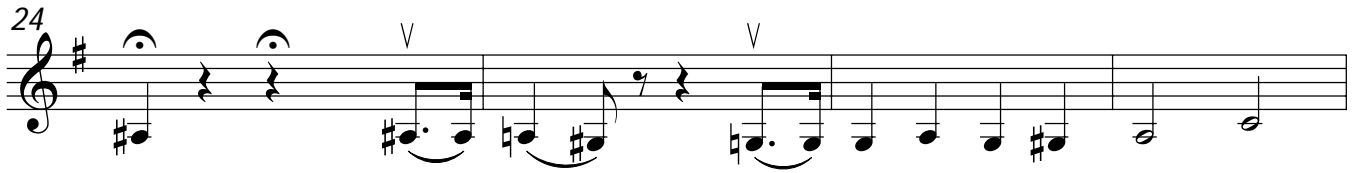
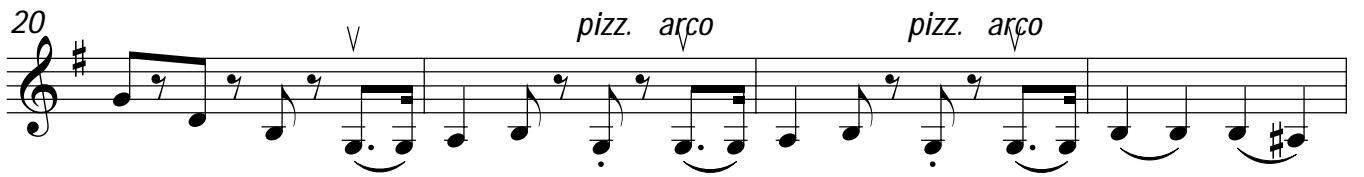

58 *arco*

63

70

77

85

89 *Cadenza ad lib.*

Rondo

13

21

27

34

41

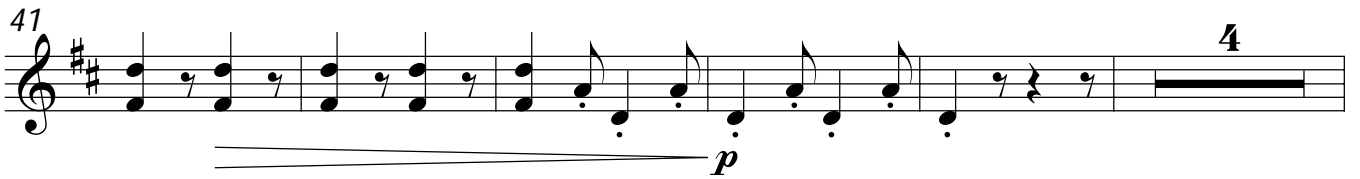

50

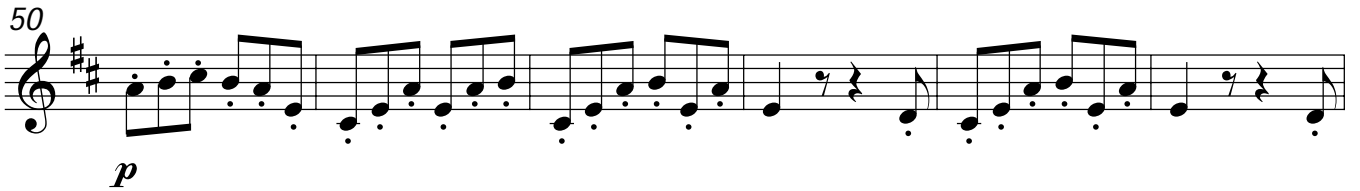

56

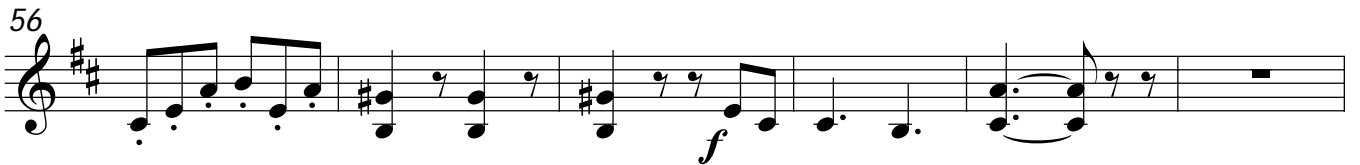

62

68

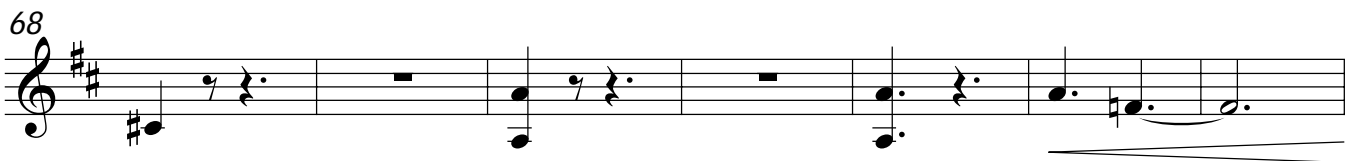

75

82

90

pp *p* *pp*

104

2

111

ff

117

123

p *3* *p*

132

138

144

151

156

p

163

pp

171

p *pp*

185

2

192

ff

198

198

204

204

211

211

217

p *p* *p*

223

229

235

241

248

255

263

270

276

Cadenza

10

291

pp pp

297

ppp

308

4

pp

318

324

ff

330

337

ff sf p

344

ff sf p

350

p pp ff

Koncert D-dur op. 61a

L. van Beethoven
arr. Jakub KowalewskiAllegro ma non troppo
dolce

p

6

f

13

f *p*

19

24

f *pp* *ff*

30

35

sf *sf* *sf* *sf* *sf* *sf* *sf* *sf*

40

p

48

53

58

63

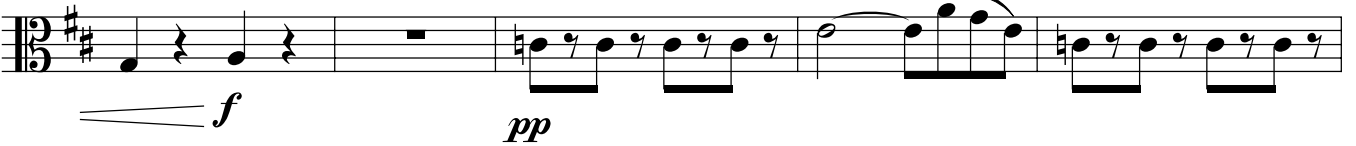

68

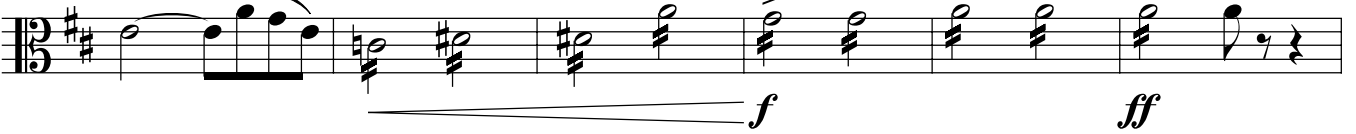

74

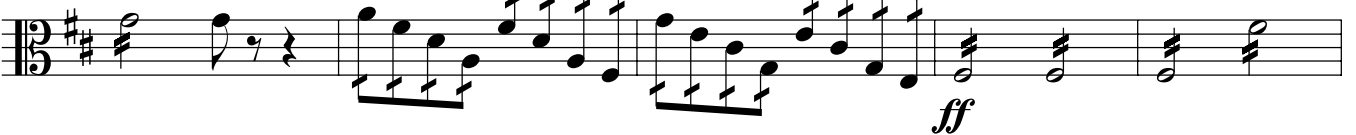

79

86

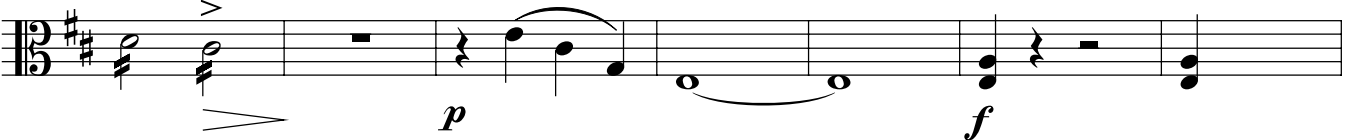

93

104

p

110

f *f* *p*

118

p *f*

123

p *f*

128

p *f*

135

f

139

p dolce

148

p *f*

154

p *f*

160

166

172

177

184

190

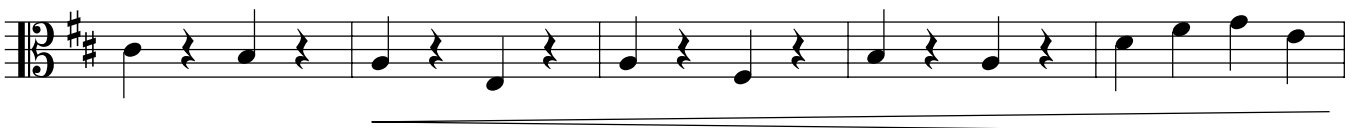

195

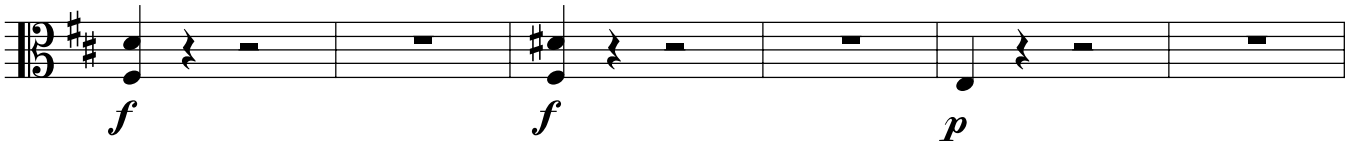

201

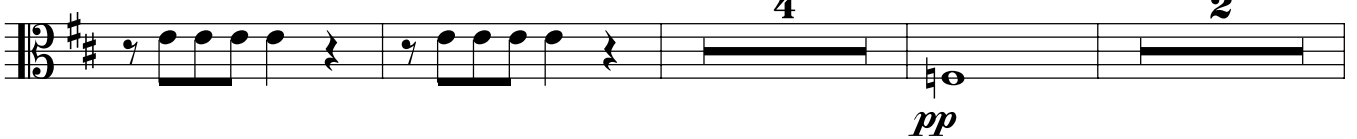

210

215

222

228

233

240

246

250

254

258

263

269

274

281

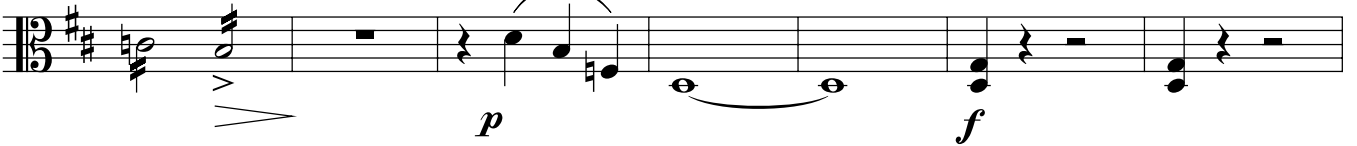

288

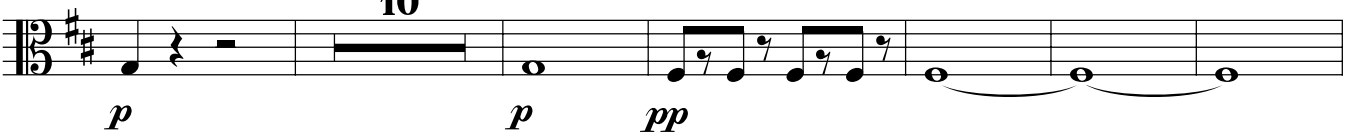

304

309

314

318

322

327

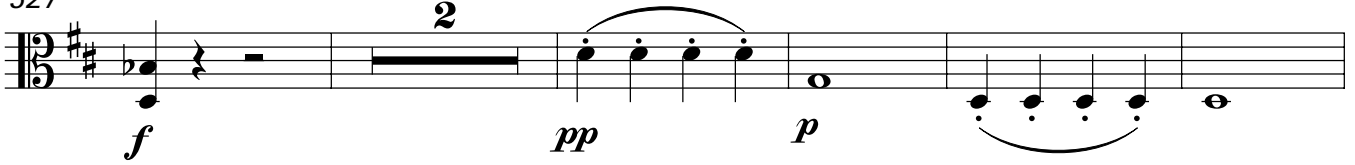

334

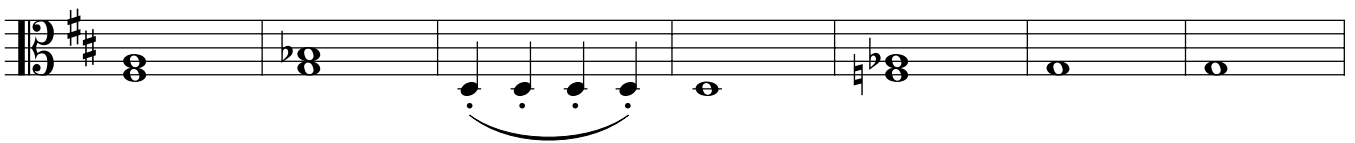

341

347

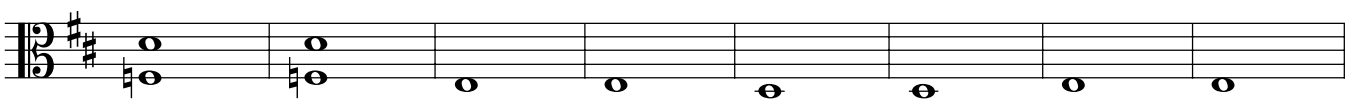

355

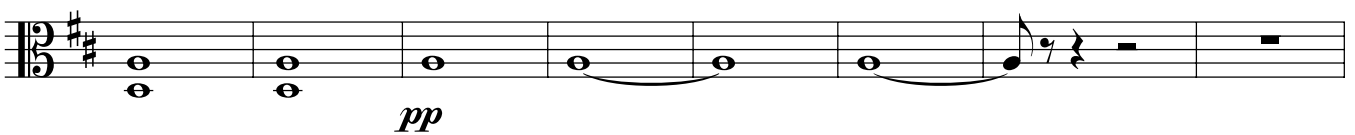

363

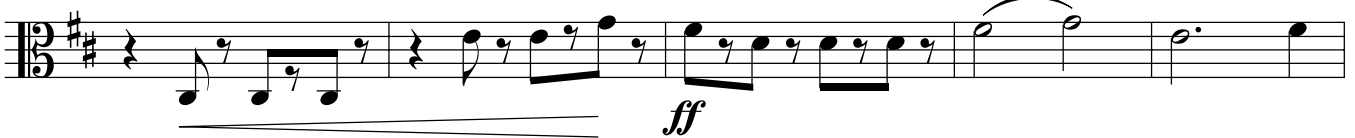

368

374

380

386

392

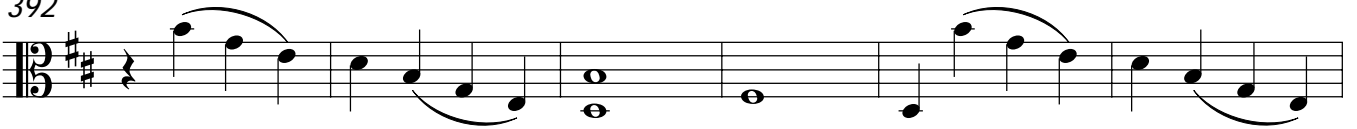

398

404

409

414

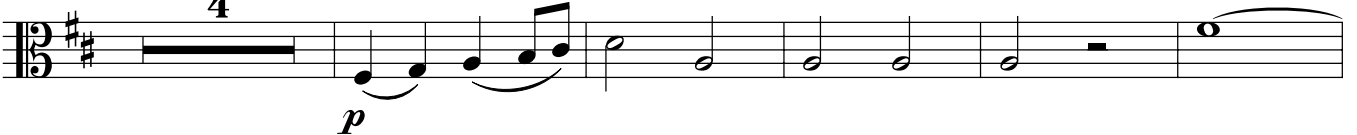

423

429

434

439

447

453

461

467

474

484

489

496

f *ff*

501

sf *sf*

505

sf *sf* *sf* *sf* *sf* *sf*

509

Cadenza

ff *pizz.* *p*

513

arco

519

pp

525

531

Larghetto

pp

5

10

15

21

pizz. arco *pizz. arco*

25

pizzarco

30

f

35

40

pp

46

53 *pizz.*
mp

60 *arco*

65 *pp* *p*

70 *pp*

77

82 *2*

88 *ff* *Cadenza ad lib.*

Rondo
8 *p* *pizz.* *p*

13 *2* *arco* *ff*

21

tr

27

34

41

p *p*

47

2

54

f

60

f *p*

67

75

f *p* *f* *p* *p*

82

f *p* *f*

88

p *pp* *p*

102

pizz. *p*

109

arco *ff*

116

tr

122

p *p*

132

138

144

151

157

166

173

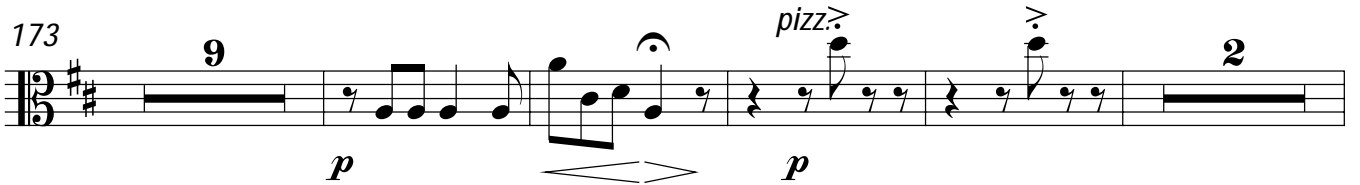

188

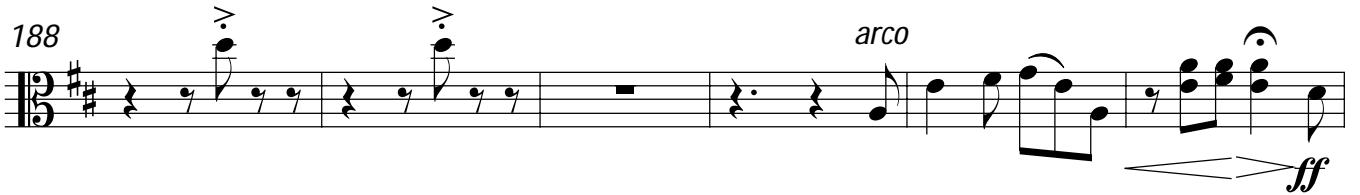

194

200

207

214

220

p

227

233

f

240

p

248

f p

255

f

261

p f

268

pp

274

f sf sf sf sf sf sf

Cadenza

280

f

286

pp

296

pp

302

ppp

309

pp

318

324

ff

330

335

340

ff sf p ff

346

sf p p

353

pp ff

Koncert D-dur op. 61a

L. van Beethoven
arr. Jakub Kowalewski

Allegro ma non troppo

dolce

p

6

f

12

f *p*

18

23

f *pp* *ff*

29

34

sf *sf* *sf* *sf*

38

3

p

46

51

84

p

90

f *p* 6

101

dolce

107

p *f*

113

f *p*

118

p *f*

123

130

p

136

f 4

144 *dolce*

p

150

155

160

f

166

p *p*

172

f

177

183

189

194

f *f* *p*

200

pp

212

p *fp* *p* *fp*

218

f *ff*

225

sf *f* *sf* *f*

230

sf *f* *sf* *f*

234

p

242

ff

249

sf *f* *sf* *f*

256

263

269

274

279

285

300

307

312

317

322

327

335

342

349

355

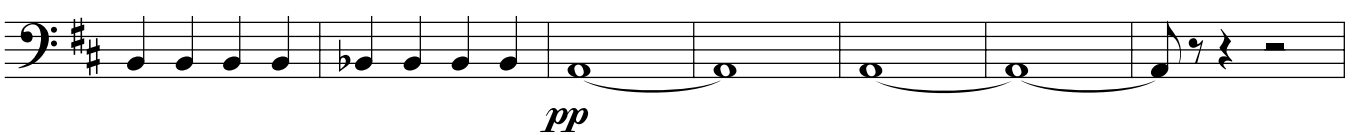

362

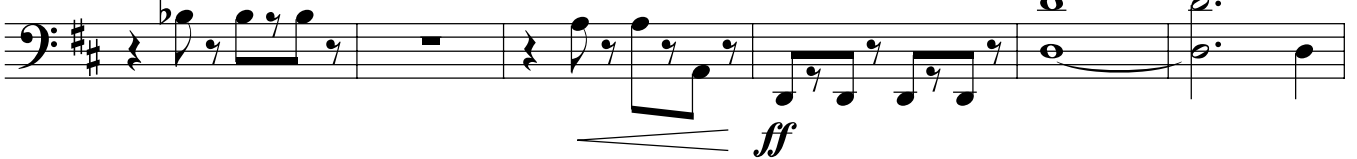

368

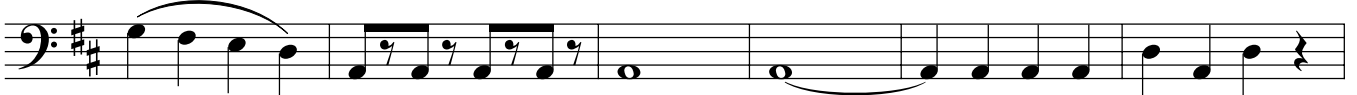

374

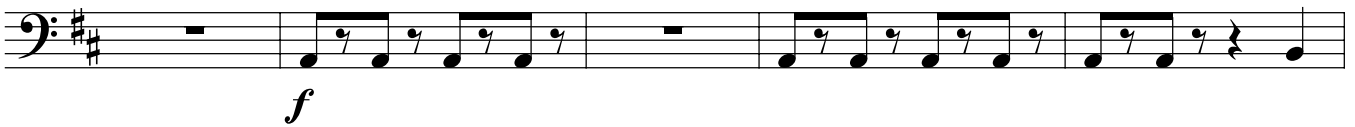

379

385

391

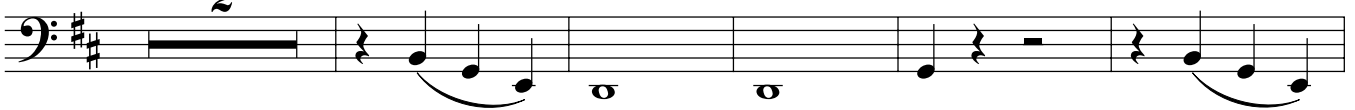

398

404

409

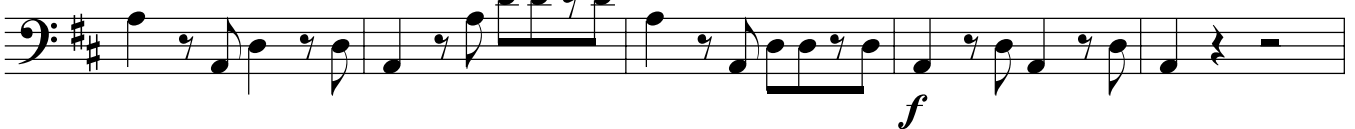

414

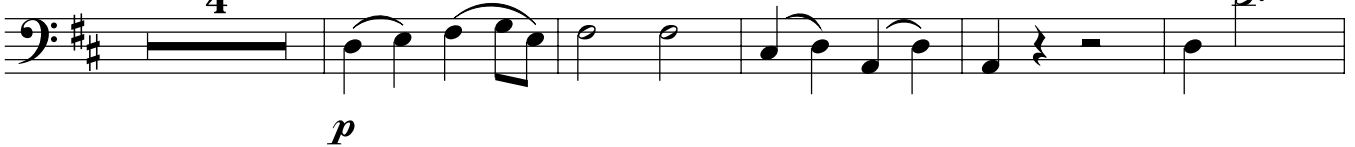

423

429

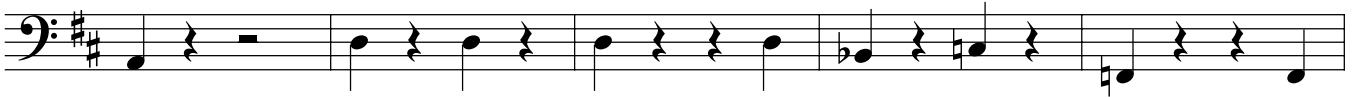

434

440

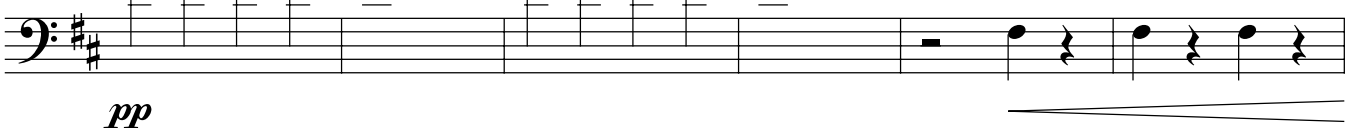

446

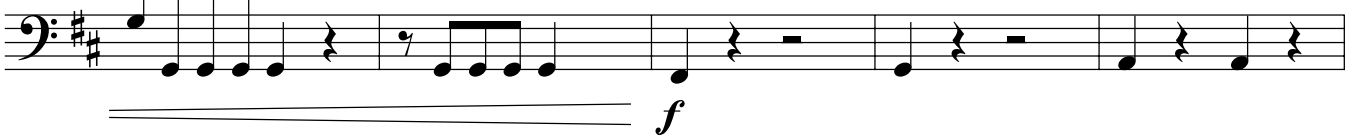

451

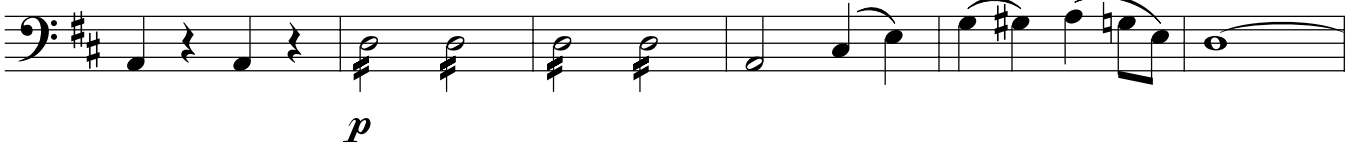

457

462

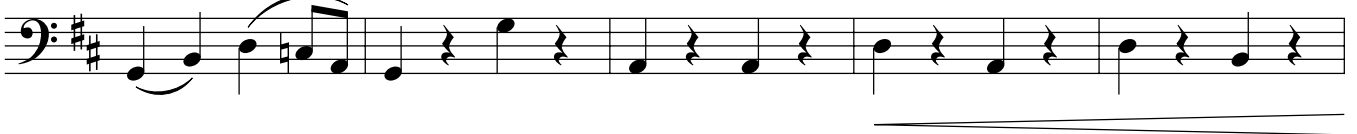

467

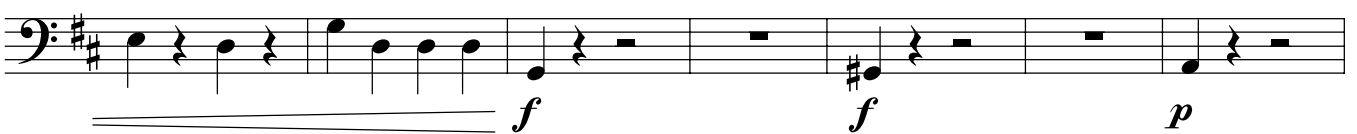

474

484

p *fp*

489

p *fp*

496

f *ff*

501

sf *sf*

505

sf *sf*

508

ff Cadenza

511 *pizz.*

p

518 *arco*

pp

524

531

Larghetto

5

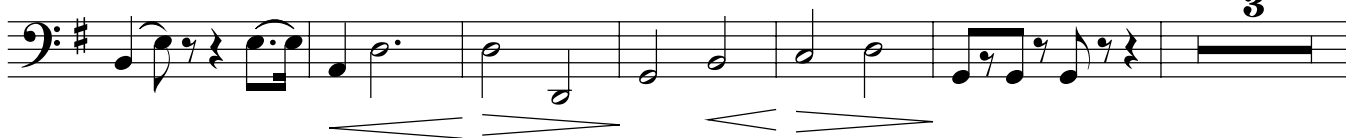

14

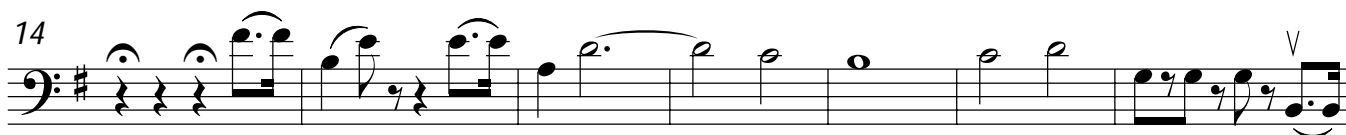

21

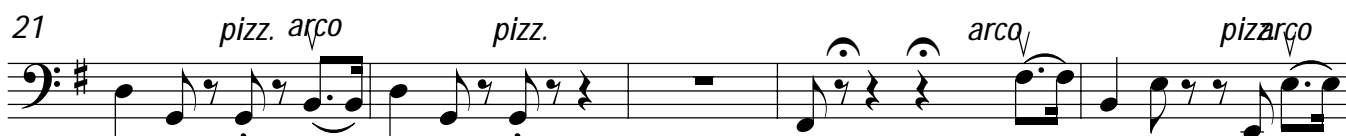

26

31

36

43

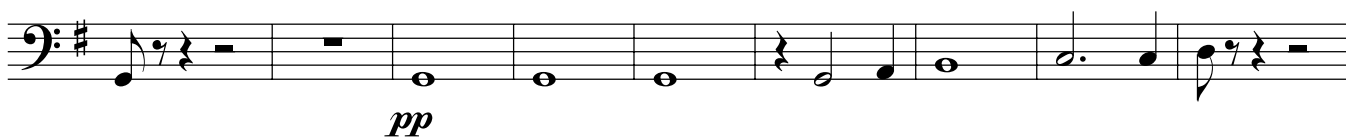

52 **3** *pizz.*
mp

60

65
pp *p* *pp*

72

79

86 *Cadenza ad lib.*
2 *ff*

Rondo

p

6 **8**

19

25

31

37

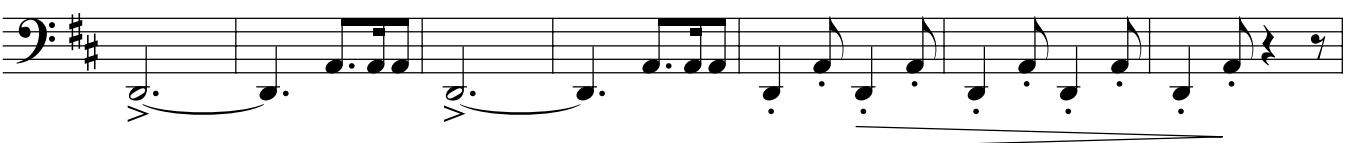

44

52

58

65

73

80

87

p *p*

2

94

100

8

113

ff

119

4

p

129

136

142

150

157

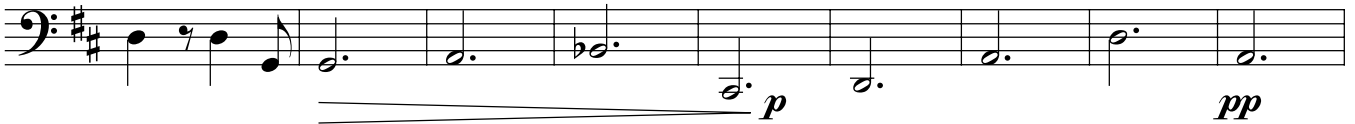

166

173

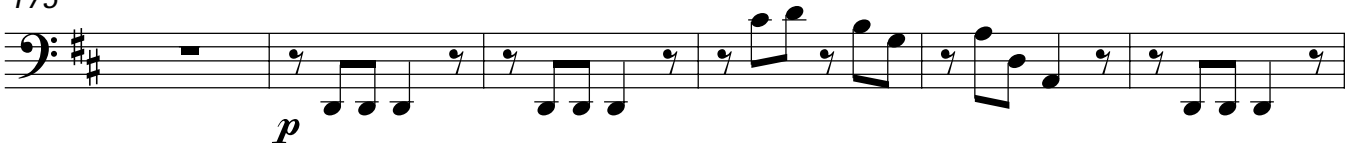

179

192

198

204

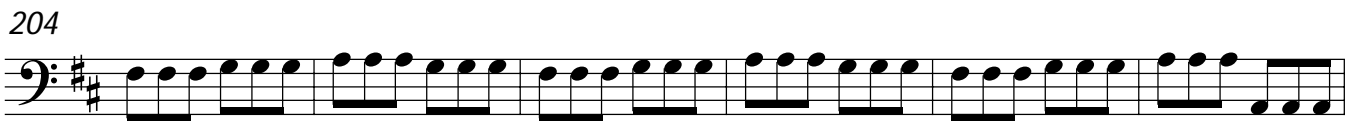

210

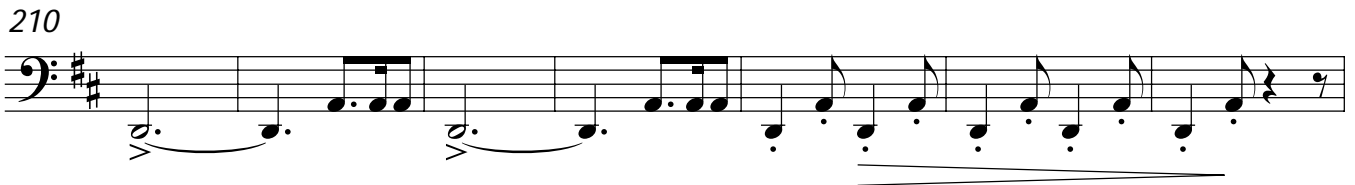

217

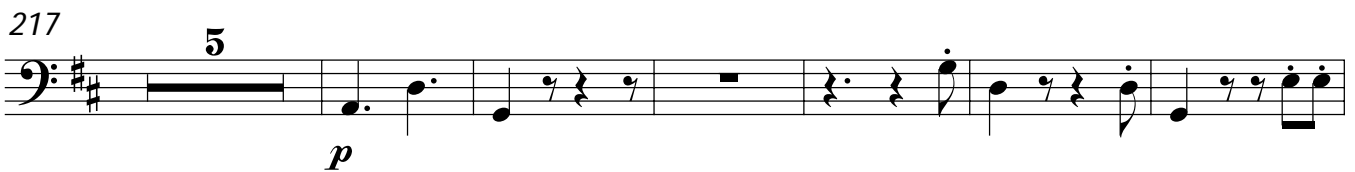

228

235

242

250

256

262

269

275

281

287

pp

302

ppp

317

pp

323

ff

329

335

ff

341

sf p ff sf p

348

p

354

pp ff