

Hiné ma tov ♩ = 60

Kees Schoonenbeek

87

92

108

115

121

127

135

143

149

158

172

185 *mp*

191 **7**

204 Choson kala mazel tov ♩ = 130 *f*

210 *mp*

217 **4**

226 Esa énai *f*

234

239

245 Y'rushalayim shel zahav ♩ = 100 *mp*

257

263

269

275

282

305 Lomir zich iberbetn $\text{♩} = 120$

313

320

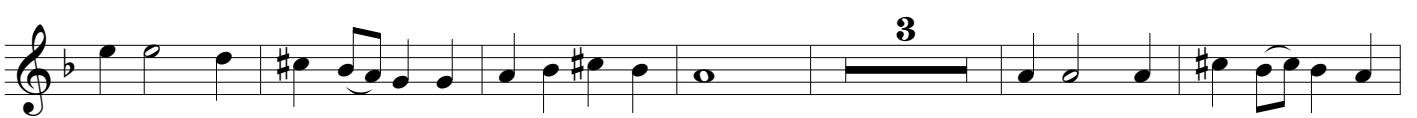

329

336

Nigun

345

351

358

365

373

379

385 (Lomir zich iberbetn)

391

Yosel, Yosel

400

407

414

419

426

433

441

449

457

467

472

480