

LA
FIERTÉ
VAINCUE PAR L'AMOUR.

CANTATE
a Voix seule et Simphonie,

M.^R TRAVENOL.

Prix 4.th 16.^s en Blanc.
Gravée par M.^{lle} Michelon.

SE VEND A PARIS

Chez { L'AUTHEUR Rue des Canettes, près l'Academie de
Vandeüil, à l'Image S.^t Michel.
La Veuve Boivin Rue S.^t Honoré, à la Regle d'Or.
Le S.^r Le Clerc M.^p Rue du Roule, à la Croix d'Or.

AVEC PRIVILEGE DU ROY. MDCC. XXXIV.

Travenol.

A

MADemoiselle

* * * * *

Quand je vous offre cet Ouvrage,
Je ne vous offre rien qui ne vienne de vous ;
Daignez donc recevoir ce legitime homage,
Le Dieu des Vers en parût-il jaloux.

Connoissant votre modestie,
Je supprimeray votre Nom ;
Faut-il que malgre moy je renonce à l'envie ?
D'apprendre à tout Paris quel est mon Apollon.

Mais ma précaution sans doute seroit vaine,
Vos ordres seroient superflus ;
On vo^l. reconnoîtroit sans peine,
Si j'avois le talent de peindre vos Vertus.

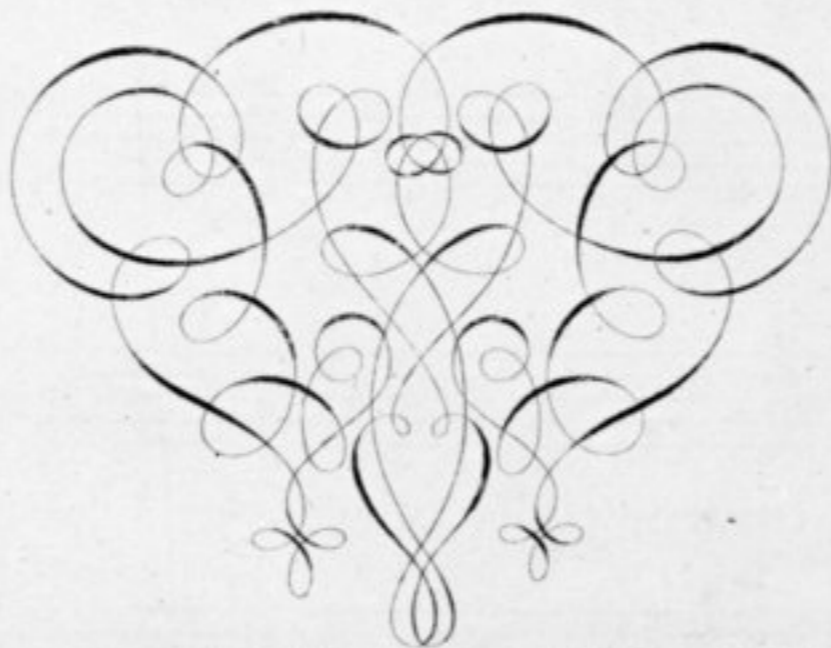

1

LA FIERTÉ,
vaincuë par l'Amour.

CANTATE.

Dans un azile soli-taire, Sur un gazon où les plus belles

Heurs Sembloient rendre hommage à la Terre, En étalant leurs bril-

= lantes couleurs: Dans ce lieu charmant et pai-si-ble, Amaril=

= lis, trop insensible, Se rioit de tourmens que ses Divins ap-

pas Causoient au malheureux: Sylas. Mais l'Amour pour ven=

= ger sa gloire, Et pour reduire un cœur si rebelle à ses loix; A=

= borde la Bergere et sûr de la Victoi-re, De Morphée em=

= prunte la Voix.

Sommeil.

Lentement et mesuré.

Doux.

Croches égales.

Croches égales.

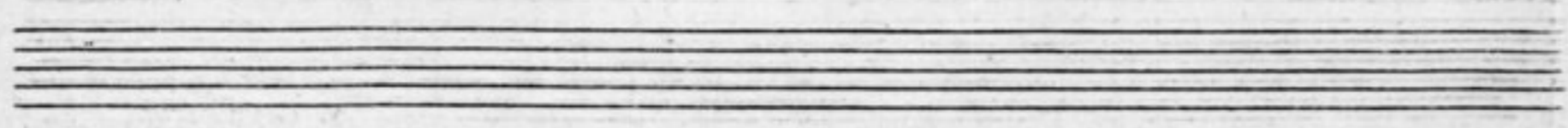

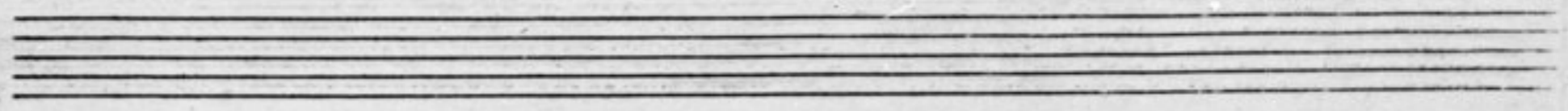

5

Dor - mez in - bu - mai - ne Ber =

Doux

6 7 5

= ge - re, Gou - tez u - ne tran - quil - le

+

3

7 6 5 4x 6 x6

Paix; Fer - mez ces yeux que l'a =

* 6 5

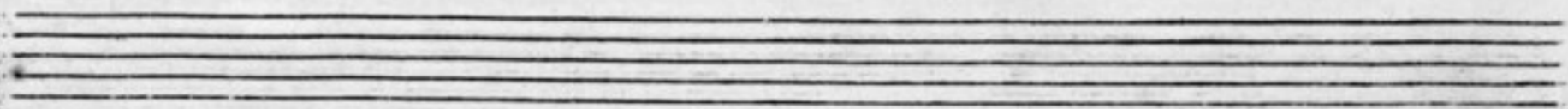

= mour sit pour plai-re, Luy me-me y

Croches egales.

craint ses pro-pres traits.

Sort

Croches egales.

Sort.

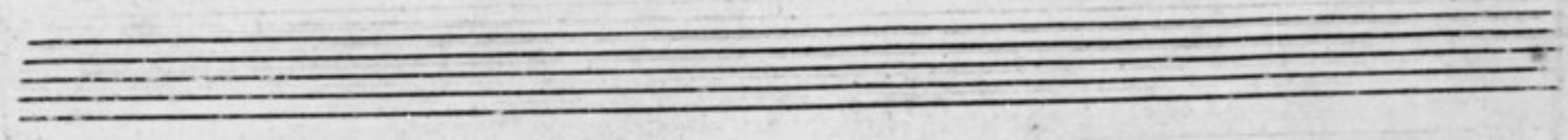

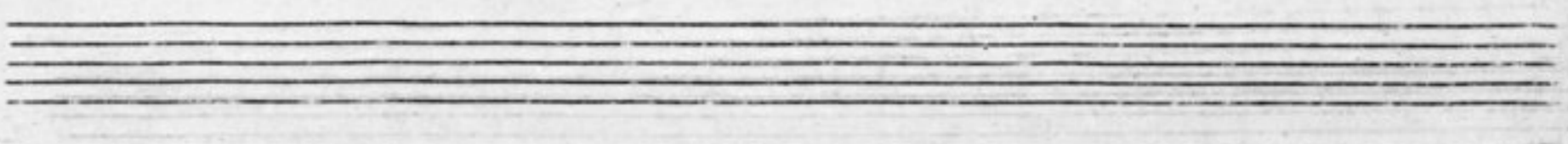

f.
= mez in-hu - mai-ne Ber - ge - re, goû =

= tez ou - ne tranquil - le Paix;

Fer - mez ces yeux que l'a-mour fit pour

The third system of music shows the vocal line with the lyrics "Fer - mez ces yeux que l'a-mour fit pour". The piano accompaniment continues with intricate rhythmic textures and fingering.

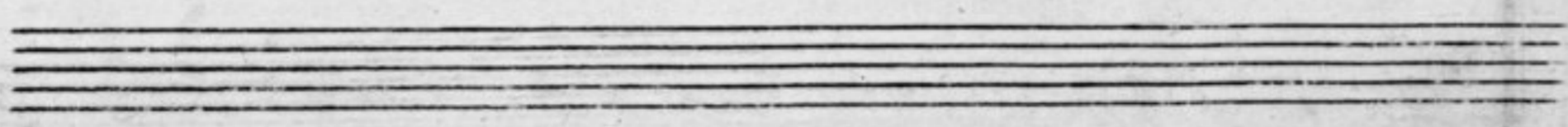

plaire, luy même y craint ses

pro - pres traits. Luy même y craint ses

pro-pres traits.

Sort.

Sin Que la Nature i - cy dans une paix pro =

= fon - de, Res - pec - te le re - pos de cet Ob =

The second system continues the vocal line with lyrics "= fon - de, Res - pec - te le re - pos de cet Ob =". The piano accompaniment and figured bass continue below.

= jet char - mant, Et toy Lé - phi - re, seu - le =

The third system continues the vocal line with lyrics "= jet char - mant, Et toy Lé - phi - re, seu - le =". The piano accompaniment and figured bass continue below.

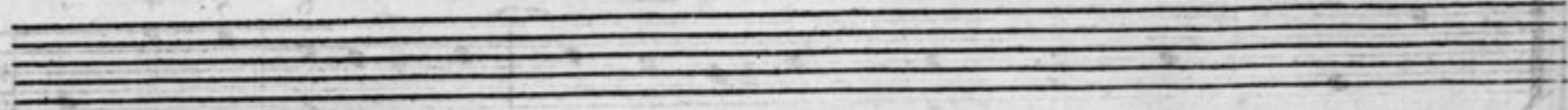

ment, Mê-le ta douce ba-lei-ne au mur =

= mu-re de l' On-de. Sort.

The third system shows further development of the melody and accompaniment. The piano part includes several chords marked with numbers and accidentals: 7*, 6, 7, b, 4x, and b7. The system concludes with a double bar line and repeat signs.

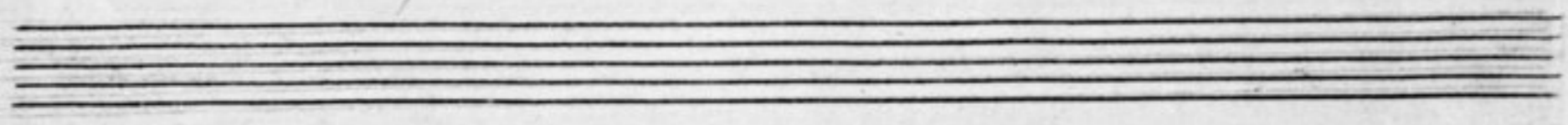

Petits Oy =

seaux, par vos ten dres ac-cents, ve-nez, ve-

Violon seul. *Doux.*

= nez, enchantez cette Belle; Au-puis-sant

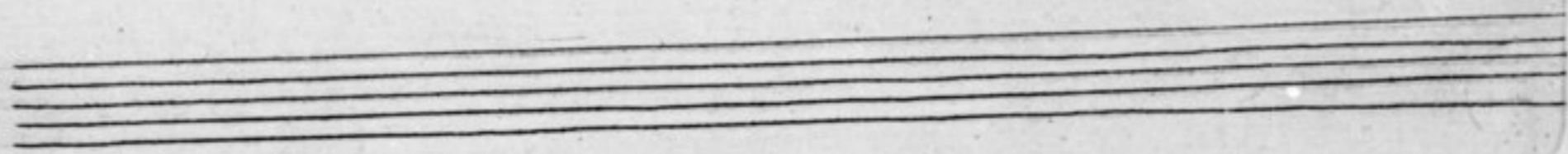

Dieu d'a - - mour faites voir vo-tre

ze - le, se-con-dez du sommeil les pavots se - dui-

= sans secondez du sommeil les pa - vots se - dui - sans.

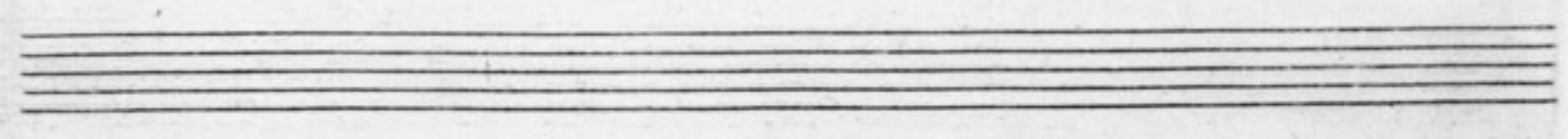

14

Chord symbols and markings include: $b6_4$, $b7$, $4x$, δ , 6_5 , 7^* , 6 , 5 .

15

7 6 5 4x

Dor =

6 6 4 7

Recit.

Tout cede au Dieu que l'Univers a - dore; Les

x7

Graces et les Ris sui-vent partout ses pas: Sur ces cò-

6 5 4 7

= teaux la jeune Flore En chai . . .

. . . ne le Zephir par de nouveaux ap-pas.

Air de Rossignol.

Tendrement.

Rossignol amoureux re =

Four empty musical staves at the bottom of the page, consisting of two treble clef staves and two bass clef staves.

-reux re dou ble ton ra ma ge,

Mais ne chan te que tes plai-

sirs; Fais re ten tir l'E-cho de ce Boc-ca-ge Du doux suc-

-cès de tes de sirs. L'A mour de ces bameaux a ban-

=ni les al-lar-mes, On n'y ressent que ses douceurs:

Dé ce Dieu tu connois les charmes, Ne ce-lebre que ses fa-

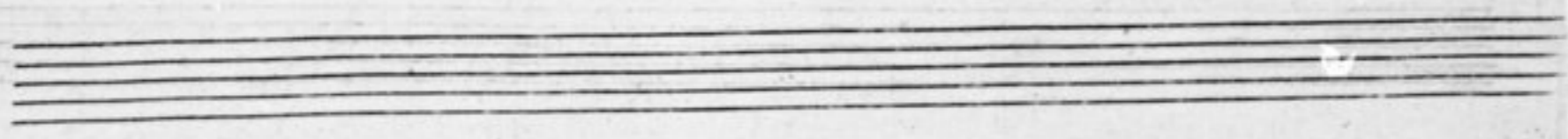

=veurs. ne cé lé bre que ses Sa =

= veurs.

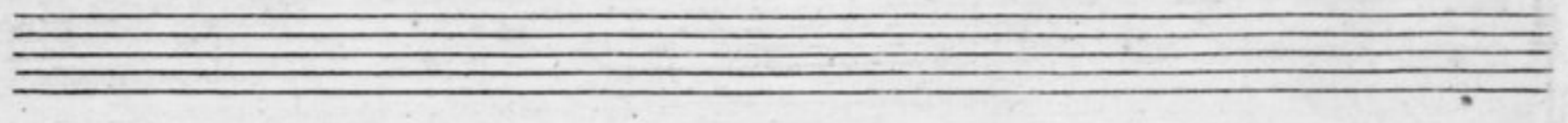

Il dit, et sous la forme aimable du fi-de-le Ber-

=ger, Il perce d'un trait re-dou - table Un cœur qui de ses

coups méprisoit le dan-ger. hy-las est écou - té, la Ber-

=ge-re s'en flâ-me, Et-le s'éveille et connoit son tour-

=ment; Grand's Dieux! dit - elle, un seul moment suffit

donc pour jeter le trouble dans une ame. Mais mal-

=gré mon dépit, je m'expose à tes maux, j'adore mon vain-

=queur, ma défaite m'est chere; A cet à-veu de la Ber-

=gere L'Amour triomphe et s'envo-le à Pa-phos.

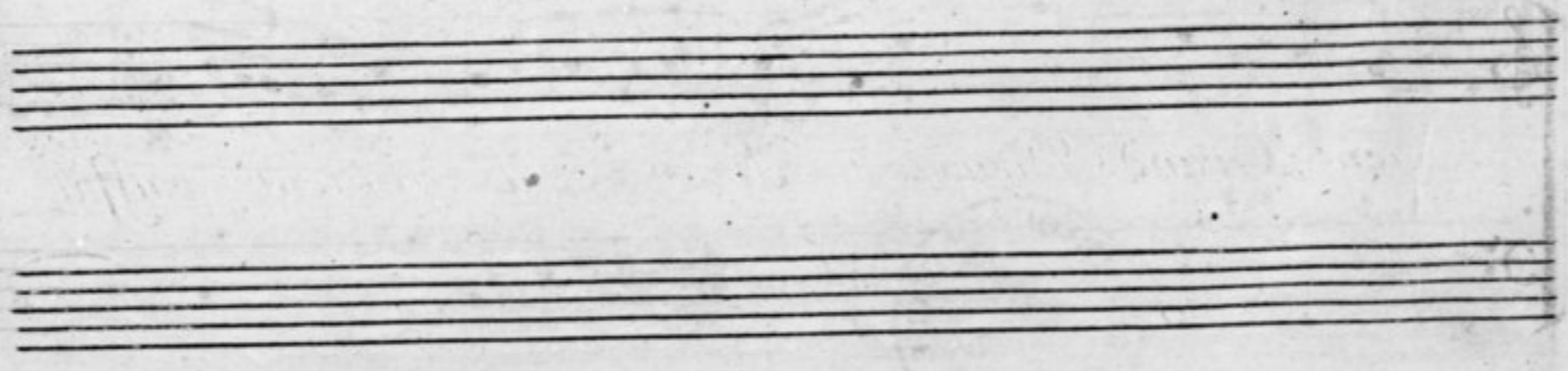

Air. 23

Gratieuſement et gay.

A-maril - lis sou-mi-se à l'amoureux Em-

=pire En reconnoît enfin la Loy, Au tendre Ob-

=jet de son marti-re Elle promet déjà sa Soy.

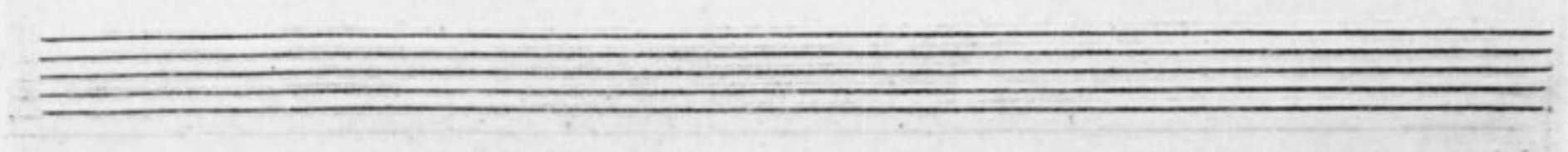

Non, rien ne la dé-ro-be à sa dou-ce foi-lesse,

Son cœur ché-rit, en ce beau jour, Jus-qu'au trait même qui le

blesse Et ne respi-re que l'Amour. Et ne respi-re que l'Amour.

Recit. 25

Amables habitans de ces bel-les Re-trai-tes,

Qui sans ces-se for-mez les plus ardens desirs, Chan-

=tez, . . . Chan-tez sur vos Mu-set-tes, Chantez l'Amour

et ses plaisirs. Chantez, . . . Chan-tez sur

vos Mu-set-tes; Chan-tez l'Amour et ses plaisirs.

26. premiere Flusette.

Gracieusement.

6/8

Sin.

Sin.

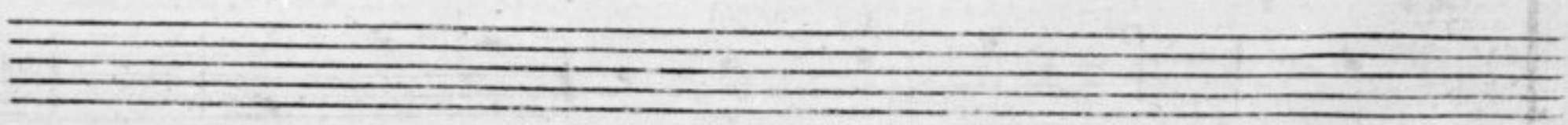

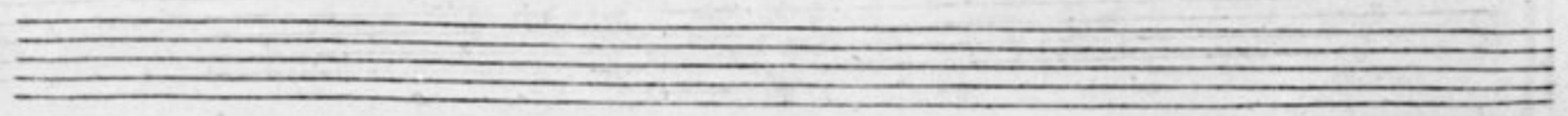

23 *Deuxieme Musette*

Dans ces lieux l'Innocence et la Paix Par leurs attrai.^{ts} Ont en

= chanté nos âmes: Dans ces lieux l'Amour lance ses traits, Ses

tendres Flammes Durent à jamais. Cœurs amoureux Offrez.

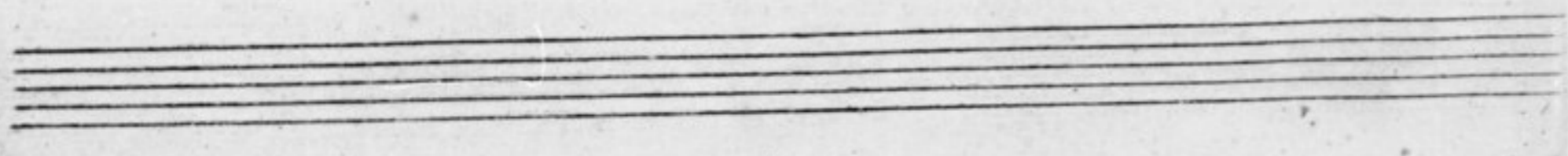

luy tous vos vœux; C'est le Vainqueur des Mortels et des

Dieux, Ressentons ses Seux, Formons de doux nœuds, Ce

This system contains the second line of music. The vocal line continues the melody with similar rhythmic patterns and a trill. The piano accompaniment and figured bass continue with figures like '3', 'x7', and '3'.

n'est que par eux Qu'on peut être heureux. Divi-ne

This system contains the third line of music, ending with a double bar line. The vocal line concludes with a trill. The piano accompaniment and figured bass include figures like 'x7', '3', '4', '7', and 'x7'. There are also decorative symbols resembling stylized flowers or stars.

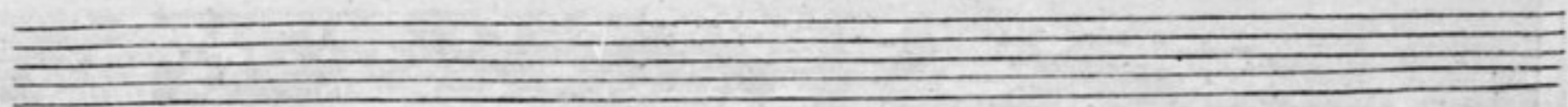

Flore, Dans ce sejour, Tu fais tout é-clo-re Par ton retour; Le

3 7x 3 x7 3 x7 3 x7 3

-phire et l'Amour Ce chantent tour à tour; Ses bienfaits comblent

x7 3 x7 3 6/5

Nos souhaits: J-cy sans tourmens, Les tendres Amans goûtent

4 7 5

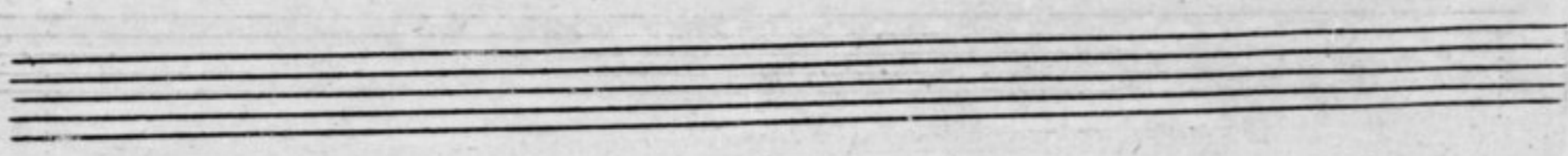

des biens charmans, Tout Sla--te leurs sens.

On reprend la 1. Maselle jus-qu'au mot Sin.

Récit.

Chasseurs dont les Trompes bruyantes, Font retentir nos

Bois, Que vos Fanfares é-cla-tan-tes Se mê-lent, en ce

jour, au son de nos Hautbois.

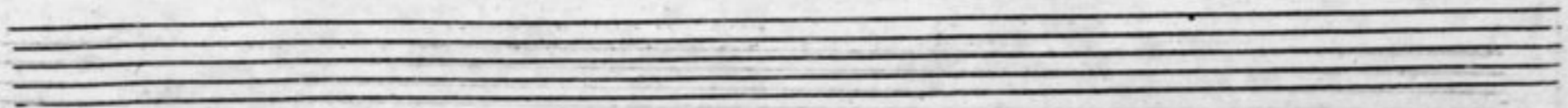

32 Air

Vivement et marqué.

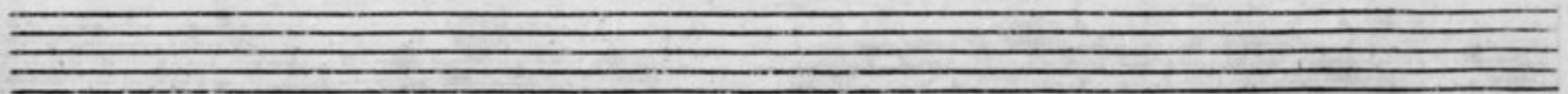

3 3 3 3 3 3 3 3 3 3 33

Chantons l'a =

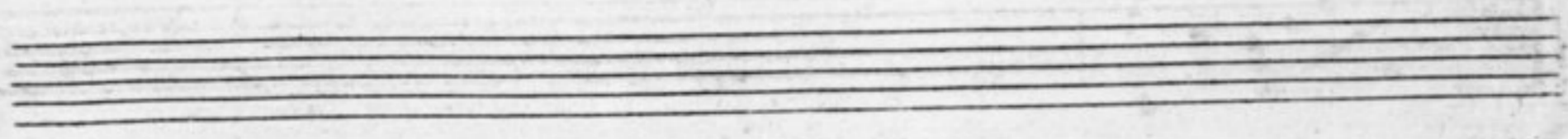

34

=mour, célé-brons sa victoi

=...re, Rendons ho-mage à ses at - traits; Un

cœur qui prend part à sa gloi - - - re Mé-

-ri-te toujours ses bienfaits. Mé-ri-te toujours Mé-ri-te tou-

= jours ses bienfaits.

re, Ren-dons ho - mage à ses at - traits; Un

cœur qui prend part à sa gloi

re Mé-ri-te toujours ses bien-faits. Mé-

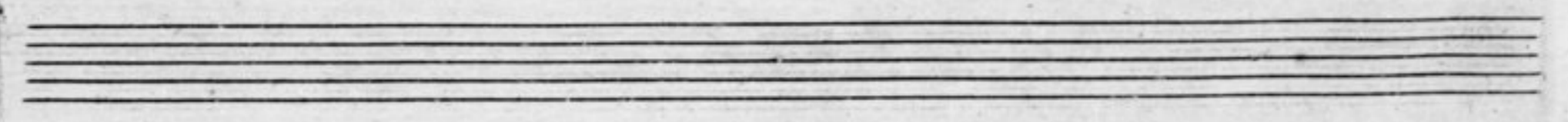

Lentement. + 37

= rite toujours ses bienfaits. Mé-ri-te toujours ses bien

Sort.

= faits.

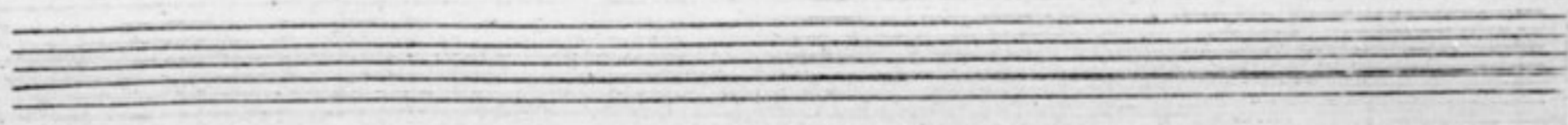

Sin.

3 3

3 3

Sin.

Doux.

Redoutons son pouvoir su-prême,

Sin.

+

+

De ses droits l'Amour est ja-loux; Un tems vient où la

Sin.

+

+

fierté mê-me Voudroit envain resis-ter à ses coups.

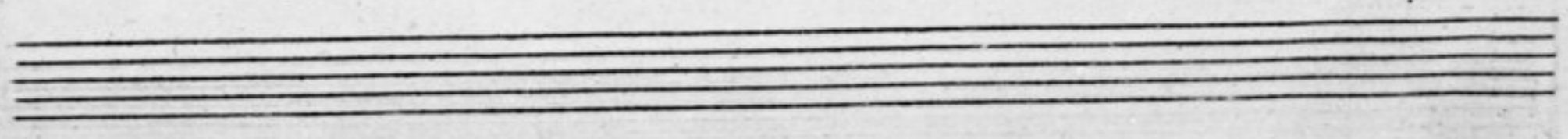

7 3 3 3 3 3 3 39

Voudroit envain resister à ses coups. *Sort.*

3 3 3 3 3 3 3 3

3 3 3 3 3 3 3 3

Redou

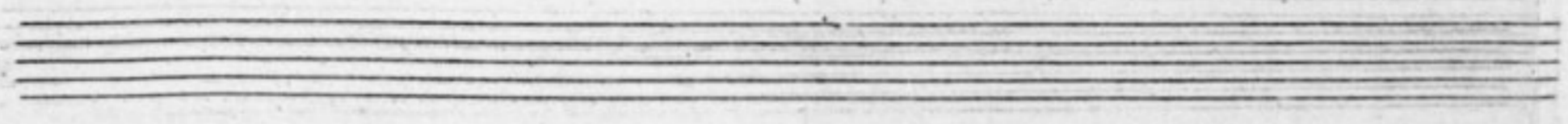

= tous son pouvoir su prè-me, de ses droits l'Amour est ja =

= loux; Vn tems vient où la Fier-té mê-me Vou-droit en =

= vain resis-ter à ses coups. Un tems vient où la Fier-té

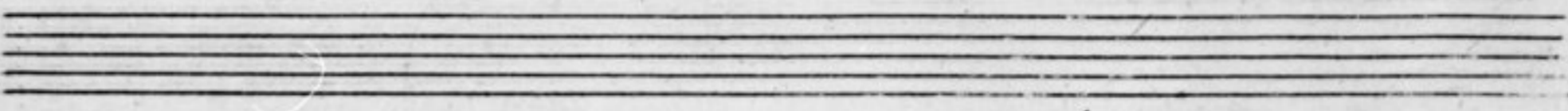

Sort.

même Voudroit envain resis-ter à ses coups.

Chantons l'a

*A la Reprise
jusqu'au mot Fin.*