

Viola

Quartetto concertante G-Dur
für
Flöte, Violine, Viola und Violoncello

op.10 No.1

Johann Baptist Wendling

Allegro

36

41

45

50

56

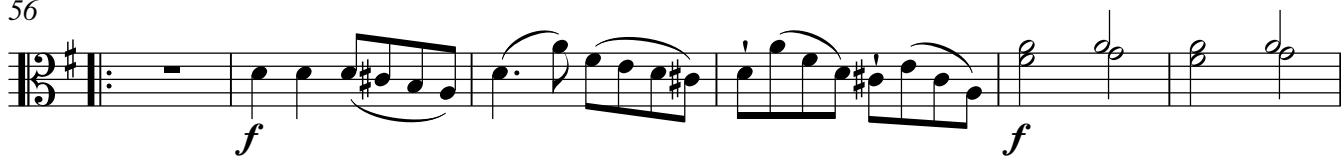

62

68

74

80

85

90

94

99

104

109

114

119

122

Adagio

Measures 32-38

Measures 39-44

Measures 45-50

Allegro

Viola

7

p

7

f

11

p

15

f

19

p *f*

24

p

28

f

31

p

37

f

44

49

55

60

66

71

75

80

85

89

95