

*DEUX SIMPHONIES
CONCERTANTES.*

*La Première pour deux
Violons*

*La Seconde pour deux
Violons et Alto.*

Dédiées.

*A Monsieur Roger
Devillers Président
De la Cour des Aides.*

*Composées Par.
M. Bertheaume
œuvre. VI.*

Prix, 7⁴ 4⁵

Ces Deux Symphonies sont Arrangées pour le Clavecin ou forté-piano

Chez l'Auteur Rue Neuve des Petits Champs. N^o. 92.

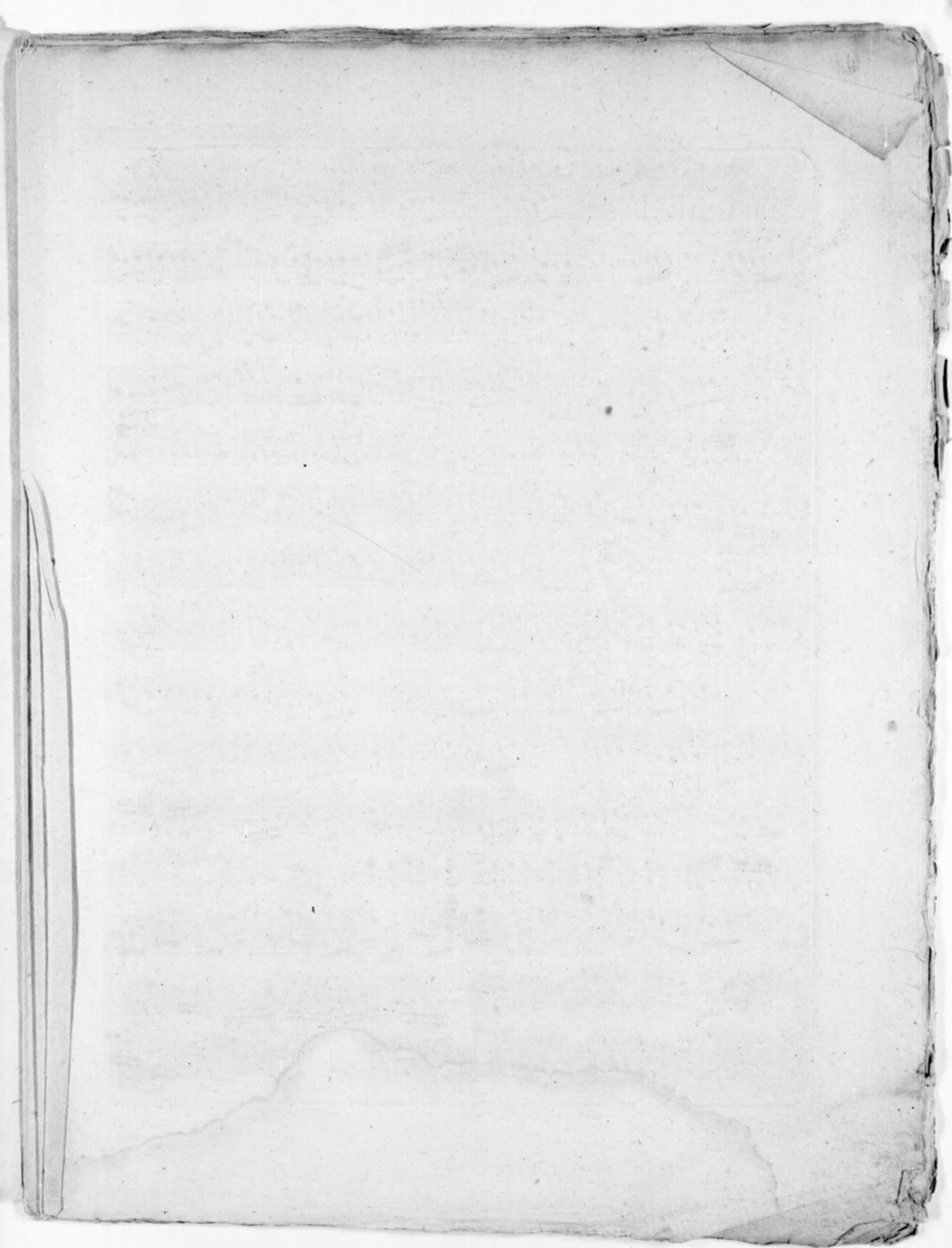

All^o moderato Violino Primo principale

SINFONIE I

- Staff 3:** Continues with trills and melodic lines.
- Staff 4:** Includes piano (*p*) dynamics.
- Staff 5:** Shows a melodic line with some trills.

Violino Primo principale

4 *Viol. no. 1^{mo} princi.*

solo

tutti F

solo

P

tutti F

Violino Primo principale

66 *Tempo di minuetto* *Viol. no. 1^{mo} p.^{le}*

Violino Primo Principal

1

ff

solo

8

7

tutti

ff

solo

tutti

P solo

Oboè

solo

3

tr p

tr

tr

tr

tr

tr

f majeur

Caden. ad lib. ...

Vi

Cadenza ad libitum. All.^o

Allegretto

f
w

D.C.
f
w

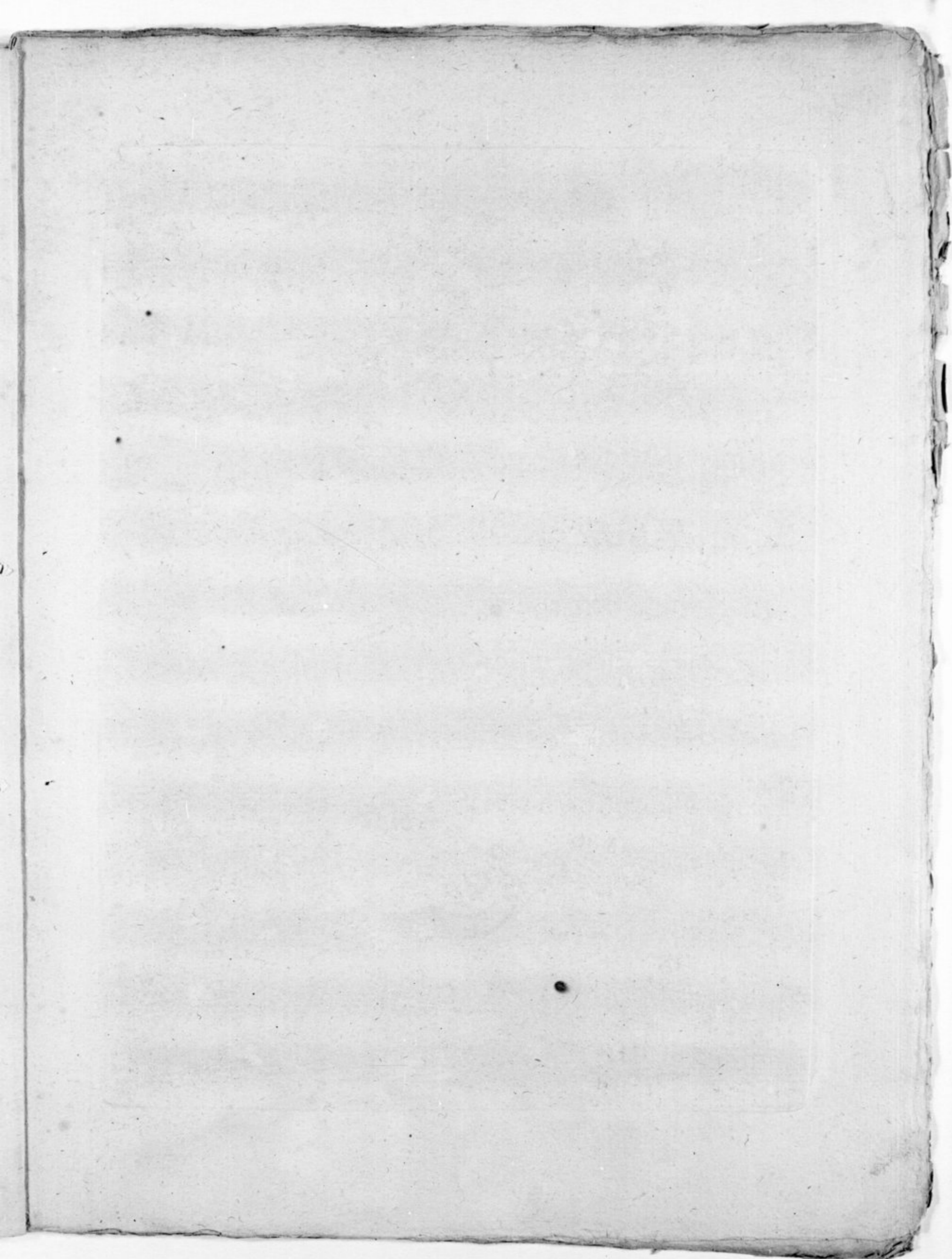

All^o moderato Violino Secondo principale

SINFONIE I.

- Staff 7:** Includes a first ending bracket labeled *1*.
- Staff 8:** Contains a *sey.* (sempre) marking.
- Staff 9:** Features a first ending bracket labeled *1* and a *solo* instruction.
- Staff 11:** Features a *tutti* instruction and trills (*tr*).
- Staff 12:** Includes a *solo* instruction.
- Staff 13:** Features trills (*tr*) and a *solo* instruction.

Violino Secondo principale

- Staff 2:** *tutti* (F), *solo* (3), *P* (Piano).
- Staff 4:** *P* (Piano), **1** (First ending).
- Staff 5:** *solo* (tr), *P* (Piano).
- Staff 6:** **1** (First ending).
- Staff 7:** *tutti* (F), *solo*.
- Staff 8:** **3** (Triplet).
- Staff 9:** *tr* (trill), *tutti* (F).
- Staff 10:** *F* (Fortissimo).

Violino Secondo principale

Violino Secondo principale

- Staff 1: *tr* (trill), *0* (fermata), *0* (fermata).
- Staff 2: *solo*, *P* (piano).
- Staff 3: *P* (piano).
- Staff 4: *tr* (trill), *F* (forte).
- Staff 5: *P* (piano), *solo*, *tr* (trill), *tr* (trill).
- Staff 6: *tr* (trill), *P* (piano).
- Staff 7: *solo*.
- Staff 8: *tr* (trill), *tutti*, *F* (forte), *solo*.
- Staff 9: *P* (piano), *1* (first ending).
- Staff 10: *1* (first ending), *tutti F* (tutti forte).
- Staff 11: *1* (first ending).

6 *Tempo di minuetto* Violino Secondo princip.^{le}

Viol^{no} Secondo principale

solo

tutti

oboe

Oboe p

tr

1 *8*

1

F

tr

F majeur

Caden...

Cadenza ad libitum. — All.^o

Allegretto

f
w

D.C.

w

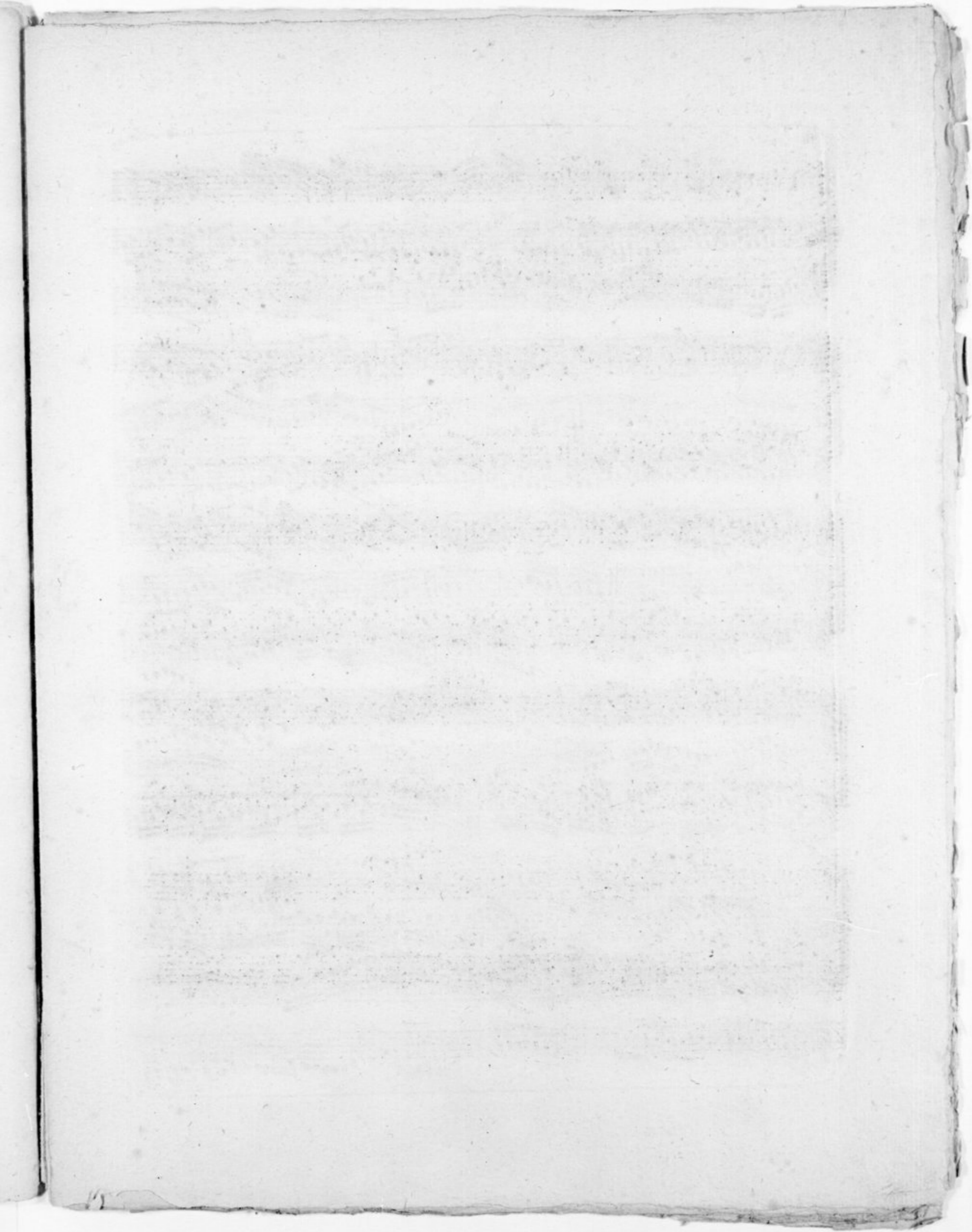

All^o mod.^{to} Violino Sec.^{do} principale

SINFONIE II

- Staff 2:** Features a first ending bracket (1) and a triplet (3).

Violino Secondo principale

Rondo All.^{to}

Violino Secondo principale

- Staff 1: *P* (piano), *solo*, *P* (piano)
- Staff 2: *F tutti* (forte tutti)
- Staff 3: *solo 1*, *P* (piano)
- Staff 4: *solo*
- Staff 5: *tutti P* (tutti piano)
- Staff 6: *F* (forte)
- Staff 7: *P* (piano)
- Staff 8: *solo p* (solo piano)
- Staff 9: *solo*

The notation includes numerous slurs, first endings (marked with '1'), and trills (marked with 'tr'). The paper shows signs of age, with some staining and wear at the bottom left corner.

Violino Secondo principale

Caden...
Andante *f* *DC*
tutti *F*
1 solo
tutti F
solo *bo.*
2 Cadenza *moderato*
Alto *Violon* *Alto* *Violon*
tr *tr* *tr* *tr* *tr* *tr* *tr* *tr*
Alto *Violon*
tr *f* *DC*

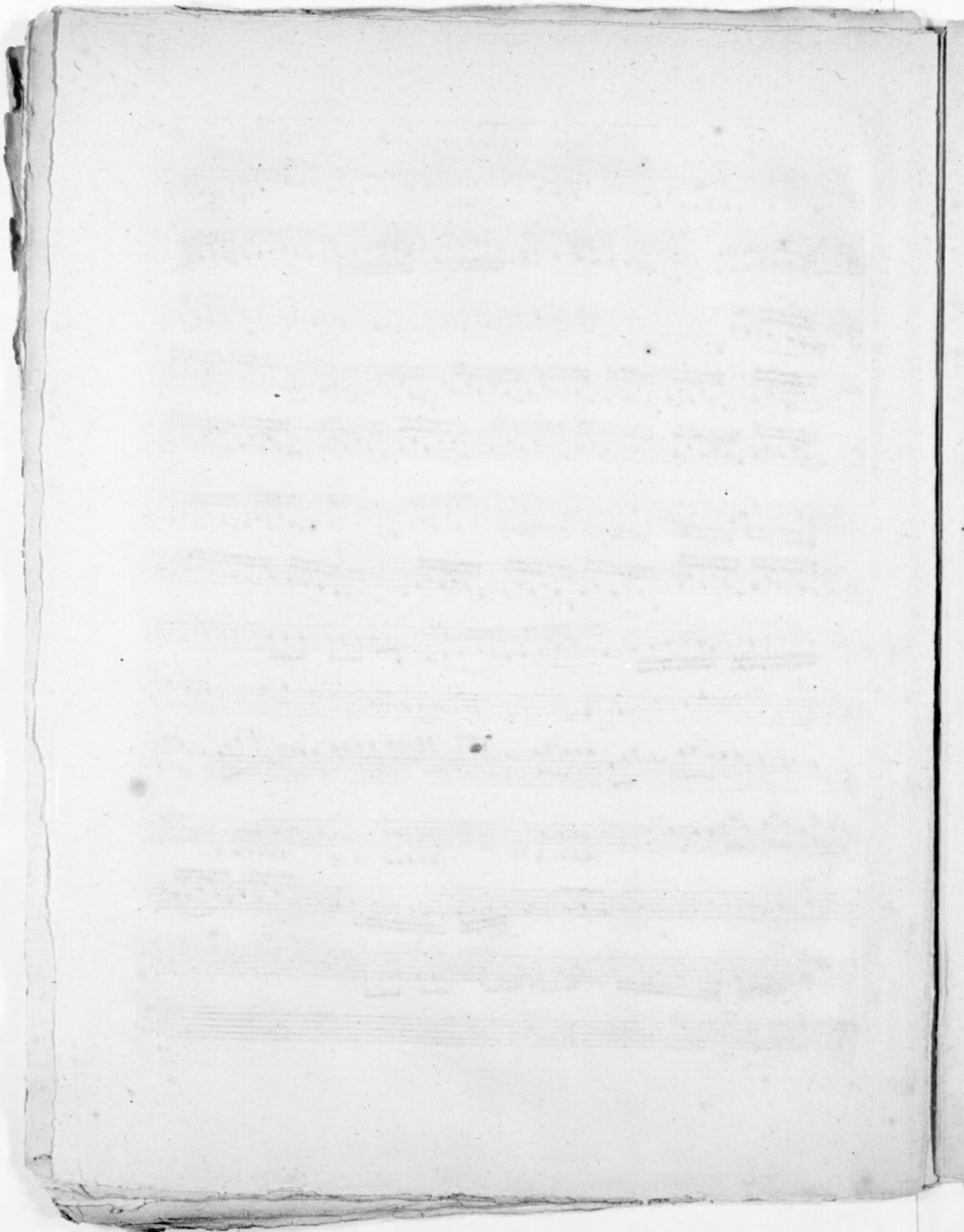

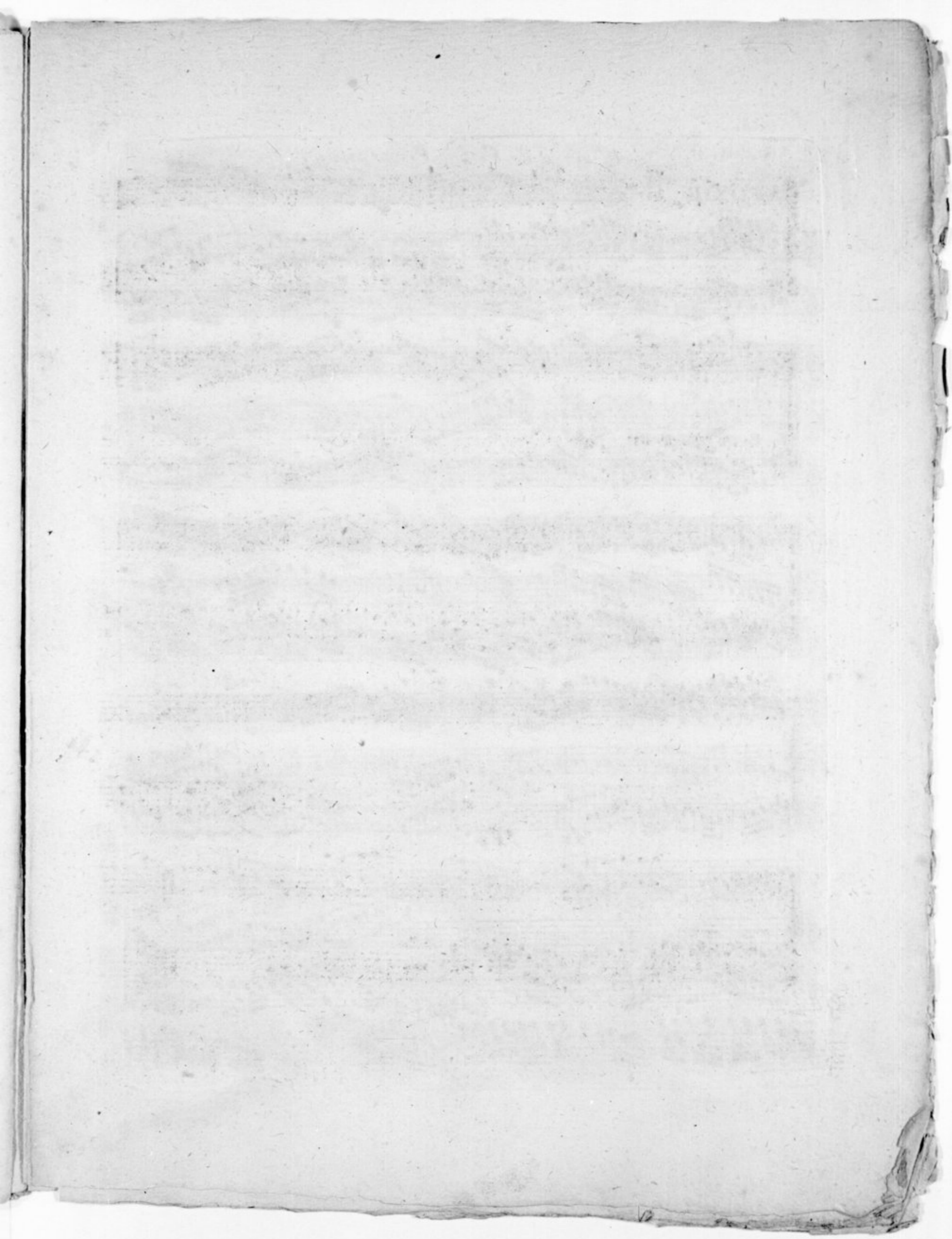

All' moderato Violino Primo princip^{le}

SINFONIE II

tutti *Violino Primo principale* 9

Rondo Alleg^{ro}

Violino Primo principale

Violino Primo principale

Andante V.p.

Viol. 1^a
caden...

F

solo

tutti F

solo

Viol.
moderato.

Alto

Alto

tr tr tr tr

soste... viol...

D.C.

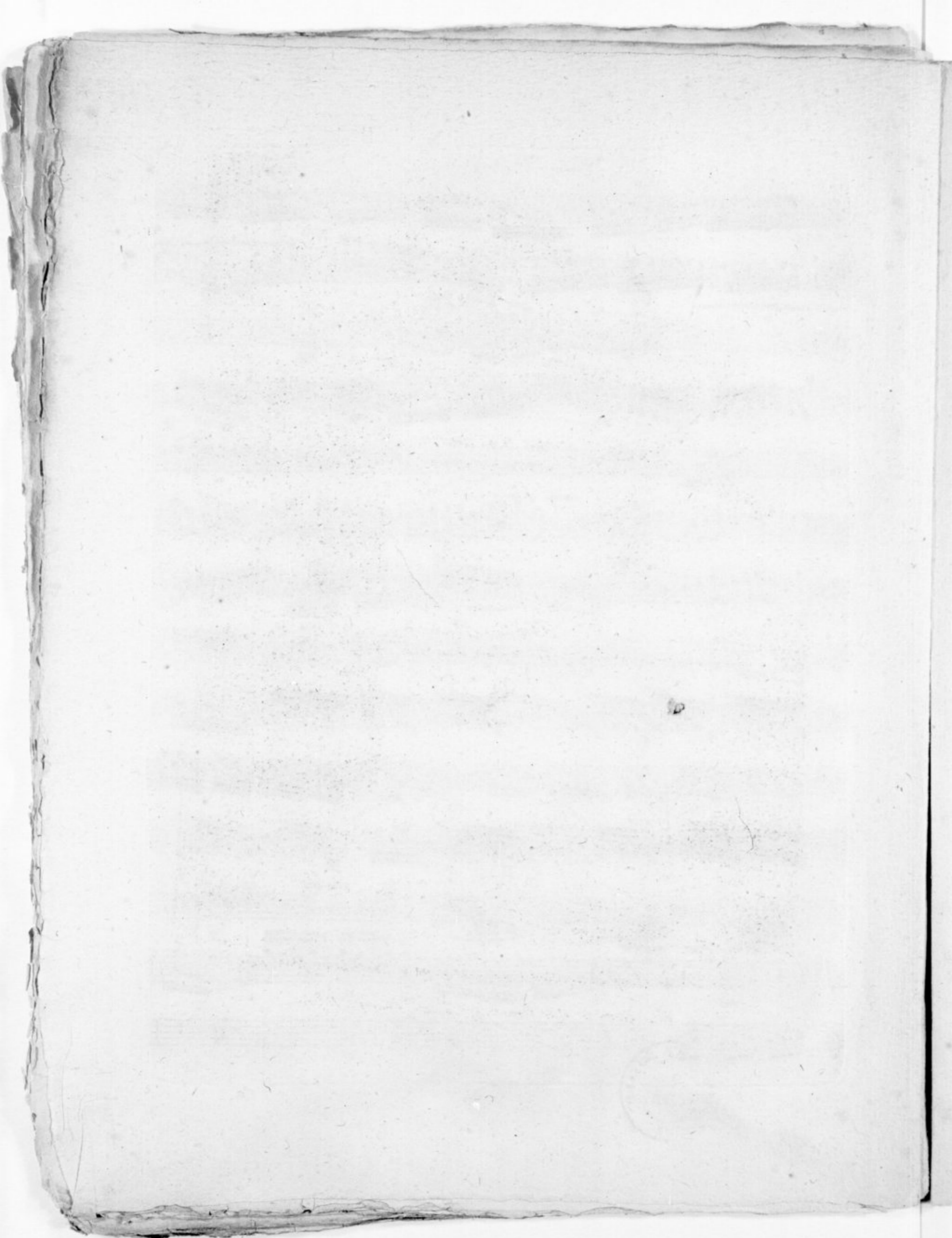

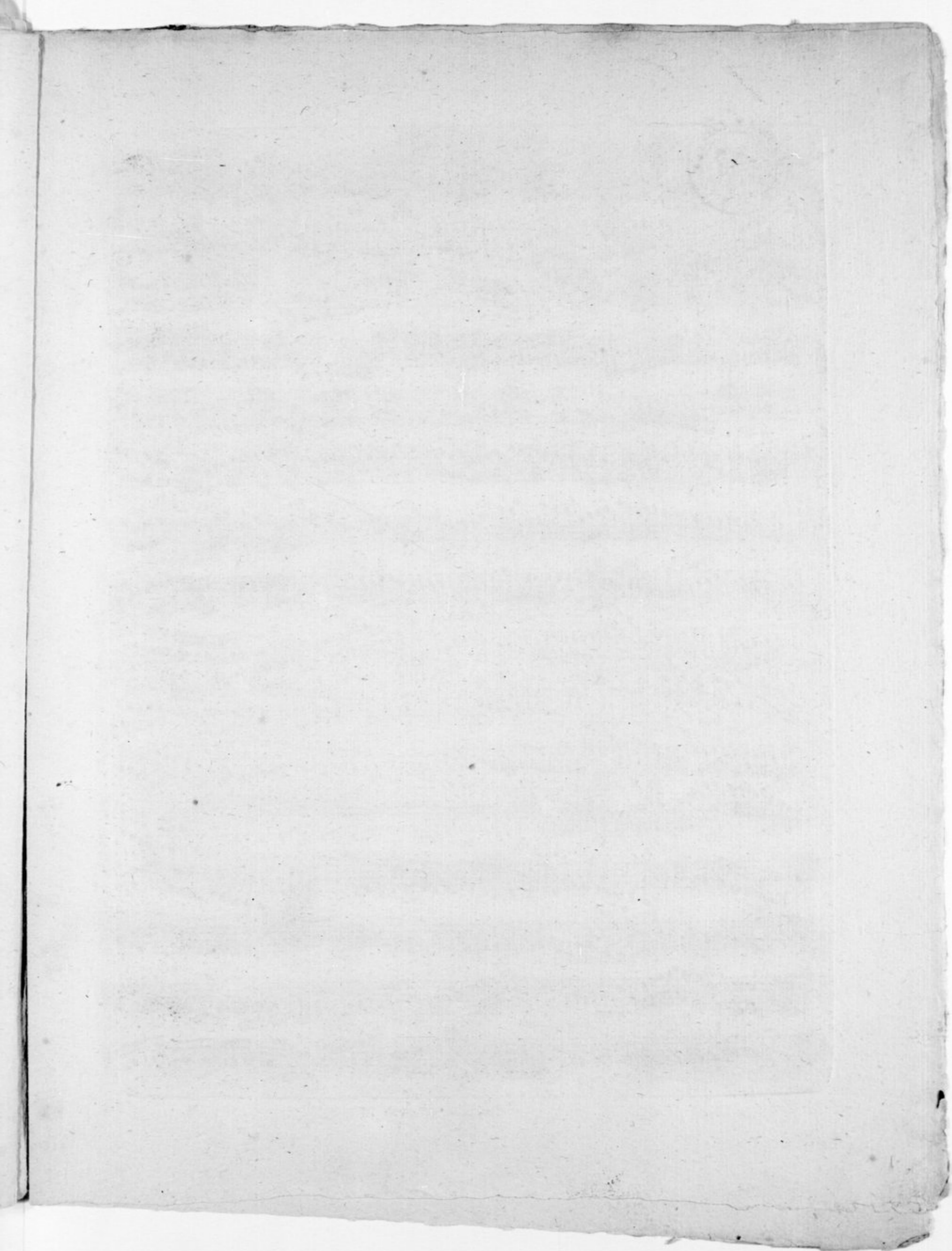

All.^o moderato

Violino Primo

SINFONIE I

Violino Primo

- Staff 1: *p*, *tr*, *tr*, *p*, *tr*, *tr*
- Staff 2: *F*, *p*, *solo*
- Staff 3: *F*
- Staff 4: *1*, *p*
- Staff 5: *tutti*, *F*
- Staff 6: *3*, *3*, *F*
- Staff 7: *solo*, *p*, *F*
- Staff 8: *F*, *p*
- Staff 9: *1*
- Staff 10: *1*, *tutti*, *F*, *tr*
- Staff 11: *tutti*, *tr*, *p*, *1*
- Staff 12: *F*, *tutti*, *tr*, *p*, *1*

4 *Tempo di minuetto* *Violino Primo*

p *tr* *tr* *3* *tr* *3* *3*

tr *F*

solo *p*

F *p* *F* *p*

1 *1*

1

F *p* *F* *p*

1 *F* *F* *F* *p* *D.C.*

mineur *p* *F*

Violino Primo

solo 2

P

F

P

11 11

Majeur

P

tr 3

F tr

All.^o maestoso Violino Primo

SINFONIE II

Violino Primo

4 1 2 *tutti F*

solo 1

1 1

5 4

tutti

tr tr tr tr

solo 1

tutti *F*

8 *tutti* *P*

solo *F* *P*

1 4 *tutti F* *solo* *P*

1 *tutti* *F*

8 *All^o moderato* *Violino Primo.*

p *f* *Fin*

solo *tutti* *p* *f* *solo* *tutti* *solo* *p* *4* *1* *cres* *f* *26* *solo* *tutti f*

DC S

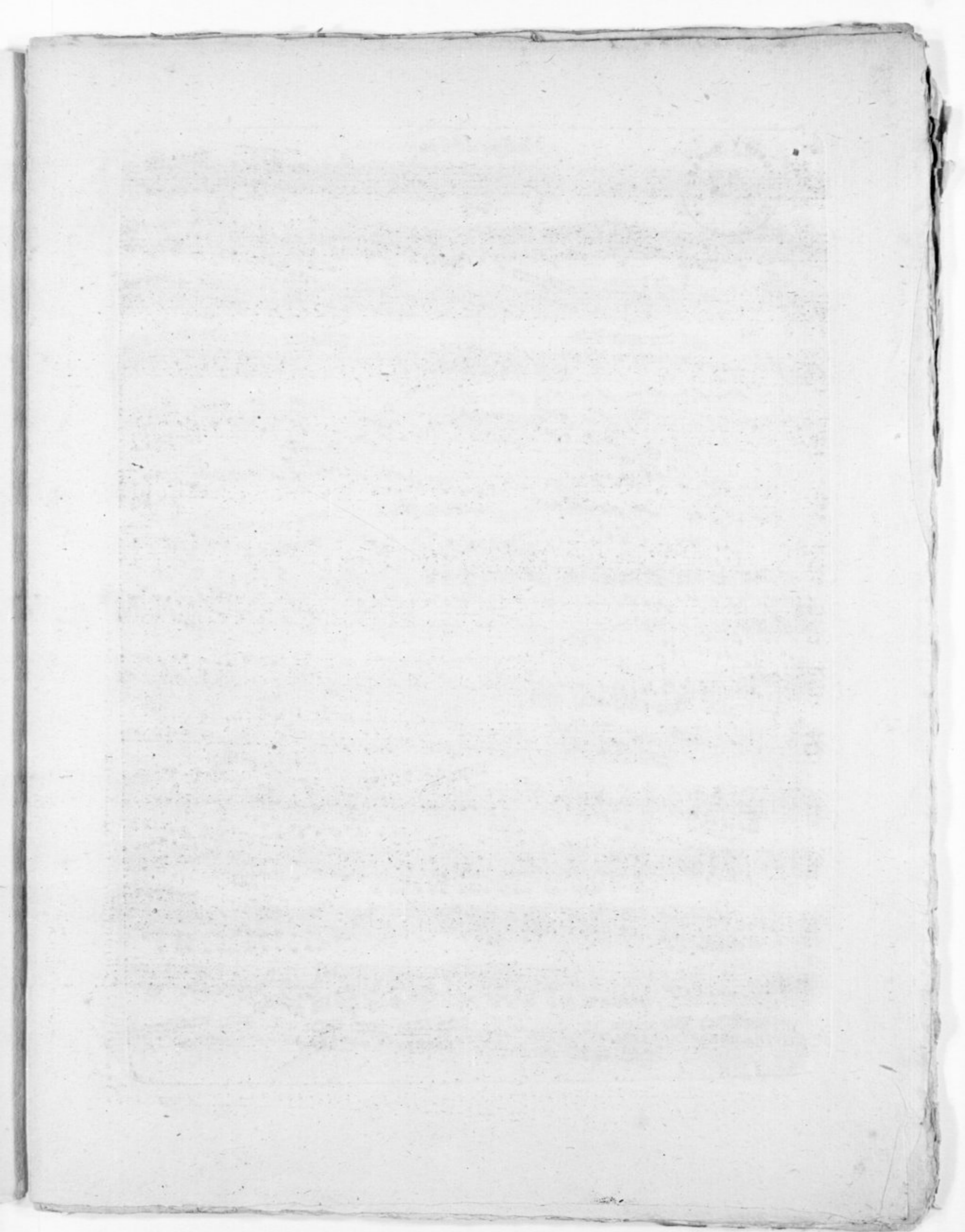

SINFONIE I

All^o moderato Violino Secondo

Violino Secondo

- Staff 2:** Continuation of the melodic line.
- Staff 3:** Continuation of the melodic line.
- Staff 5:** Continuation of the melodic line.
- Staff 8:** Continuation of the melodic line with the instruction *tutti*.
- Staff 9:** Continuation of the melodic line.

Violino Secondo

Tempo di minuetto

Violino Secondo

6 *All.^o moderato* *Violino Secondo*

SINFONIE II

Violino Secondo

Prolo 1 1 1

5

4 tutti F

tr tr tr tr

solo P

tutti F

8 tutti P

solo F P

tutti F solo 4

1 tutti F

All.^o moderato

Violino Secondo

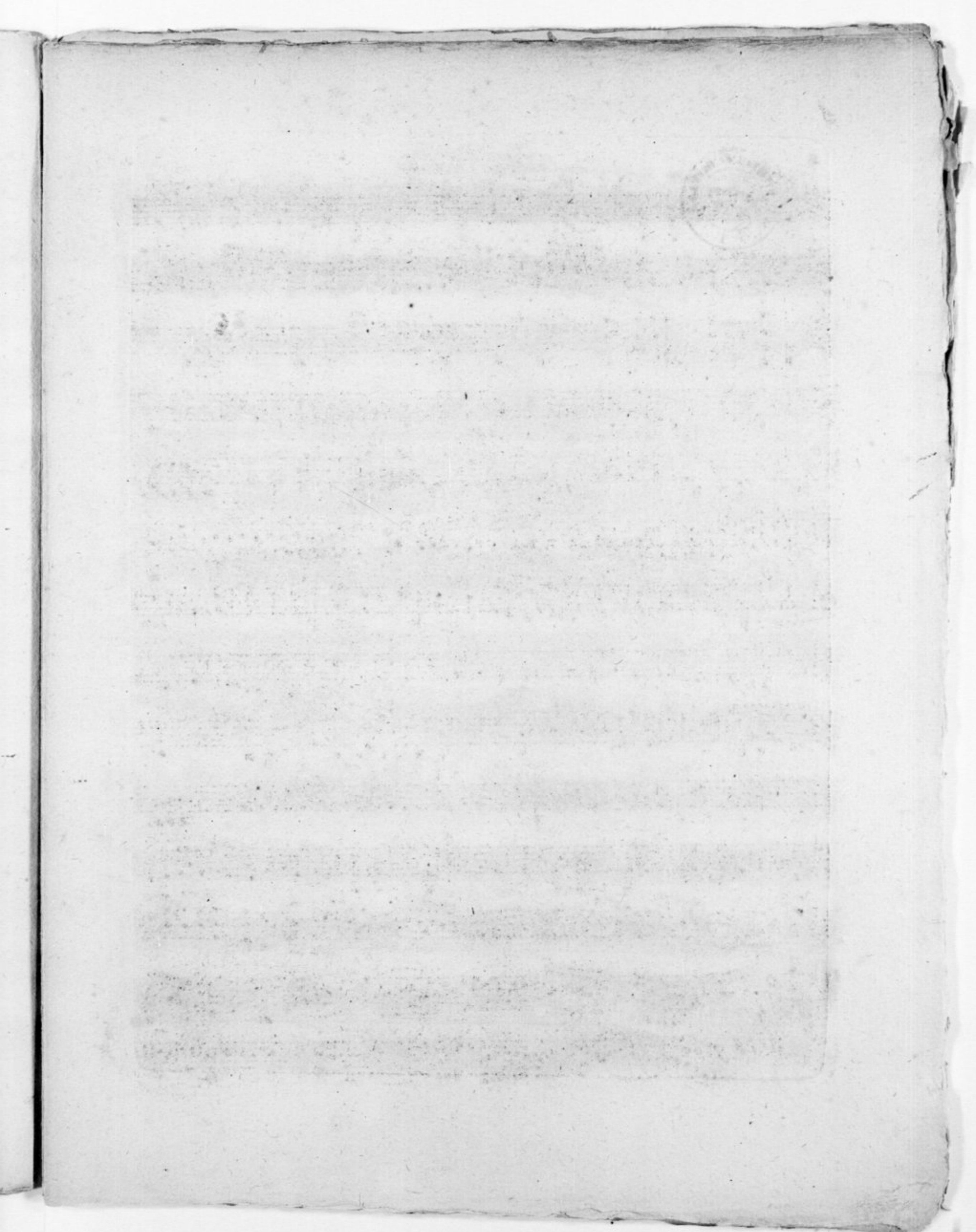

All^o moderato Oboè Primo

SINFONIE I.

Tempo di minuetto

Oboë Primo

3

All^o maestoso Oboë Primo

SINFONIE II

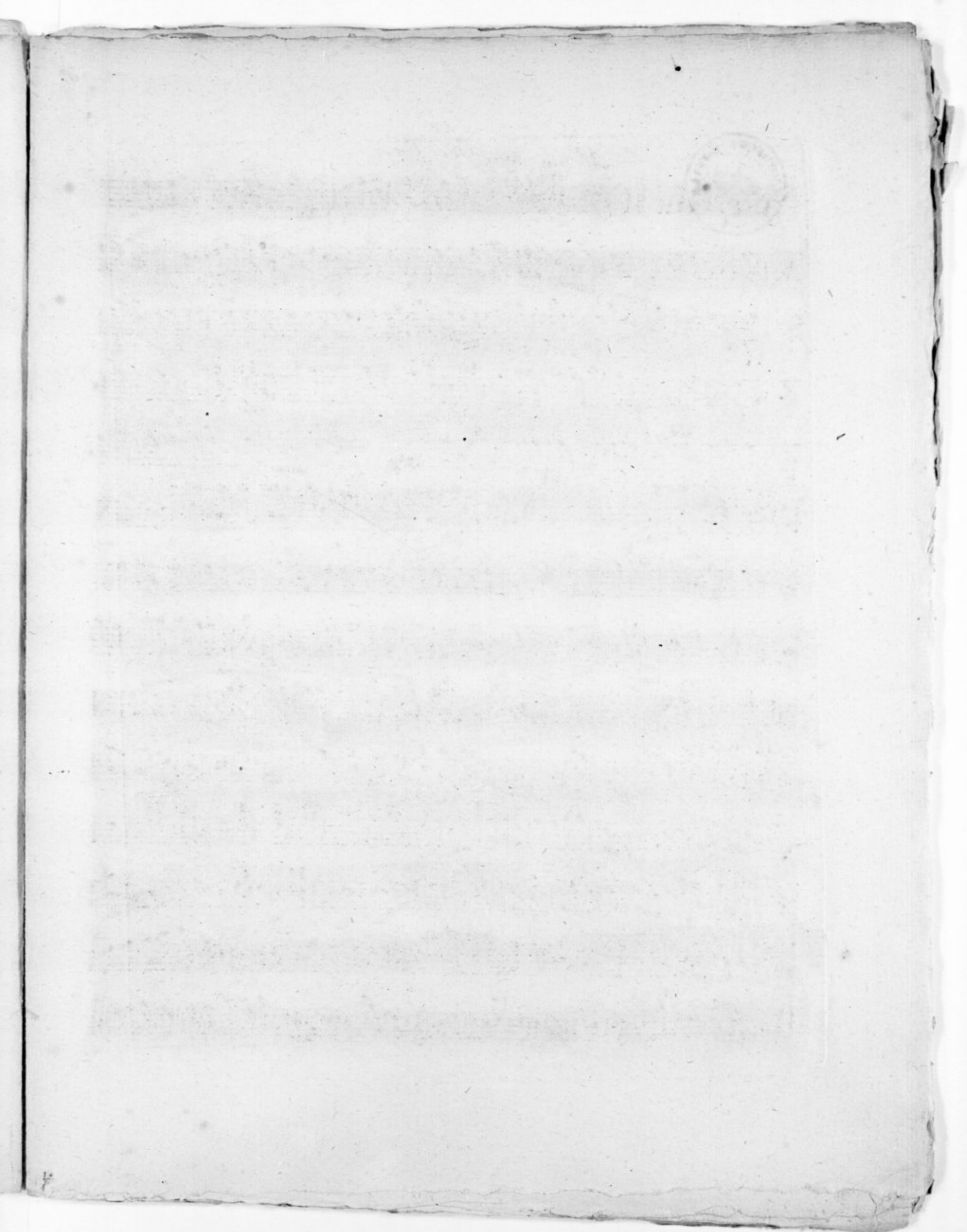

All^o moderato - Oboè Secondo

SINFONIE I

11 tutti

3

2

6

31

11 solo

12

10

31

14

3

7

31

24 tutti

1

12 solo F

F

F

36

F

18 F tutti

Tempo di minuetto

Oboè Secondo

3

4
P

8
F

12
solo

19

14 solo

14 F F F 6 tutti P 8

mineur
solo F

24 F 8 16 F

33

4 majeur
tutti P 8 F

All^o *maestoso* Oboë Secondo

SINFONIE II

7
9
11 *tutti*
solo *solo* *tutti* *F*
tutti
F
solo 36
tutti
15
solo *tutti*
8 3
solo *tutti* *F* 13
solo *tutti*
solo 28 *tutti* 3

All^o *moderato*

15
solo 35 *tutti*
mer. f.
tutti 16 15
F *solo* *tutti*
26
solo *tutti*
solo 35 15

Corno Secondo in sol
All.^o moderato

SINFONIE I

11 4 2

2 1 31

11 12

44 tutti 15 6

1 1 37 1 31

12 36

18

4 Tempo di minuetto

12 1 1 19 15

solo

1 1 14 *mineur* DC

56 39 4 *majeur*

solo

8 1 1

mi b Corno Secondo
All^o maestoso

SINFONIE II

9 3
P F F
11 tutti 14
solo F solo
tutti 48 tutti 1
solo F
37 tutti
solo
15 tutti
solo
8 13
28 tutti 3
F
15 tutti 31 tutti 1
All^o mod.^{to} F mez. F
25 tutti 1
F solo F
16 15 tutti 26
34 15 \sqrt{F} tutti
solo

2 in sol. All.^o mod.^{to} Corno Primo

SINFONIE I

11 4 2 2

1 31

11 12 4 4

solo

tutti 15 tutti

6 1 1 37

1 31 12

36 18 tutti tutti

4 Tempo di minuetto

8 1 12 solo 1 1

19 15

1 1 14 tutti

mineur F F F P

tutti solo 56 tutti

39 4 8

majeur

1 1

All.^o maestoso Corno Primo. en mi b

SINFONIE II

F

9

3

F

F

11 tutti

14 tutti

solo

solo

48

1

37

solo

solo

15 tutti

solo

8 tutti

13

P

F

solo

28 tutti

3

tutti

solo

All.^o mod.^o 15

31 tutti

solo

1

F

F

25 tutti

1

16 15

solo

F

solo

tutti

26 tutti

solo

tutti

34 15 tutti

solo

F

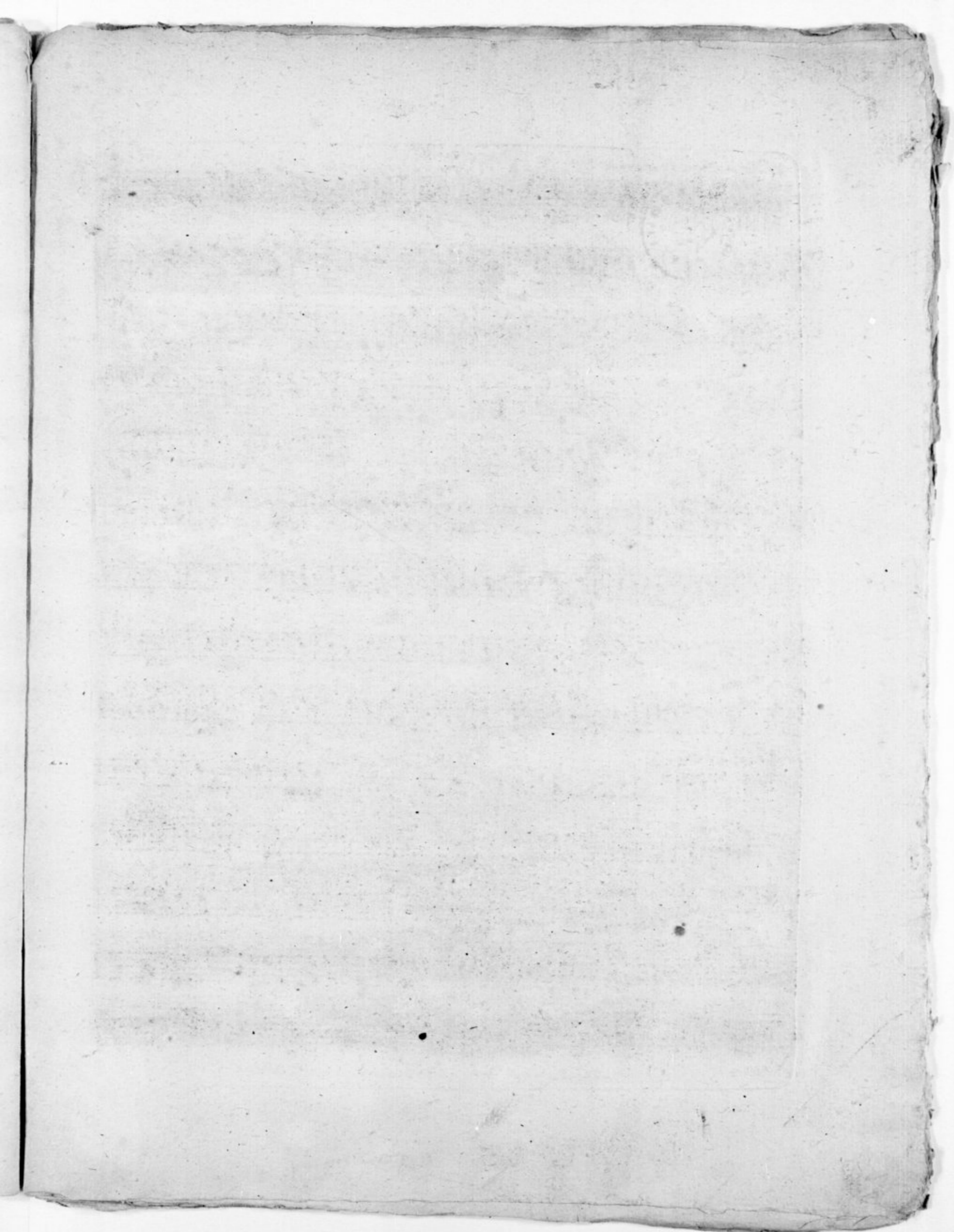

2. Cette partie a été exécutée
au Concert Spirituelle
Par M. le Brun

SINFONIE II

mi b. Corno Principale
All^o maestoso

- Staff 3: *tutti* and *solo*
- Staff 5: *tutti*
- Staff 6: *replique du violon*, *solo*, and *3* (triplets)
- Staff 7: *tr* (trills)
- Staff 8: *3* (triplets)
- Staff 9: *tr* (trills)
- Staff 10: *tr* (trills)
- Staff 11: *tutti*, *1*, and *4* (fingerings)
- Staff 12: *solo*

Corno Principale

3

tr tutti 9 *solo*

3

tutti

solo

tutti 13

p *f*

solo

3

31 *tutti* 3

All^o moderato

Corno Principale

f solo

Basso

- Staff 2: Features a first ending bracket labeled *12*, with dynamics *solo* and *P*.
- Staff 6: Features a first ending bracket labeled *1*.

Tempo di minuetto *Basso*

1 12 12 10 tutti 1 P 1 10 tutti *mineur* *cres* *solo* P *solo* tutti 8 1 1 *tutti* *solo* *tutti* *solo* P P *majeur* P 1 1

All^o maestoso

SINFONIE II

1 P F 3

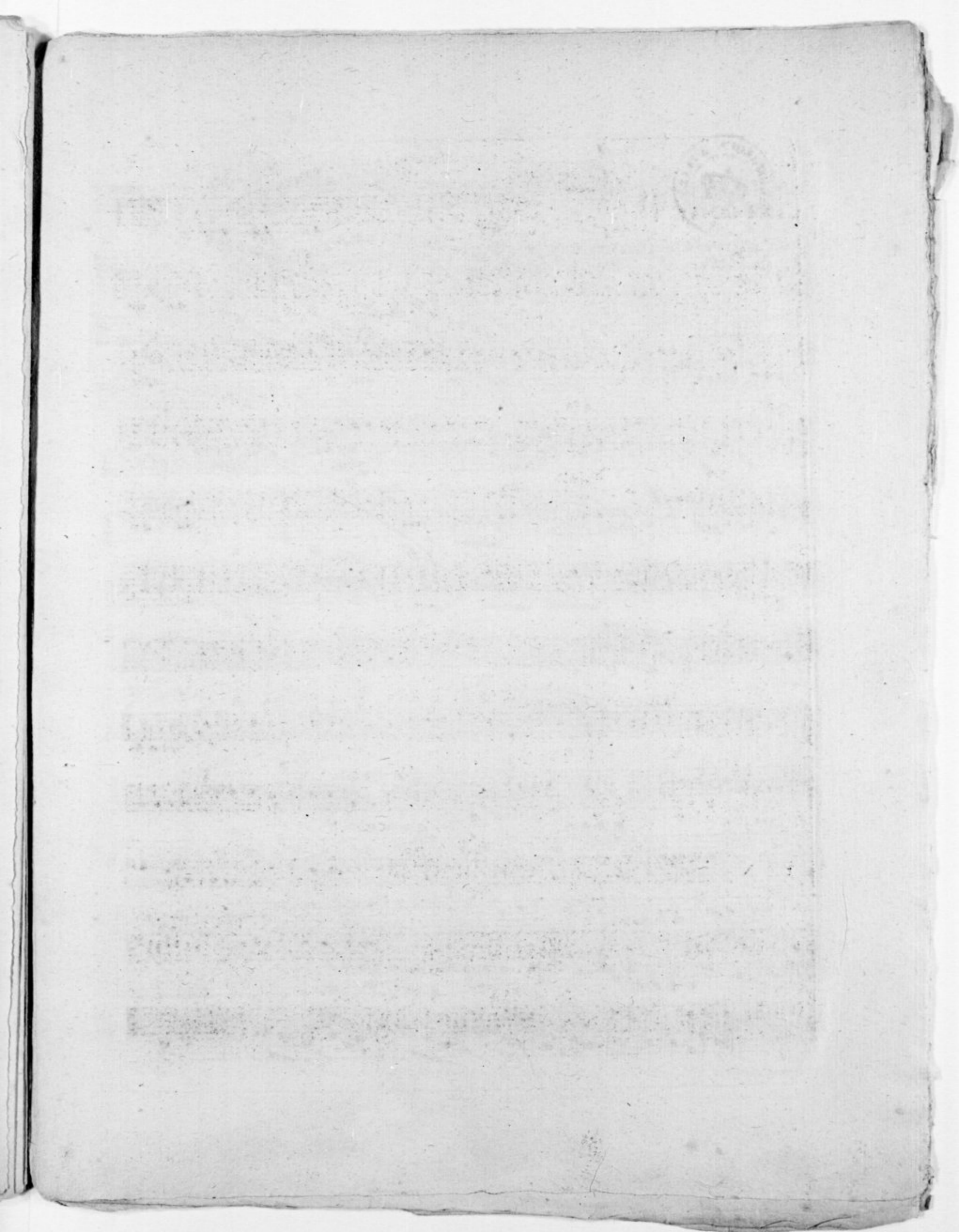

All^o moderato

Basso

SINFONIE I

Basso

All^o moderato

Basso

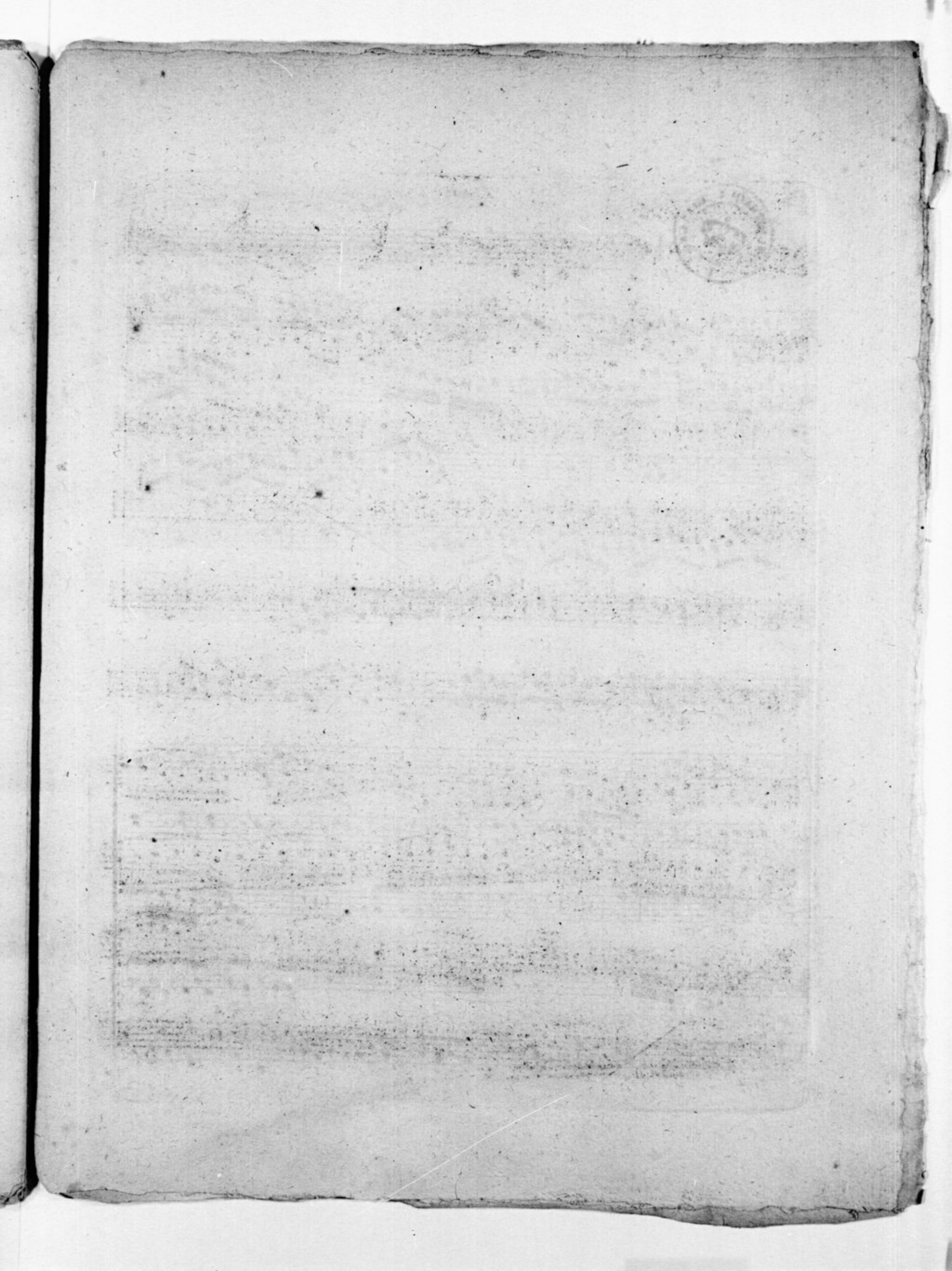

SINFONIE I

All^o moderato *Alto*

Alto

16 *tutti* *F*

14 *tutti*
F

P

F

31
solo

24 *tutti*
F

F

11
F

F

P

6

14
F

14
tutti *F*

P

4 *Tempo di minuetto* *Alto*

p

1

12 *solo* *f* *f* *p* *p*

14 *mineur* *f* *f* *f* *f* *f* *p*

8 *p* *p*

16 *p*

17 *p*

11 *p* *majeur* *p*

24

All^o maestoso Alto

SINFONIE II

6 *All^o moderato* *Alto*

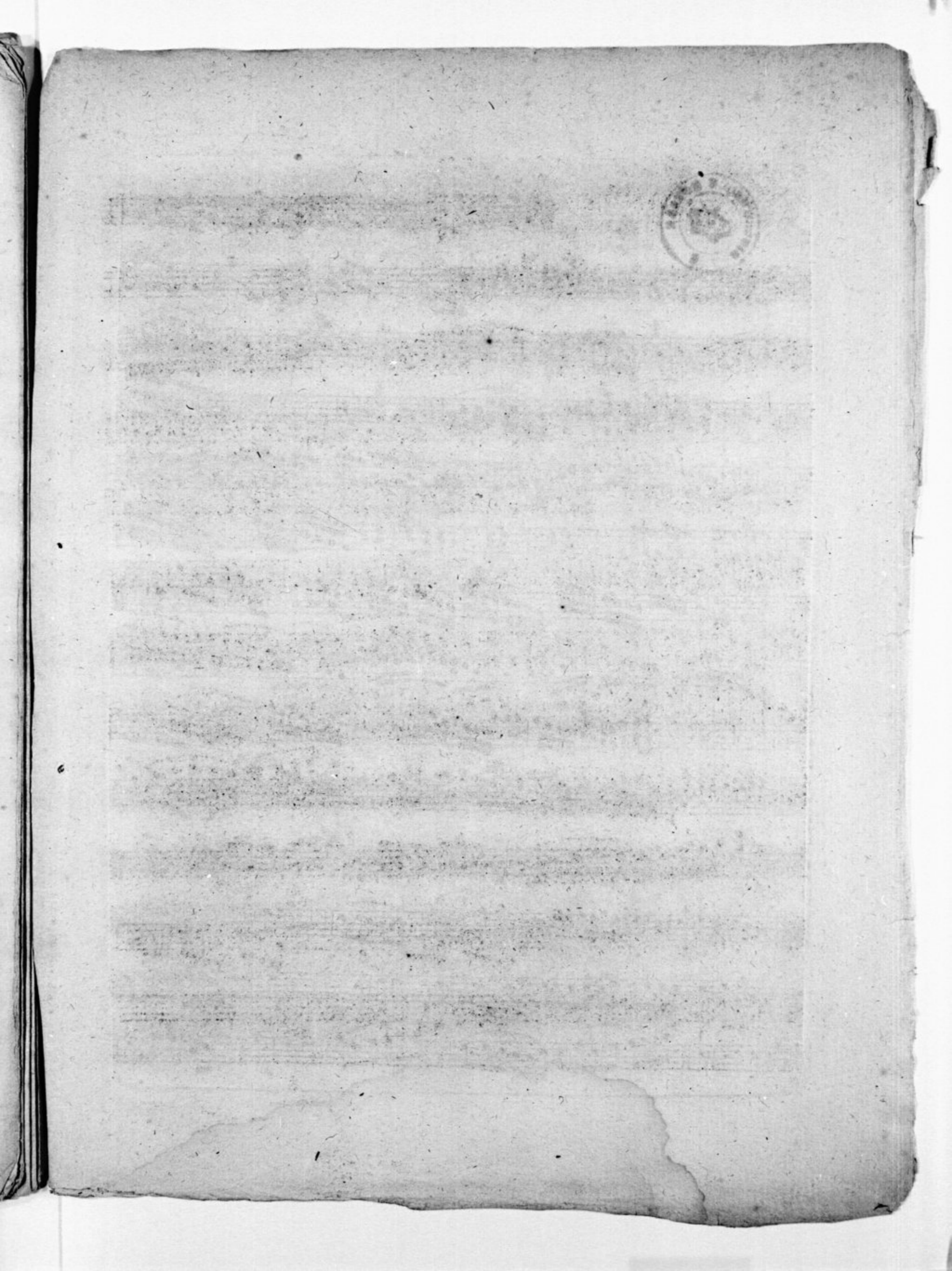

2. Cette partie doit être exécutée
qu'autant que l'on aura point
de Cor jouant le sol^b.

Alto viola Principale

SINFONIE II

All.^o mod.^{to} F

Alto viola Principale

Alto viola Principale

solo

tutti *solo*

F *P* *F*

solo *tutti*

F *F*

P *tutti*

F

3 *3*

All^o mod^{to} &

solo *tutti*

F *solo*

P *P*

Alto viola Principale

- Staff 1: Initial melodic line.
- Staff 4: *< P < P* markings, *solo P* marking, and first ending bracket *1*.
- Staff 5: First ending bracket *1*.
- Staff 6: *violino secondo* marking, *Alto solo Cadenza moderato* marking, and first ending bracket *1*.
- Staff 8: *solo F* marking, second ending bracket *2*, and first ending bracket *1*.
- Staff 10: *solo* marking, first ending bracket *1*, and *be.* (breve) marking.
- Staff 12: *Caden.* (Cadenza) marking, *Alto* marking, *violino* marking, and *Alto* marking.
- Staff 13: *Violino* and *Alto* markings, *tr* (trills) markings, *Violon* and *Alto* markings, and *D.C.* marking.

