

2 Abschriften des Adagio  
der 8. Symphonie  
v. Anton Bruckner.

HUG & CO.

24 linig

Carpentier Papier, No. 124 B, Système Siestrop, déposé

Mus. Hs. 34614/9

MUSIKSAMMLUNG  
ÖSTERR.  
NATIONALBIBLIOTHEK

24 blank musical staves, each consisting of five horizontal lines, arranged vertically across the page.

*Carpentier Papier, No. 124 B, Système Slestrop, déposé*

Adagio (3. Satz.) d. 8. Lief v. A. Bruckner.  
in Abschrift <sup>aus dem Besitz</sup> Franz Schalk?  
Lili Schalk gehörend oder  
ihren Rechtsnachfolgern.  
frühere fassung?

B'

S. m. 34. 614/a

# Adagio. 3. Satz. VIII. Symphonie.

Feierlich langsam  
doch nicht schleppend.

(Piccolo) Flauti

Oboe

Clarinetti in B.

Fagotti

Corni in F.

Corni in B.

Tuba Tenor in B.

Tubent Bass in F.

C. B. T.

Tromba in C.

Tr. II. III. in C.

Timpani Fünf G.

Trombone Alt-Tenor.

= Basso

Drei Harfen (womöglich)

Triangel

et Becken.

Violino I

Violino II

Viola

Cello

Basso

zurk hervortretend  
9. Saite

pp

ohne Ansführung

ohne Ansführung

ohne Ansführung

ppp

diviso

ppp

Fl.  
 O.  
 Cl.  
 Fag.  
 Cor.  
 Cor.  
 Tb. Ten.  
 Tb. Basso  
 C. B. T.  
 Tr. I.  
 " II.  
 " III.  
 Tymp.  
 Tromb. Alt, Tenor  
 Tr. Basso  
 Harfen  
 Violino I.  
 Violino II.  
 Viola.  
 Celli.  
 Basso.

A.

Fl. *a 2 marc. semp.*

Ob. *cresc. semp.*

Cl. *p cresc. semp.*

Fag. *marc. semp.*

Cor. *a 2 marc. semp.*

Cor. *marc. semp.*

Tb. *cresc. semp. & bassa semp.*

Tb. *cresc. semp.*

C. B. T. *marc. semp.*

Tr. I.

Tr. II. III.

Tymp.

Tromboni A. T. *marc. semp.*

Tr. Bass. *marc. semp.*

Harfen

Violine I. *cresc. semp.*

Violine II. *cresc. semp.*

Viola *cresc. semp.*

Cello *semp.*

Basso *cresc. semp.*

Handwritten musical score for a symphony orchestra. The score includes parts for Flute (Fl.), Oboe (Ob.), Clarinet (Cl.), Bassoon (Fag.), Cor Anglais (Cor.), Trombone (Tb.), Trumpet (Tr.), C. B. T. (Cymbal, Bell, Triangle), Harp (Harfen), Violino I & II, Viola, Cello, and Bass (Basso).

Fl.

Ob.

Cl.

Fag.

Cor.

Cor.

Tb.

Tb.

C. B. T.

Tr. 1.

Tr. 2. 3.

Tymp.

Tromboni  
A. T.

Tr. B.

Harfen

Violino I.

Violino II.

Viola

Cello

Basso.

Fl.  
 Ob.  
 Cl.  
 Fag.  
 Cor.  
 Cor.  
 Tb.  
 Tb.  
 C. B. T.  
 Tr. 1.  
 Tr. 2. 3.  
 Timp.  
 Tromb. A. T.  
 Tr. B.

Harfen

Violino I.  
 Violino II.  
 Viola  
 Cello  
 Basso

*pp*  
*pp*  
*pp*  
*pp*  
*pp*

*col Fasso*

Fl.  
Ob.  
Cl.  
Fag.  
Cor.  
Cor.  
Tb.  
Tb.  
C.B.T.  
Tr. 1.  
Tr. 2.3.  
Tymp.  
Tromboni  
A. T.  
Tr. B.

Harfen

*quasi furore bollandi*

*G. Saite*

Violine I. *pp* *cresc.* *semp.*

Violine II. *pp* *cresc.* *semp.*

Viola. *pp* *cresc.* *semp.*

Cello. *pp* *cresc.* *semp.*

Basso. *pp* *cresc.* *semp.*

4

Fl. *a2* *marc. semp.*

Ob. *a2* *marc. semp.*

Cl. *marc. semp.*

Fag. *marc. semp.*

C. *a2* *marc. semp.*

C. *marc. semp.*

Tb. *8basso*

Tb.

C.B.T. *marc. semp.*

Tr. 1.

Tr. 2.3.

Tymp. *marc. semp.*

Tromb. A. T. *marc. semp.*

Tromb. Bass. *marc. semp.*

Karfen

Violine I. *arco*

Violine II. *arco*

Viola

Cello

Basso

*loco* *brist n. murkly dim.*

*brist n. murkly*

*dim.*

*dim.*

*dim.*

*dim.*

Fl.

Ob.

Cl.

Fag.

C. *in F.*

C.

Tb.

Tb.

C. B. T.

Tr. 1.

Tr. 2. 3.

Tymp.

Tromb. A. T.

Tromb. Bass.

Harfen

Violine I.

Violine II.

Viola

Celli *col Basso*

Basso.

Fl.

Ob.

Cl.

Fag.

C.

C. in F.

Tb.

Tb.

C. T. Tb.

Tr. 1.

Tr. 2. 3.

Tymp.

Trombone  
A. T.

Tr. B.

Harfen

Violine I.

Violine II.

Viola

Celli

Basso.

C.

Key musical features and markings include:

- C.:** First ending (I.) with notes G#4 and F#4, marked *p*.

Fl.  
 Bb.  
 Cl.  
 Fag.  
 C.  
 C.  
 Tb.  
 Tb.  
 C. B. T.  
 Tr. 1.  
 Tr. 2. 3.  
 Tmp.  
 Tromboni  
 A. T.  
 Tromb. B.  
 Harfen  
 Violine I.  
 Violine II.  
 Viola  
 Celli  
 Bassi.

D

D

Handwritten musical score for a symphony orchestra, page 81. The score includes parts for Flute (Fl.), Oboe (Ob.), Clarinet (Cl.), Bassoon (Fag.), Horns (C., C. in F., Tb., C. B. Tb.), Trumpets (Tr. 1., Tr. 2. 3.), Trombones (Tromboni A. T., Tr. B.), Harp (Harfen), Violin Solo, Violine I., Violine II., Viola, Cello (Celli), and Bass (Basso).

- Flute (Fl.):** Starts with a first ending (I.) marked *p*, followed by *cresc.* and *semp.* (sempre).
- Horn (C.):** Starts with a first ending (I.) marked *p*, followed by *cresc.* and *semp.* (sempre).
- Violin Solo:** Starts with *mf cresc.* and *semp.* (sempre).
- Violine I. and II.:** Both parts are marked *divisi* and *cresc. semp.* (sempre).
- Viola:** Starts with *mf cresc.* and *semp.* (sempre).
- Celli:** Starts with *cresc. semp.* (sempre).
- Basso:** Starts with *cresc.*

- Fl.** (Flute)
- Ob.** (Oboe)
- Cl.** (Clarinet) - includes *mf.* marking
- Fag.** (Bassoon)
- C.** (Corno)
- Cin F.** (Cinquantone)
- Tb.** (Trombe)
- C. B. Tb.** (Corno Bassi Trombe)
- Tr. 1.** (Tromba 1)
- Tr. 2. 3.** (Trombe 2. 3)
- Tymp.** (Trompe)
- Tromb. A. T.** (Tromba Alto)
- Tromb. B.** (Tromba Bassa)
- Karfen** (Klarinetten)
- Solo.** (Solo)
- Violine I.** (Violin I)
- Violine II.** (Violin II)
- Viola**
- Celli** (Celli)
- Basso** (Basso)

Fl.

Ob.

Cl.

Fag.

C.

C. in F.

Tb. in B. *mf* *8 bassa semp.* *cresc.* *mf* *dim.*

Tb. (in F) *p* *semp.* *mf* *dim.*

C. B. Tb. *p* *cresc.* *mf* *dim.*

Tr. 1.

Tr. 2.3.

Tymp.

Tromb. A. T.

Tromb. B.

Karfen

Violine I. *divisi.* *p* *cresc.* *mf* *dim.*

Violine II. *p* *cresc.* *mf* *dim.*

Viola

Celli

Basso.

Fl. I. *pp* *cresc.* *mf* *cresc. semp.*

Cl. I. *pp* *cresc.* *mf* *cresc. semp.*

Fag. *pp* *cresc.* *mf* *cresc. semp.*

C.

Cin F.

Tb.

Tb.

C. B. T.

Tr 1.

Tr 2. 3.

Tymp.

Tromb. A. T.

Tromb. B.

Harfen

Violine I. *pp* *cresc.* *mf* *cresc. semp.*

Violine II. *pp* *cresc.* *mf* *cresc. semp.*

Viola *pp* *cresc.* *mf* *cresc. semp.*

Celli *pp* *cresc.* *mf* *cresc. semp.*

Basso *pp* *cresc.* *mf* *cresc. semp.*

*lung yzogen*

Fl.  
 Ob.  
 Cl.  
 Fag.  
 C.  
 Cim F.  
 Tb.  
 Tb.  
 C. B. F.  
 Tr. 1.  
 Tr. 2. 3.  
 Tymp.  
 Tromb. A. F.  
 Tromb. B.  
 Harfen  
 Violine I.  
 Violine II.  
 Viola  
 Celli  
 Basso.

*E. Langsam*

*az*

Fl.

Ob.

Cl.

Fag.

C.

C. in F.

Tb.

Tb.

C. B. T.

Tr. 1.

Tr. 2. 3.

Tymp.

Tromb. A. T.

Tromb. B.

Harfen

Violine I.

Violine II.

Viola

Celli

Basso.

*pp legato*

*pp legato*

*pp legato*

*pp legato cresc.*

*in F*

*dim.*

*dim.*

*dim.*

*dim.*

*dim.*

*dim.*

*Langsam.*

*E. Langsam.*

*az legato*

*az legato*

*az cresc.*

F.

a tempo (min unfangb)

Fl. — — — — —

Bb. — — — — —

Cl. — — — — —

Fag. — — — — —

C. — — — — — *T. w b o*

Cin F. — — — — —

Tb. — — — — —

Tb. — — — — —

C. B. T. — — — — —

Tr. 1. — — — — —

Tr. 2. 3. — — — — —

Tymp. — — — — —

Tromb. A. T. — — — — —

Tr. B. — — — — —

Harpfen — — — — —

a tempo | min unfangb |  
zur fortsetzung

Violin I *mf* *bruit* *cresc.* *f* *pp* *ohne Clupfmallung*

Violin II *mf* *bruit* *cresc.* *f* *pp* *ohne Clupfmallung*

Viola *mf* *bruit* *cresc.* *f* *pp* *ohne Clupfmallung*

Cello *mf* *bruit* *cresc.* *f* *pp* *ohne Clupfmallung*

Basso *mf* *bruit* *cresc.* *f* *pp* *ohne Clupfmallung*

*pp* *ohne Clupfmallung*  
F.

Fl.

O.

Cl.

Fag.

C. *I.*

C. in F.

Tb.

Tb.

C. B. T.

Tr. 1.

Tr. 2. 3.

Tymp.

Tromb. A. T.

Tromb. B.

Harfen

Violine I.

Violine II.

Viola

Cello

Basso.

*cresc.*

*gagagan*

a2.

Fl. *mf*

O. *mf*

Cl. *mf*

Fag.

C. *mf*

C. in F.

Tb. *mf*

Tb. *mf*

C. B. T.

Tr. 1.

Tr. 2. 3.

Tymp.

Tromb. A. T.

Tromb. B.

Harfen

Violin Solo *a3 mf.*

Violine I *mf*

Violine II *mf*

Viola *mf*

Celli *mf*

Basso *mf*

Key markings and dynamics include:

- Fl.*, *P.*, *Cl.*, *Fag.*, *C.*, *C. in F.*, *Tr. 1.*, *Tr. 2.3.*, *Tymp.*, *Tromb. A. F.*, *Tr. B.*, *Harfen*, *Violine Solo*, *Violine I.*, *Violine II.*, *Viola*, *Celli*, *Basso.*
- cresc.*, *mf*, *semp.*, *az*, *9 Saite*

Fl.

Ob.

Cl. *az* *cresc.* *dim.* *az* *cresc.*

Fag. *I.* *II.*

C.

C. in F.

Tb. *legato*

Tb.

C. B. T.

Tr. 1.

Tr. 2. 3.

Tymp.

Tr. A. T. *pp* *cresc.*

Trumb. B. *pp* *cresc.*

Harfen

Violine I. *pp* *breit geschrieben*

Violine II. *pp* *cresc.* *dim.* *cresc.*

Viola

Celli

Bass. *diviso* *immer deutlicher hervortretend*

G. *immer deutlicher hervortretend.*  
 B. Violon et Celli I. *ohne Kupferrollung.*

**Fl.** I. *p* *cresc.* *dim.* *az* *cresc.* *semp.*

**Ob.** *p* *az* *cresc.* *dim.* *az* *cresc.* *semp.*

**Cl.** *p* *az* *cresc.* *dim.* *az* *cresc.* *semp.*

**Fag.** II. *p* *cresc.* *semp.*

**C.** *p* *az* *cresc.* *semp.*

**C. in F.** *p* *az* *cresc.* *semp.*

**Tb.**

**Tb.**

**C. B. Tb.** *p* *cresc.* *semp.*

**Tr. 1.** *p* *cresc.*

**Tr. 2. 3.** *p* *cresc.*

**Tymp.**

**Tromb. A. S.** *p* *cresc.* *semp.*

**Tr. B.** *p* *cresc.* *semp.*

**Harfen**

**Violine I.** *p* *brut gestrichen* *cresc.* *semp.*

**Violine II.** *p* *cresc.* *semp.*

**Viola** *p* *cresc.* *semp.*

**Celli** *p* *cresc.* *semp.*

**Basso.** *p* *cresc.* *semp.*

H. ar.

poco a poco cresc.

15

Fl. *mf marc. semp.*

Ob. *mf marc. semp.*

Cl. *mf marc. semp.*

Fag. *mf marc. semp.*

C. *mf*

C. in F. *mf*

Tb. *mf*

Tb. *mf*

C. B. T. *mf legato et marc. semp.*

Tr. 1. *mf marc.*

Tr. 2. 3. *mf marc.*

Tymp. *mf marc.*

Tromb. A. T. *mf marc.*

Tromb. B. *mf marc.*

Harfen

Violine I. *mf marc.*

Violine II. *mf marc.*

Viola *mf marc.*

Celli *mf marc.*

Basso *mf marc.*

*poco a poco cresc.*

*mf marc. semp.*

*marc. semp.*

*poco a poco cresc.*

*poco a poco cresc.*

*marc. semp.*

*poco a poco cresc.*

*marc. semp.*

*poco a poco cresc.*

*marc. semp.*

*poco a poco cresc.*

*marc. semp.*

*poco a poco cresc.*

*poco a poco accel.*

Fl.  
 Ob.  
 Cl.  
 Fag.  
 C.

C. in F.  
*poco a poco accel.*  
 Tb.  
 Tb.  
 C. B. T.

Tr. 1.  
 Tr. 2. 3.

*poco a poco accel.*  
 Tymp.  
 Tromb. A. T.  
 Tr. B.

Harfen

*poco a poco accel.*

Violine I.  
*loco*  
*pp poco a poco accel.*  
 Violine II.  
*pp poco a poco accel.*  
 Viola  
 Celli  
 Bassi.  
*ppp poco a poco accel.*

accel. semp.

poco a poco ritard.

Fl.

Ob.

Cl.

Fag.

C.

C. in F.

Tb.

Tb.

C. B. T.

Tr. 1.

Tr. 2. 3.

Tymp.

Tromb. A. T.

Tr. B.

Harfen

accel. semp.

poco a poco ritard. cresc.

Violine I.

Violine II.

Viola

Celli

Basso.

pizz. accel. semp.

poco a poco ritard.

*J. a tempo*

Fl. —

Ob. *bq. ♯* *r* *♯g.* *w* — — — — —

Cl. *bb00* *bb0g.* *w* — — — — —

Fag. — — — — —

C. — — — — —

C. in F. — — — — —

Tb. — — — — —

Tb. — — — — —

C. B. T. — — — — —

Tr. 1. — — — — —

Tr. 2. 3. — — — — —

Tymp. — — — — —

Tromb. A. T. — — — — —

Tr. B. — — — — —

Harpfen } — — — — —

Violine I. *♯* *g.* *♯* *g.* *w* — — — — —

Violine II. *bb* *♯g.* *bb* *g.* *w* — — — — —

Viola *♯g.* *♯g.* *♯g.* *w* — — — — —

Celli — — — — —

Basso. — — — — —

*J. a tempo.*

Fl. *az*  
 Ob.  
 Cl.  
 Fag.  
 C.  
 C. in F.  
 Tr.  
 Tr.  
 C.B.T.  
 Tr. 1.  
 Tr. 2. 3.  
 Tymp.  
 Tromb. A.T.  
 Tr. B.  
 Harfen  
 Violine I.  
 Violine II.  
 Viola  
 Celli  
 Basso.

*p*  
*cresc. semp.*  
*cresc. semp.*

Handwritten musical score for a symphony orchestra. The score is divided into two systems by a vertical bar line. The instruments listed on the left are:

- Fl.
- Ob.
- Cl.
- Fag.
- C.
- C. in F.
- Tb.
- Tb.
- C. B. T.
- Tr. 1.
- Tr. 2. 3.
- Tymp.
- Tr. A. T.
- Tr. B.
- Harfen
- Violine I.
- Violine II.
- Viola
- Celli
- Basso.

The woodwind and brass parts (Fl., Ob., Cl., Fag., C., C. in F., Tb., Tr.) are mostly silent, indicated by horizontal lines. The Harfen (Harp) part is active, featuring a melodic line with a dynamic marking of *f* and a *dim.* marking. The string parts (Violine I, Violine II, Viola, Celli, Basso) are also silent, indicated by horizontal lines. The score includes various musical notations such as dynamics (*f*, *dim.*), articulation marks, and slurs.

*I. cresc.*

*I. cresc.*

*I.*

*I.*

*mon Dreien zu spielen*

*divisi*

*divisi*

*pp*

*pp*

*p*

*p*

Fl.

Ob.

Cl.

Fag.

C.

C. in F.

Tb.

Tb.

C. B. T.

Tr. 1.

Tr. 2-3.

Tymp.

Tromb. A. T.

Tr. B.

Karfen

Violin Solo

Violinet I

Violinet II

Viola

Celli

Basso

L.

az.

Fl.

Ob.

Cl.

Empty musical staff for Clarinet.

Fag.

Empty musical staff for Bassoon.

C.

C. in F.

Tb.

Empty musical staff for Trombone.

Tb.

Empty musical staff for Trombone.

C. B. T.

Tr. 1.

Empty musical staff for Trumpet 1.

Tr. 2.3.

Empty musical staff for Trumpets 2 and 3.

Tymp.

Empty musical staff for Tympani.

Tromb. A. T.

Tr. B.

Harfen

Empty musical staff for Harps.

(non trascinare giù gli archi)

Violin Solo

Violine I.

Violine II.

Viola

Celli

Basso.

Empty musical staff for Bass.

divisi divisi

cresc. semp.

cresc. semp.

cresc. semp.

cresc. semp.

cresc.

cresc.

- Fl.
- Ob.
- Cl.
- Fag.
- C.
- C. in F.
- Hr. I.
- Hr. II.
- C. B. T.
- Tr. 1.
- Tr. 2.3.
- Tymp.
- Tromb. A. T.
- Tr. B.
- Harfen
- Violin Solo
- Violine I.
- Violine II.
- Viola
- Celli
- Basso.

The score includes various musical notations and markings:

- Fl.**: *mf*, *dim.*
- Ob.**: *mf*, *dim.*
- Cl.**: *mf*, *dim.*
- Fag.**: *mf*, *dim.*
- C.**: *mf*, *dim.*, *a2*, *mf*
- C. in F.**: *mf*
- Hr. I.**: *mf*
- Hr. II.**: *semp. leg.*, *p*, *cresc.*
- C. B. T.**: *semp. leg.*, *p*, *cresc.*
- Tr. 1.**: *mf*
- Violin Solo**: *dim.*
- Violine I.**: *dim.*, *p*, *divisi*, *cresc.*
- Violine II.**: *dim.*, *p*, *cresc.*
- Viola**: *dim.*, *cresc.*
- Celli**: *dim.*
- Basso.**: *dim.*

Fl.

Bb.

Cl.

Fag.

C.

C. in F.

Tb.

Tb.

C. B. T.

Tr. 1.

Tr. 2. 3.

Tymp.

Tromb. A. T.

Tr. B.

Harfen

Violin Solo

Violine I.

Violine II.

Viola

Celli

Basso.

M.

*Larghetto Tempo.*

Fl.

O.

Cl. I.

Fag.

C.

C. in F.

Tb.

Tb.

C. B. T.

Tr. 1.

Tr. 2. 3.

Tymp.

Tromb. A. T.

Tromb. B.

*Larghetto Tempo*

Harfen

Violine I.

Violine II.

Viola

Celli

Basso.

*Larghetto Tempo,*

*Fl.*

*O.*

*Cl.* *cresc.*

*Fag.* *dim. semp.*

*C.* *cresc.*

*C. in B.* *cresc.*

*Tb.*

*Tb.*

*C. B. Tb.*

*Tr. 1.*

*Tr. 2. 3.*

*Tymp.* *ppp*

*Tromb. A. T.*

*Tr. B.*

*Harfen*

*Violine I.* *cresc.*

*Violine II.* *cresc.*

*Viola* *dim semp.* *ppp*

*Celli* *mf* *dim*

*Basso.* *ppp.*

*N.º a tempo / wie anfangs*

*(Piccolo)*  
*Fl*

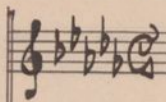

*O.*

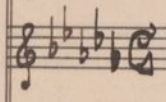

*Cl.*

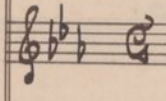

*zart hervorbrachend*

*Fag.*

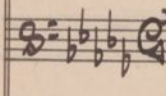

*Cl. in F*

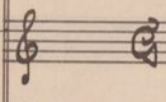

*Cl. in B*

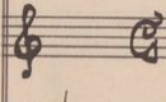

*I.*

*H. in B*

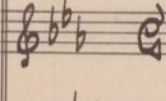

*H. in F*

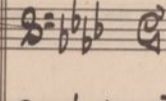

*C. B. T.*

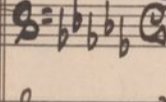

*Tr. 1*

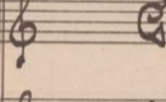

*Tr. 2. 3.*

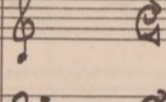

*Tymp.*

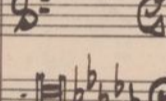

*Tromboni  
u. T.*

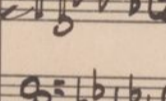

*Tromboni*

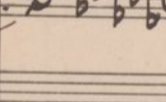

*a tempo*

*Harfen*

*Triangel etc*

*a tempo (wie anfangs)*

*Becken*

*Violine 1*

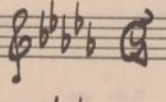

*Violine 2*

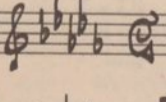

*Viola*

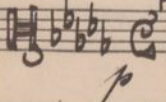

*Celli*

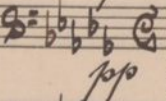

*Basso*

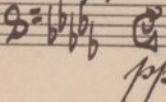

*N.º a tempo wie anfangs*

Fl  
O.  
Cl.  
Fag  
C  
Cin B  
Tb  
Tb  
C.B.F.  
Tr. 1  
Tr. 2.3  
Tymp  
Tromboni  
Tromboni B.  
Harfen  
Violino 1.  
Violino 2.  
Viola  
Celli  
Basso

Handwritten musical score for a symphony orchestra, page 231. The score is divided into two systems by a vertical bar line. The instruments listed on the left are:

- Fl
- O
- Cl
- Fag.
- C
- Lin B
- Tb
- Tb
- C. B. T.
- Tr. 1.
- Tr. 2. 3.
- Tymp
- Tromboni Alt. T.
- Tromboni B.
- Harfen
- Violini 1
- Violini 2
- Viola
- Celli
- Basso

- cresc.* (crescendo) in the Clarinet, Trombone, and Bassoon parts.
- dim* (diminuendo) in the Violin 1, Violin 2, Viola, and Bassoon parts.
- brist guppiu* (brist guppiu) in the Violini 2 part.
- s bassa* (s bassa) in the Trombone parts.

Fl.   
 O   
 Cl.   
 Fag.   
 C.   
 C. in B   
 Tb.   
 Tb.   
 C. B. T.   
 Tr. 1   
 Tr. 2. 3.   
 Tymp.   
 Tromboni   
 A. T.   
 Tromboni   
 B.   
 Harfen   
 Violinet   
 Violinet   
 Viola   
 Celli   
 Bassi

Fl. *cresc. semp.*

O.

Cl. *cresc. semp.*

Fag. *cresc. semp.*

E. *cresc. semp.*

Cimb. *cresc.*

Tb. *cresc. semp.*

Tb. *cresc. semp.*

C. B. T.

Tr. 1

Tr. 2. 3.

Tymp.

Tromboni A. S.

Tromboni B.

Harfen

Violines *cresc.*

Violines *cresc. semp.*

Viola *cresc. semp.*

Celli *cresc. semp.*

Basso *cresc. semp.*

Fl  
O  
Cl.  
Fag  
Cl.  
Cl. in F  
Tb  
Tb  
C.B.T.  
Tr 1.  
Tr. 2.3.  
Tymp  
Tromboni A. T.  
Tromboni B.  
Harpfen  
Violine I  
Violine II  
Viola  
Celli  
Basso

Fl  
 O  
 Cl  
 Fag  
 C  
 Lin F.  
 Tb  
 Tb  
 C. B. T.  
 Tr. 1  
 Tr. 2. 3.  
 Tymp  
 Trombone  
 A. T.  
 Trombone  
 Harfen  
 Violine 1  
 Violine 2  
 Viola  
 Celli  
 Basso

Musical score for page 261, featuring various instruments including woodwinds, brass, percussion, and strings. The score is divided into two systems. The first system includes Flute, Oboe, Clarinet, Bassoon, Bassoon/Contrabassoon, Trumpets, Trombones, and Harps. The second system includes Violins, Viola, Cellos, and Basses. Dynamics such as *p*, *mf*, *f*, and *cresc* are indicated throughout the score.

Fl  
O  
Cl  
Fag  
C.  
Cin F  
Tb.  
Tb.  
C.B. T  
Tr. 1.  
Tr. 2.3.  
Tym  
Tromboni A.S.  
Tromboni B

*cresc*  
*cresc.*  
*cresc.*  
*cresc.*  
*cresc.*  
*cresc.*  
*cresc.*  
*cresc.*  
*cresc.*

P.  
a 2.  
trém.

Violine I  
Violine II  
Viola  
Celli  
Basso

*Fl*  
*Ob*  
*Cl.*  
*Fag*  
*C.*  
*C. in F.*  
*Tb*  
*Tb*  
*C. B. T.*  
*Tr. 1.*  
*Tr. 2. 3.*  
*Tymp*  
*Tromboni*  
*tr. T.*  
*Tromboni*  
*Basso*  
*Harfen*  
*Violine 1*  
*Violine 2*  
*Viola*  
*Celli*  
*Basso* *coll Basso*

This page of a handwritten musical score, numbered 271, contains parts for a variety of instruments. The woodwind section includes Flute (Fl), Oboe (Ob), Clarinet (Cl.), Bassoon (Fag), Cor Anglais (C.), and Cor in F (C. in F.). The brass section consists of two Trombones (Tb), Contrabass Trombone (C. B. T.), and three Trumpets (Tr. 1., Tr. 2., Tr. 3.). The percussion part is for Tympani (Tymp), with tremolos indicated. The string section includes Harps (Harfen), Violins 1 and 2 (Violine 1, Violine 2), Viola, Cellos (Celli), and Basses (Basso), with the latter two parts marked "coll Basso". The notation is dense and characteristic of 19th-century manuscript notation, with many notes beamed together in the string parts.

Fl. *I.* *pp*  
 Ob.  
 Cl. *II. sempre.*  
 Fag. *crece* *dim*  
 C.  
 C. in F. *in B unflinnum*  
 Tb. *obasso* *pp*  
 Tb. *pp*  
 C. B. T.  
 Tr. 1.  
 Tr. 2. 3.  
 Tymp  
 Tromboni  
 A. T.  
 Tromboni  
 B.  
 Harfen  
 Viol. 1 *pp*  
 Viol. 2 *pp* *bruid gestrichen* *crece*  
 Viola *pp* *bruid gestrichen*  
 Celli *divisi*  
 Basso *pp*

Handwritten musical score for orchestra and strings. The score is arranged in systems with the following instruments listed on the left:

- Fl.
- Ob.
- Cl.
- Fag.
- C.
- Cin B
- Tb.
- Tb.
- C. B. T.
- Tr. 1.
- Tr. 2. 3.
- Tymp
- Tromboni
- tr. T.
- Tromboni
- B.
- Harfen
- Viol. 1
- Viol. 2
- Viola
- Celli
- Basso

Fl. *dim* *pp*

Ob. *f marc.* *pp*

Cl. *marc.* *dim*

Fag.

l.

Clarin.

Tb. *dim* *pp*

Tb. *dim* *pp*

C.B.T.

Tr. 1.

Tr. 2. 3.

Tymp.

Tromboni A. S.

Tromboni B.

Harfen

Viol. 1. *dim* *pp*

Viol. 2. *brist* *dim* *pp*

Viola *brist* *dim* *pp*

Celli *f* *dim* *pp*

Bass *f* *dim* *pp*

*Allegro marc*

Fl.

Ob.

Cl.

Fag.

C.

C. in B

Tb.

Tb.

C. B. F.

Tr. 1.

Tr. 2. 3.

Tymp.

Tromboni A. F.

Tromboni B.

Harfen

Viol. 1.

Viol. 2.

Viola

Celli

Basso

Fl.  
 O.  
 Cl.  
 Fag.  
 C.  
 Cimb.  
 T<sub>b</sub>  
 T<sub>b</sub>  
 C. B. T.  
 Tr. 1.  
 Tr. 2. 3.  
 Tymph.  
 Trombazi  
 A. S.  
 Tromboni  
 B.  
 Harfen }  
 Violinet.  
 Violine 2.  
 Viola  
 Celli  
 Basso

**Fl.** *mf* *a 2* *crese*

**Ob.** *mf* *crese*

**Cl.** *mf* *crese*

**Fag.** *mf* *crese*

**C.** *mf* *crese* *a 2*

**C. in B** *mf* *crese* *a 2*

**Tb.**

**Tb.**

**C. B. T.**

**Tr. 1.** *mf* *crese.*

**Tr. 2. 3.**

**Tymp**

**Tromboni A. T.**

**Tromboni B.**

**Harfen**

**Viol. 1** *mf* *crese*

**Viol. 2** *mf* *crese*

**Viola** *mf* *crese*

**celli** *col Basso* *mf* *crese*

**Basso.** *mf* *crese*

*Bringendurnd Zeitmaß*

Fl. *f*

Ob. *f*

Cl. *f*

Fag. *f*

L. *a2*

Cimb. *a2*

Tb. *a2 loco*

Tb.

C.B.T.

Tr. 1 *f*

Tr. 2, 3 *f*

Tymp.

Tramboni *f*

Tramboni *f*

Tramboni *f*

Harfen

*Bringendurnd Zeitmaß*

Viol. 1. *f*

Viol. 2. *f*

Viola *f*

Celli *col Basso*

Basso *f*

*Bringendurnd Zeitmaß*

*cresce*

*cresce*

*cresce*

*cresce*

*cresce*

*cresce*

*cresce*

*cresce*

*cresce*

*cresce*

*cresce*

*cresce*

*a tempo*

*Fl.*

*Ob.*

*Cl.*

*Fag.*

*Corni*

*Cornini*

*Tb.*

*Tb.*

*C.B.T.*

*Tr. 1.*

*Tr. 2. 3.*

*Tymp*

*Tromboni  
coll Tenor*

*Tromboni  
Bassi*

*Harpfen*

*a tempo*

*Viol. 1.*

*Viol. 2.*

*Viola*

*celli  
coll Bassa*

*Basso*

*a tempo.*

*marc. semp.*

*Tenore*

*marc*

*coll Bassa*

**Fl.** *pp* *semp* *vollo* *vollo* *vollo* *vollo*

**O** *pp* *semp* *vollo* *vollo* *vollo* *vollo*

**ll** *pp* *semp* *marc* *semp* *marc*

**Fag.** *pp* *semp* *marc* *semp* *marc*

**Clu F** *pp* *semp*

**Clu B** *pp* *semp*

**Tb. B.** *pp* *semp*

**Tb. F.** *pp* *semp*

**C. B. T.**

**Tr. 1**

**Tr. 2. 3.**

**Tymp** *pp* *semp*

**Tromboni Al. F.** *pp* *semp*

**Tromboni B.**

**Harfen**

**Viol. 1**

**Viol. 2**

**Viola** *pp* *semp*

**Celli**

**Bassoff** *pp* *semp*

*pp* *semp*

*Andante larghetto*

Fl.

Ob.

Cl.

Fag.

C.

C. in B

Tb.

Tb.

C. B. T.

Tr. 1

Tr. 2. 3.

Tymp

Tromboni  
A. T.

Tromboni  
B

*Andante larghetto*

Harfen

*Andante larghetto*

Viol. 1

Viol. 2.

Viola

Celli

Basso.

*col Basso*

poco a poco cresce.

Piccola

a tempo

(wir anfangs)

cresc. semp. U.

ritard

Fl.

O.

Cl.

Fag.

C.

Cimb

Timb

Tuba in F

E. B. T.

Tr. 1.

Tr. 2.3.

Tymp

Tromboni A. F.

Trombone Basso

Harfen

Triangel u Becken

Viol. 1.

Viol. 2.

Viola

Celli

Basso

poco a poco cresce

poco a poco cresce

poco a poco cresce

poco a poco cresce

poco a poco cresce

poco a poco cresce

poco a poco cresce

poco a poco cresce

poco a poco cresce

poco a poco cresce

poco a poco cresce

poco a poco cresce

poco a poco cresce

poco a poco cresce

poco a poco cresce

poco a poco cresce

poco a poco cresce

poco a poco cresce

poco a poco cresce

poco a poco cresce

poco a poco cresce

poco a poco cresce

poco a poco cresce

poco a poco cresce

poco a poco cresce

poco a poco cresce

poco a poco cresce

poco a poco cresce

ritard

cresc. semp.

ritard

cresc. semp.

rit.

cresc. semp.

ritard.

cresc. semp.

ritard

cresc. semp.

ritard

cresc. semp.

ritard

cresc. semp.

ritard

cresc. semp.

rit.

cresc. semp.

ritard

cresc. semp.

ritard

cresc. semp.

ritard

cresc. semp.

ritard

cresc. semp.

ritard

cresc. semp.

rit.

cresc. semp.

rit.

cresc. semp.

ritard

cresc. semp.

rit.

cresc. semp.

ritard

cresc. semp.

ritard

cresc. semp.

ritard

cresc. semp.

ritard U.

ritard

ritard

ritard

ritard

ritard

ritard

ritard

ritard

ritard

ritard

ritard

ritard

ritard

ritard

ritard

ritard

ritard

ritard

ritard

ritard

ritard

ritard

ritard

ritard

ritard

ritard

ritard

ritard

ritard

ritard

ritard

ritard

ritard

ritard

ritard

ritard

ritard

ritard

ritard

ritard

ritard

ritard

ritard

ritard

ritard

ritard

a tempo

a tempo

a tempo

a tempo

a tempo

a tempo

a tempo

a tempo

a tempo

(wir anfangs)

Fl. a 2 et Piccolo semp.

a 3 Piccolo

Fl.

O

ll.

Fag.

l.

l. in B

Tb.

Tb.

l. B. T.

Tr. 1.

Tr. 2. 3.

Tymp.

Tromboni  
H. T.

Tromboni  
Basso

Harfen

Viol. 1.

Viol. 2.

Viola

celli

Basso

Fl.  
O.  
Cl.  
Fag.  
C.  
C. in B.  
Tr.  
Tr.  
C. B. T.  
Tr. 1.  
Tr. 2. 3.  
Tympani  
Tromboni  
Ch. T.  
Tromboni  
Basso

lang gyzogun

lang gyzogun

lang gyzogun

lang gyzogun

lang gyzogun

lang gyzogun

Fl.

Ob.

Cl.

Fag.

C.

C. in B

Tb.

Tb.

C. B. T.

Tr. 1

Tr. 2. 3.

Tymp.

Tromboni p

T. T.

Tromboni p

Basso

Harfen

Viol. 1

Viol. 2

Viola

Celli

Basso

Fl.

Ob.

Cl.

Fag.

C.

Cimb.

Tb.

Tb.

C. B. T.

Tr. 1

Tr. 2. 3.

Tymp.

Tromboni  
A. T.

Tromboni  
B.

Harfen

Viol. 1

Viol. 2

Viola

Celli

Basso

*F.*

Fl. *mf* *cresc.* *dim* *p*

O.

Cl. *cresc.* *dim* *p* *I.* *p*

Fag.

C.

Clarin. B.

Tb.

Tb.

C. B. T.

Tr. 1

Tr. 2. 3.

Tymp.

Tromb. A. T.

Tromb. B.

Harfen

*vast innig*

Viol. 1 *mf*

Viol. 2 *mf*

Viola *mf*

Celli *mf*

Basso *mf*

*L.*

Fl.

O.

Cl.

Fag.

C.

C. in B.

Tb.

Tb.

C. B. T.

Tr. 1.

Tr. 2. 3.

Tymp.

Tromb. A. T.

Tromb. B.

Karfen

möglichst G. Saite

Viol. 1.

Viol. 2.

Viola

Celli

Basso

Y.

- Fl.** (Flute)
- Ob.** (Oboe)
- Cl.** (Clarinet)
- Fag.** (Bassoon)
- C.** (Cello)
- Lin. Bl.** (Linettenbläser)
- Tb.** (Trompete)
- Tb.** (Trompete)
- C. B. T.** (Cymbal, Bass Drum, Tom)
- Tr. 1** (Trumpet 1)
- Tr. 2.3** (Trumpet 2 & 3)
- Tymp.** (Tympani)
- Tromb. A.** (Trombone A)
- Tromb. B.** (Trombone B)
- Harfen** (Harp)
- Viol. 1** (Violin 1)
- Viol. 2** (Violin 2)
- Viola** (Viola)
- Celli** (Cello)
- Basso** (Bass)

Y.

Fl.  
 Ob.  
 Cl.  
 Fag.  
 C.  
 Cl. in B.  
 Tr. 1  
 Tr. 2.3  
 Timp.  
 Tromboni A. T.  
 Tromboni B.  
 Harfen  
 Viol. 1  
 Viol. 2  
 Viola  
 Celli  
 Bassi

Fl.

O.

Cl.

Fag.

C.

Clarin. B.

Tb.

Tb.

C.B.T.

Tr. 1

Tr. 2. 3.

Tymp.

Tramb. A. T.

Tramb. B.

Harfen

Viol. 1

Viol. 2

Viola

Celli

Basso

*dim*

*pp*

*pp pizz.*

*pp*

*pp*

*pp pizz.*

*pp*

*pp pizz.*

*pp pizz. semp*

*F*

Fl.  
 Ob.  
 Cl.  
 Fag.  
 Horni  
 C in b

Tb.  
 Tb.  
 C. B. T.

*grad marcato*  
*pppp*  
*pppp*  
*ppp*

Tr. 1

Tr. 2. 3.

Tymp.

Tromboni  
 H. T.

Tromboni  
 basso

Harfen

Viol. 1

*crepe*  
*dim pp*  
*dim*  
*pppp*

Viol. 2

Viola

Celli

Basso

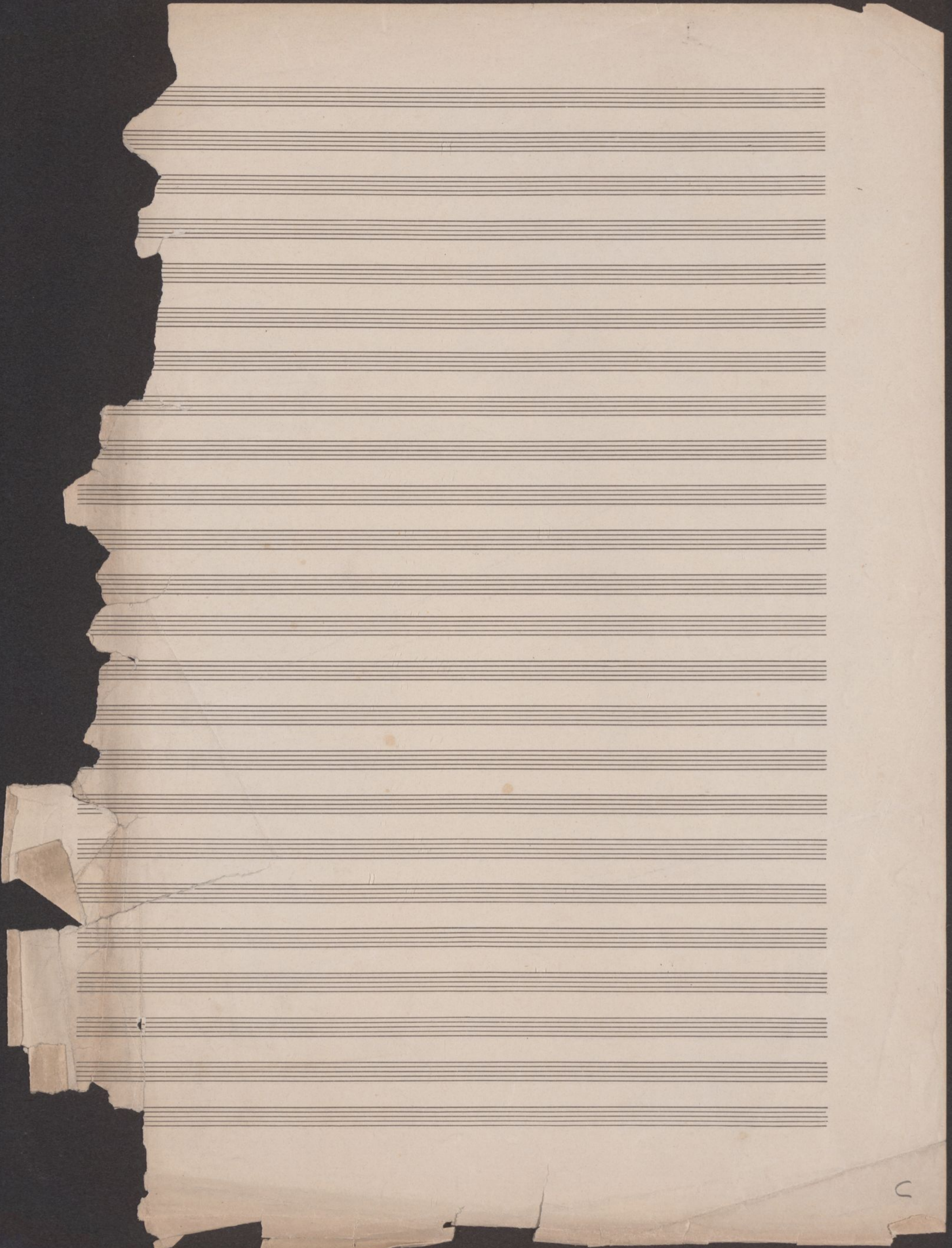

c1