

Zauberflöte

La Flûte Enchantée

Ou les Mystères d'Isis

GRAND OPERA

de

W. A. MOZART.

mis par l'auteur en

QUATUORS

Pour

Deux Violons Alto et Basse

Prix. 9[#]

A. PARIS.

Chéz Sieber père et fils Musiciens rue honoré la porte Cochère
entre les rues des Vieilles Etuves et D'orléans N^o. 85.

On trouve à la même adresse tous les Ouvrages de cet auteur.

1466

Sieber
père

*Quatuors pour
2 Violons Alto et Basse
Mozart / auteur / 1788*

PERKINS LIBRARY

Duke University

Rare Books

RBR
E Pam
f #1

MOZART

Adagio

VIOLINO PRIMO

OUVERTURE

De la Flûte Enchanté

VIOLINO PRIMO

3

Dynamic markings include: *p*, *f*, *sf*, *acc.*, *Dot p*.

Technical markings include: *I*.

VIOLINO PRIMO

N^o I.
Introduction

All^o

VIOLINO PRIMO

Nº 2.
Andante

VIOLINO PRIMO

N^o3.
Largo

sotto voce

sf *dol*

I

F *P*

F *F* *P* *cres*

F *P* *cres* *F* *P*

I *dol*

cres *cres* *cres* *F* *dol*

cres *F* *P*

N^o4.
All^o Molto

F *sotto voce*

FP *sotto voce*

cres

F *dol* *cres* *F* *dol* *tr* *F*

1466

VIOLINO PRIMO

N.º 5.
Andantino

Nº 6.
Larghetto

Nº 7.
Andante

cres

N^o 8.
Andante

piu

col P arco F

P mF P F

N^o 9.
Marche

con sordini

SFP SFP SFP

N^o 10.
Adagio

Senza sordini

sotto voce

P mF

VIOLINO PRIMO

N^o II.
Andante

Sotto voce

P

mF *F*

4 *P Stac.*

mF *F* *PP*

N^o 12.
Allegro.

sempre PP

sempre PP

F *P tr*

mFP *mFP*

F

P *P*

F

P tr *mFP*

mFP

N^o 14.
Larghetto

N^o 15.
Allegretto

VIOLINO PRIMO

Nº 16
Andante

Nº 17

VIOLINO PRIMO

Andante
Moderato

Sotto voce

dol

FP F

P

Nº 18.

Andante

P

F P

Sotto voce

F

Allegro

P

I

F

P

cres *FP*

cres *FP*

VIOLINO PRIMO

And.¹⁵

sotto

tr
voce
FP
All^o
pizz
arco
I
P
FP
cres
FP
P
All^o
Mod^{to}
P
cres
F
P
F
cres
F
P
F
1466
fin

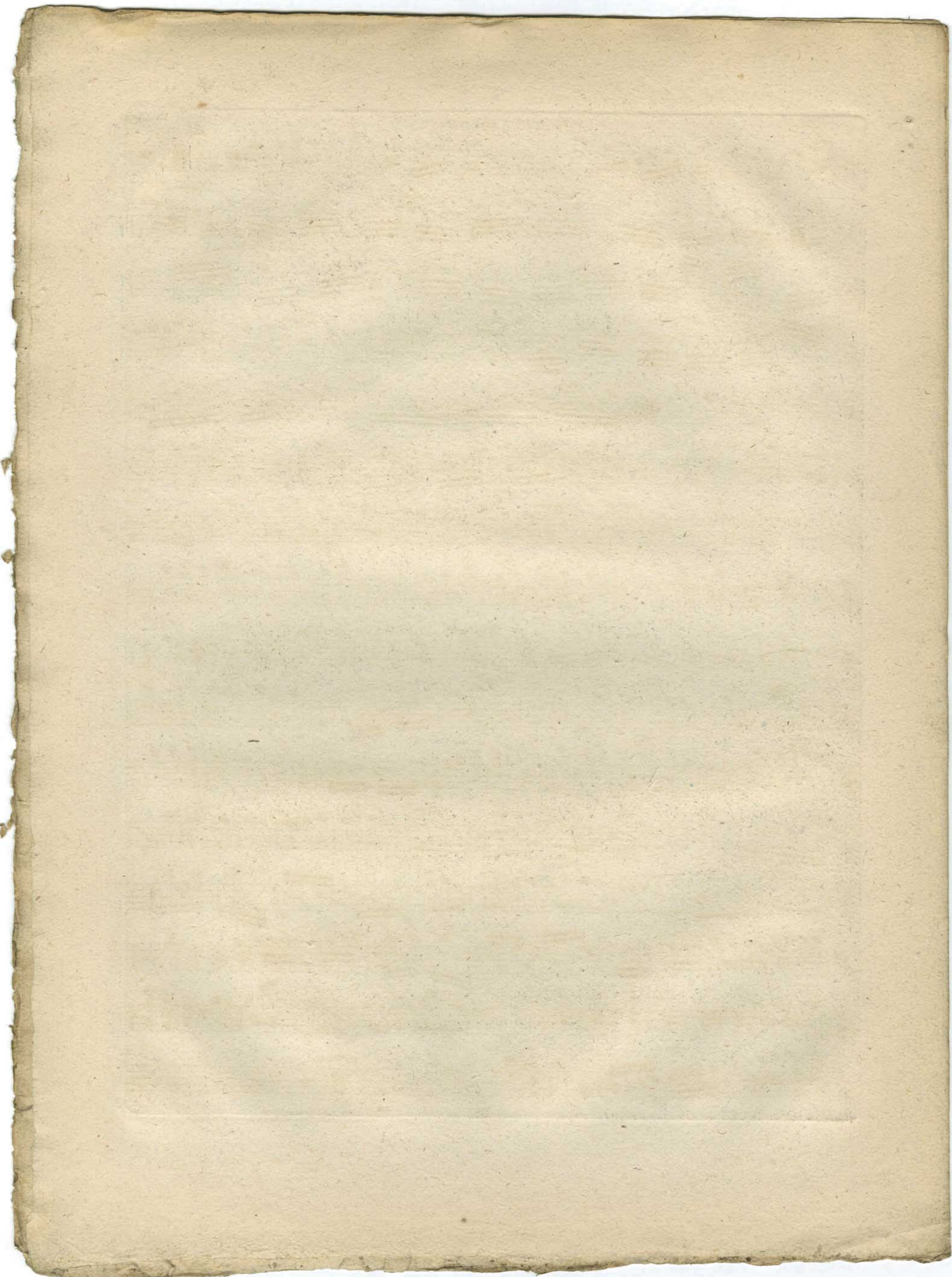

La Flûte Enchantée

Ou les Mystères d'Isis

GRAND OPERA

de

W. A. MOZART.

mis par l'auteur en

QUATUORS

Pour

Deux Violons Alto et Basse

Prix. 9[#]

A. PARIS.

*Chéz Sieber père et fils Musiciens rue honoré la porte Cochière
entre les rues des Vieilles Etuves et D'orléans N^o. 35.*

On trouve à la même adresse tous les Ouvrages de cet auteur.

OVERTURE

De la Flûte Enchanté

VIOLINO SECONDO

Allegro

VIOLINO SECONDO

Introduzione.

N^o. I.
Allegro

VIOLINO SECONDO

Allegretto

N° 2

Andante

VIOLINO SECONDO.

N° 3

Largo.

Sotto voce

N° 4

All^o. Molto.

VIOLINO SECONDO.

N° 5
Andantino.

N° 6
Larghetto.

VIOLINO SECONDO.

N° 7
Andante.

N° 8
Andante.

N° 9
Marche.

con sordini

N° 10
Adagio.

mf P

mf P

N° II
Andante.

P

P

mf F P

staccatto

P

P

mf F P

staccatto

P pp

N° 12
Allegro

sempre *pp*

mf P *P* *mfP*

mf P *P*

P *mfP* *mf P*

F *F* *F*

N° 13
All° assai

P *fz* *pp* *F* *P* *F#* *P* *F*

FP *FP* *cres* *P* *F* *FP*

cres *P* *FP* *FP* *F* *P*

VIOLINO SECONDO.

N.º 14
Larghetto.

N° 15
Allegretto

N° 16
Andante

N° 17

Andante
Moderato.

N° 18

Andante.

VIOLINO SECONDO.

Andante . *pizz* *FP* *seque*

col arco *FP* *F* *P*

cres *F* *P* *cres*

P *P*

F *seque*

All^o moderato. *P* *F*

P

cres *F* *P*

F

P *cres* *F*

P

F *fin*

La Flûte Enchantée

Ou les Mystères d'Isis

GRAND OPERA

de

W. A. MOZART.

mis par l'auteur en

QUATUORS

Pour

Deux Violons Alto et Basse

Prix 9[#]

A. PARIS.

*Chéz Sieber père et fils Musiciens rue honoré la porte Cochère
entre les rues des Vieilles Etuves et D'orléans N^o 85.*

On trouve à la même adresse tous les Ouvrages de cet auteur.

VIOLA

MOZART
OUVERTURE

De la Flûte Enchanté

Adagio

Allegro

VIOLA

3

VIOLA .

N^o I.
Introduzione.

Allegro.

VIOLA.

Allegretto.

N^o 2
Andante.

VIOLA.

N^o 3

Largo

Sotto voce

mf

P

F *P* *fp*

F *P* *cres* *F* *P* *cres* *F* *P*

P

cres

F *P*

cres *F* *P*

N^o 4

Allegro molto

F *P*

FP

tr *tr* *F* *P*

cres *F*

P *cres* *F* *F* *F* *F*

VIOLA .

Nº 5
Andantino .

VIOLA

N° 6
Larghetto.

N° 7
Andante.

VIOLA.

N^o 8
Andante.

N^o 9
Marche.

Con sordini

N^o 10
Adagio.

sotto voce

VIOLA.

N^o II
Andante.

N^o 12
Allegro.

VIOLA.

II

N^o 13
Allegro assai.

- Staff 1: *P*, *fz*, *P*, *F*
- Staff 2: *P*, *F*, *P*, *F*, *FP*, *FP*, *cres*, *P*
- Staff 3: *F*, *FP*, *cres*, *P*, *cres*
- Staff 4: *FP*, *FP*, *F*, *P*, *F*, *P*
- Staff 5: *FP*, *FP*, *FP*, *cres*, *F*
- Staff 6: *F*, *P*, *F*
- Staff 7: *P*, *F*, *FP*, *P*
- Staff 8: *F*, *P*, *F*, *FP*, *F*
- Staff 9: *P*
- Staff 10: *cres*, *F*, *F*, *F*, *F*, *I*
- Staff 11: *F*, *F*, *rinf*, *F*
- Staff 12: *I*

VIOLA.

N° 14
Larghetto.

N° 15
Allegretto.

N° 16
Andante.

VIOLA.

N^o 17
Andante
Moderato.

N^o 18

VIOLA.

14

Andante.

Allegro.

Andante.

Allegro.

All^o Moderato.

La Flûte Enchantée

Ou les Mystères d'Isis

GRAND OPERA

de

W. A. MOZART.

mis par l'auteur en

QUATUORS

Pour

Deux Violons Alto et Basse

Prix 9[#]

A. PARIS.

*Chéz Sieber père et fils Musiciens rue honoré la porte Cochère
entre les rues des Vieilles Etuves et D'orléans N^o 35.*

On trouve à la même adresse tous les Ouvrages de cet auteur.

VIOLONCELLO

MOZART

Adagio

OUVERTURE

De la Flûte Enchanté

VIOLONCELLO

N° I
Introdutione .

Allegro. VIOLONCELLO

Allegretto

VIOLONCELLO

N° 2
Andante

N° 3
Largo

VIOLONCELLO

N^o 4

All^o Molto

N^o 5

Andantino

VIOLONCELLO

N° 6

Larghetto

N° 7

Andante

N° 8

Andante

VIOLONCELLO.

N° 9
Marche.

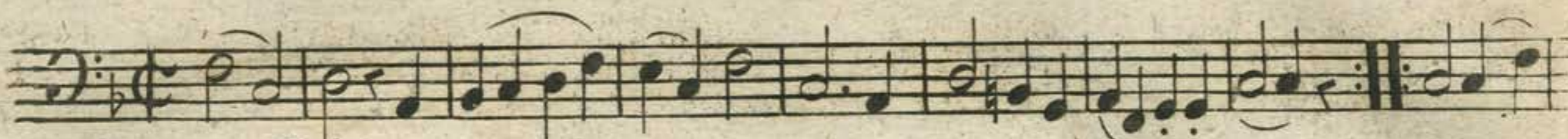

con sordini

N° 10
Adagio

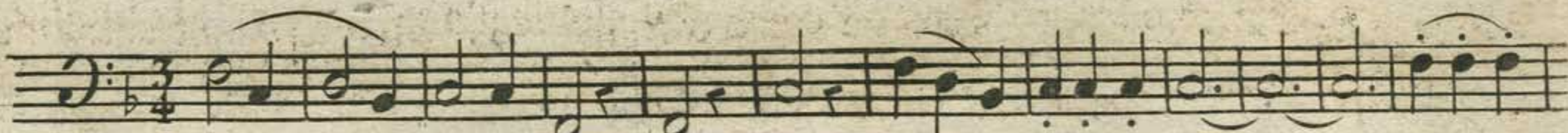

sotto voce

N° 11
Andante

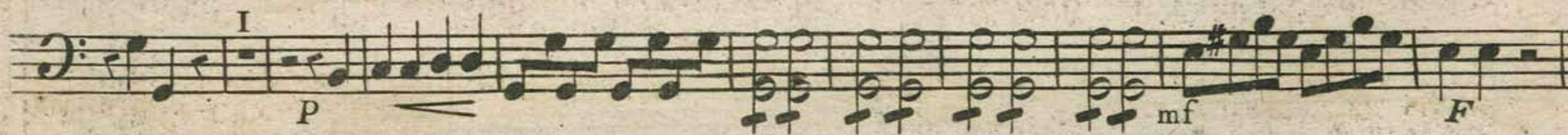
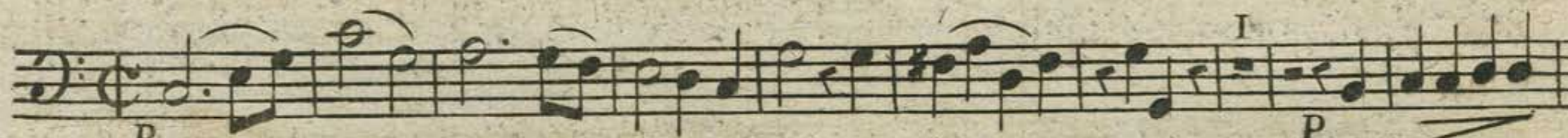

N° 12
Allegro.

sempre pp

N° 14

Larghetto

N° 15

Allegretto

N° 16

Andante

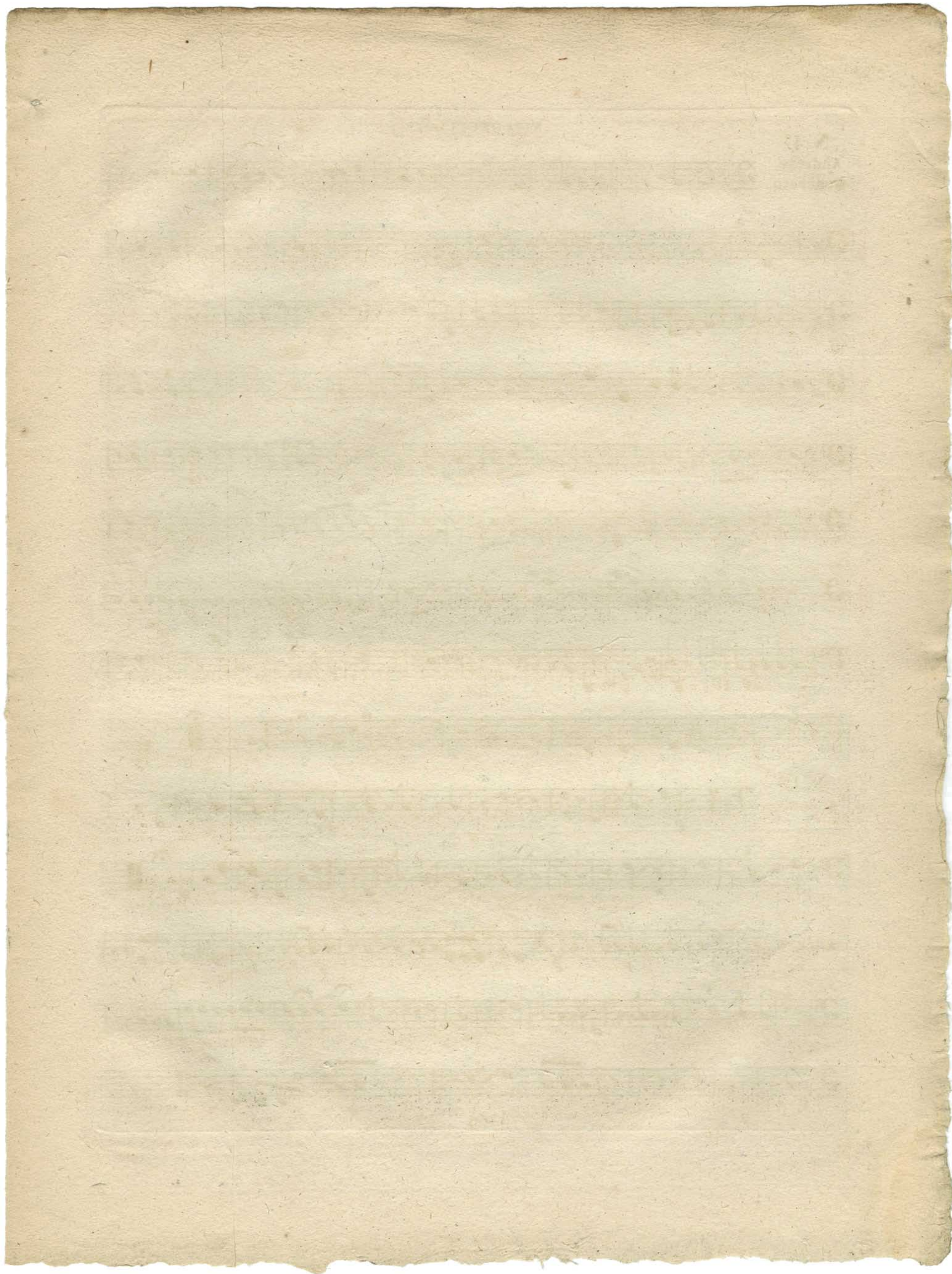

Nº 17

Andante
Moderato

Nº 18

Andante

Allegro

VIOLONCELLO.

Andante. *Pizzicato*

coll arco

seque

Allegro. *P F P F P*

I FP cres FP

P P

F seque

Allegro Moderato. *P F P*

cres F

P P

cres F

P F

fin

