

Viola

ÖZGEÇAN

ŞAFAK ALICIOĞLU

MODERATO
pizz. **A**

2015-ADANA
arco

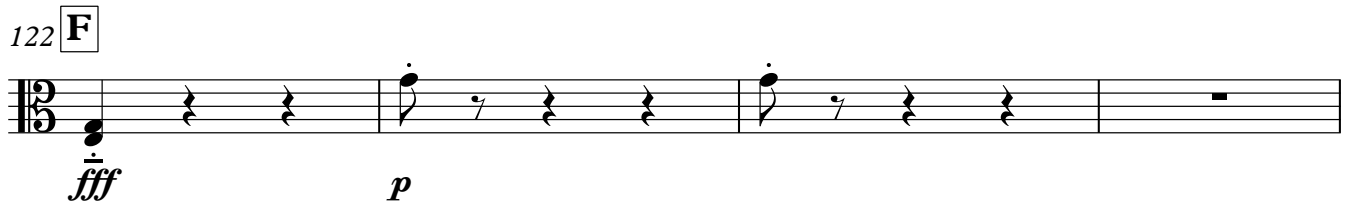
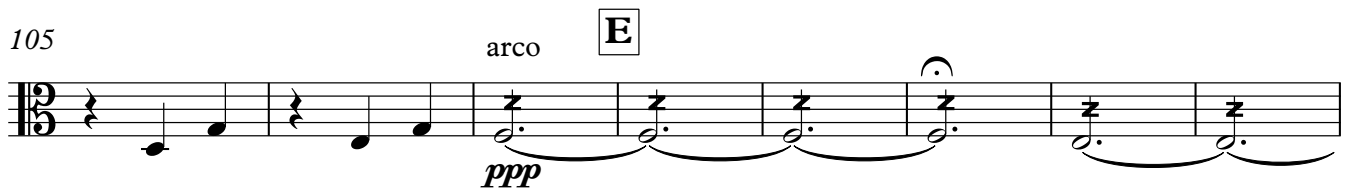
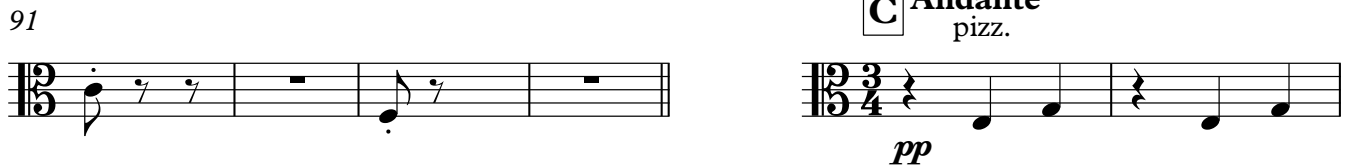
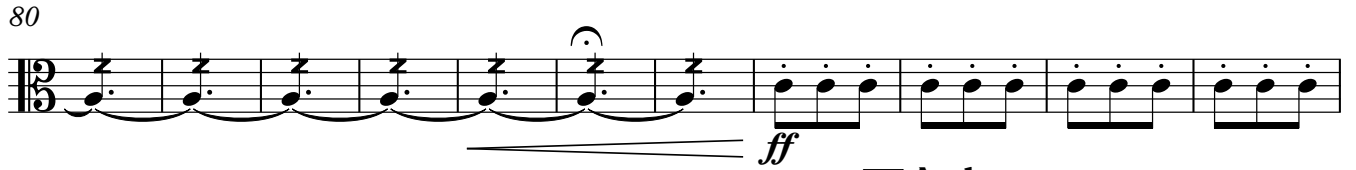
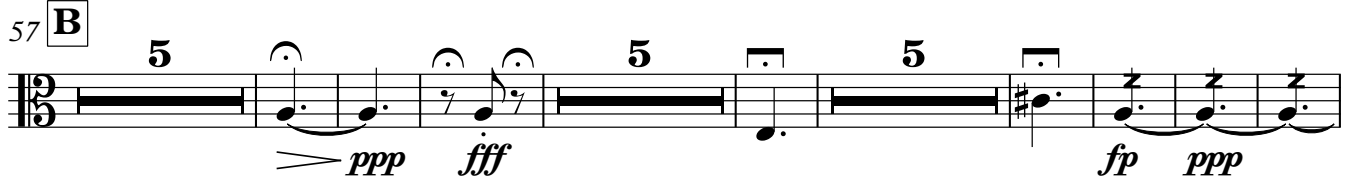
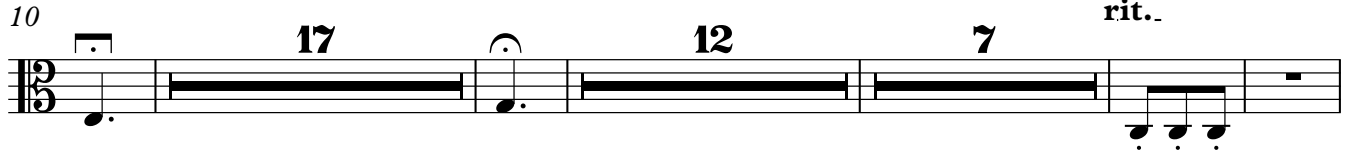

126

136

G

143

148

rit.

153

H Adagio

19

176 **I**

8

J

188

193

solo $\text{♩} = 50$

rit.

$\text{♩} = 80$

198 tutti **K**

ff

mf

204

ff

ff

206

208

pp

210

212 ♩ = 60

fff

214 **L**

fp

216

pp

ff

219

M

rit. . . .

p

ppp

224 rit.

♩ = 75

2

2

12/8

231 **N**

7

12/8

238 **O**

241

243

246 ♩ = 100

248 **P** ♩ = 180

256

264

271

278

284 **Q**

292

300

304

pizz. **R**

2

313

1.

320

2.

S Largo
arco

324

328

333

T

pp

337

340

3
