

GAVOTTE in D MAJOR

(from: *Ouverture - Suite in D Major, FaWV K:D 23*)

Score (01':55")

for 2 Oboes, Bassoon, Strings & Continuo

Johann Friedrich Fasch (1688 - 1758)

(Urtext)

5. Gavotte $\text{♩} = 85$

Ed. Michel Rondeau

GAVOTTE in D MAJOR - FaWV K:D 23 - Fasch - Score

8

Ob. 1

Ob. 2

Bsn.

Hpschd.

Vln. I

Vln. II

Vla.

D.B.

GAVOTTE in D MAJOR - FaWV K:D 23 - Fasch - Score

Ob. 1

Ob. 2

Bsn.

Hpschd.

Vln. I

Vln. II

Vla.

D.B.

GAVOTTE in D MAJOR - FaWV K:D 23 - Fasch - Score

GAVOTTE in D MAJOR - FaWV K:D 23 - Fasch - Score

20

Ob. 1

Ob. 2

Bsn.

Hpschd.

Vln. I

Vln. II

Vla.

D.B.

GAVOTTE in D MAJOR - FaWV K:D 23 - Fasch - Score

Ob. 1

Ob. 2

Bsn.

Hpschd.

Vln. I

Vln. II

Vla.

D.B.

25

tr

tr

GAVOTTE in D MAJOR - FaWV K:D 23 - Fasch - Score

- Ob. 1 (Oboe 1)
- Ob. 2 (Oboe 2)
- Bsn. (Bassoon)
- Hpschd. (Harpsichord)
- Vln. I (Violin I)
- Vln. II (Violin II)
- Vla. (Viola)
- D.B. (Double Bass)

GAVOTTE in D MAJOR - FaWV K:D 23 - Fasch - Score

GAVOTTE in D MAJOR - FaWV K:D 23 - Fasch - Score

37

Ob. 1

Ob. 2

Bsn.

Hpschd.

Vln. I

Vln. II

Vla.

D.B.

GAVOTTE in D MAJOR

(from: *Ouverture - Suite in D Major, FaWV K:D 23*)
for 2 Oboes, Bassoon, Strings & Continuo

Oboe 1

Johann Friedrich Fasch (1688 - 1758)

Ed. Michel Rondeau

5. Gavotte $\text{♩} = 85$

5

10

15

20

25

30

35

GAVOTTE in D MAJOR

(from: Overture - Suite in D Major, FaWV K:D 23)
for 2 Oboes, Bassoon, Strings & Continuo

Oboe 2

Johann Friedrich Fasch (1688 - 1758)

Ed. Michel Rondeau

5. Gavotte $\text{♩} = 85$

6

12

18

24

30

35

GAVOTTE in D MAJOR

(from: Overture - Suite in D Major, FaWV K:D 23)
for 2 Oboes, Bassoon, Strings & Continuo

Bassoon

Johann Friedrich Fasch (1688 - 1758)

Ed. Michel Rondeau

5. Gavotte $\text{♩} = 85$

GAVOTTE in D MAJOR

(from: Overture - Suite in D Major, FaWV K:D 23)
for 2 Oboes, Bassoon, Strings & Continuo

Violin I

Johann Friedrich Fasch (1688 - 1758)

Ed. Michel Rondeau

5. Gavotte $\text{♩} = 85$

5

10

15

20

25

32

37

GAVOTTE in D MAJOR

(from: Overture - Suite in D Major, FaWV K:D 23)
for 2 Oboes, Bassoon, Strings & Continuo

Violin II

Johann Friedrich Fasch (1688 - 1758)

Ed. Michel Rondeau

5. Gavotte $\text{♩} = 85$

5

11

17

23

31

36

GAVOTTE in D MAJOR

(from: *Ouverture - Suite in D Major, FaWV K:D 23*)
for 2 Oboes, Bassoon, Strings & Continuo

Viola

Johann Friedrich Fasch (1688 - 1758)

Ed. Michel Rondeau

5. Gavotte $\text{♩} = 85$

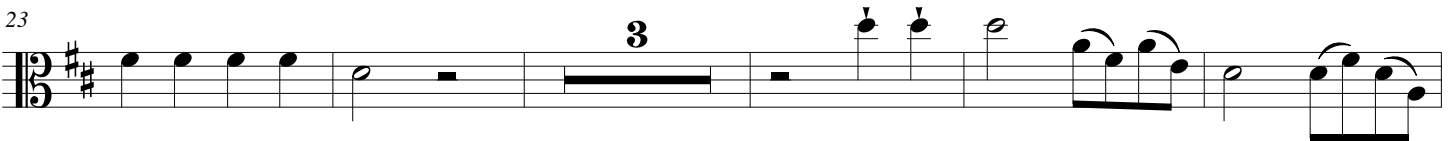
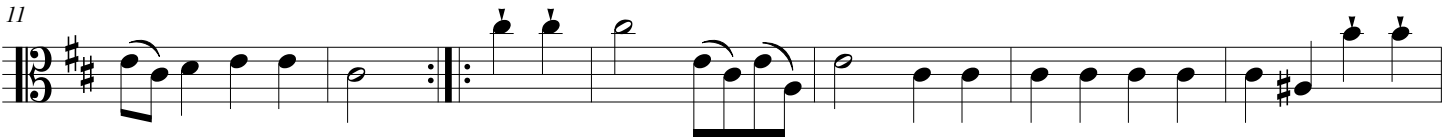
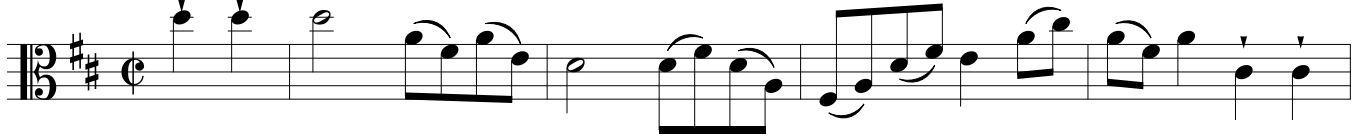

GAVOTTE in D MAJOR

(from: Overture - Suite in D Major, FaWV K:D 23)
for 2 Oboes, Bassoon, Strings & Continuo

Double Bass

Johann Friedrich Fasch (1688 - 1758)

Ed. Michel Rondeau

5. Gavotte $\text{♩} = 85$

GAVOTTE in D MAJOR

(from: *Ouverture - Suite in D Major, FaWV K:D 23*)
for 2 Oboes, Bassoon, Strings & Continuo

Harpsichord

Johann Friedrich Fasch (1688 - 1758)

Ed. Michel Rondeau

5. Gavotte ♩ = 85

GAVOTTE in D MAJOR - FaWV K:D 23 - Fasch - Harpsichord

20

3

28

3

33

3

37

3