

LIEDER

FÜR EINE SINGSTIMME MIT KLAVIERBEGLEITUNG
VON EUGEN HAILE.

- „Die Blumen stehen am Bächlein“ von
Theobald Kerner M. 1.—
- „Es regnet“ von A. Petöfi M. —80
- Weihnachtslied: „Heil'ge Weihnacht“ von Eugen
Schleicher M. 1.—
- Herbst: „Schon ins Land der Pyramiden“ von
Theodor Storm M. 1.50
- Teufelslied (Will-O-The-Wisp): „Schön Susi
tanzte so gern“ (Sweet Susi dances the live) von
Reinhard Volker M. 1.50
- Der fahrende Musikant: „Das Waldhorn an
der Seite“ von S. Pfau M. 1.20

VERLAG VON FRIEDRICH HOFMEISTER, LEIPZIG.

Der fahrende Musikant.

L. Pfau.

Frisch. (♩ = 120)

Eugen Haile.

Gesang.

Piano.

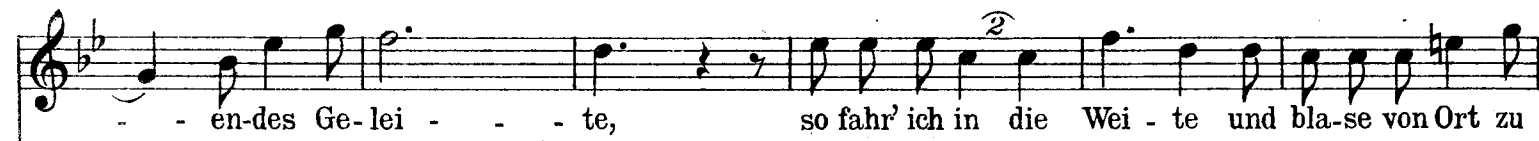

im Tempo

doch ist das Glück schon fort.

rit. *ff*

Mein

p

Hös - lein blieb am Dor - ne, mein Schuh klappt hint' und vor - ne, doch prunk' ich mit dem

Hor - ne, — das gibt gar flot - ten Glanz. — Den Man - - - tel muß ich

mis - sen, mein Röck - - lein ist zer - ris - sen, mein Hüt - -

- lein ist ver - schlis - sen mein Mut ist a - ber ganz.

So wandr' ich oh - ne Sor - gen welt - ein am lich - ten

Mor - gen, und will der Wirt nicht bor - gen,

blas' ich ein A - - ri - a. Und blas' ich im - mer fre -

cher, flugs füllt sie mir den Be - - cher, die Freun - din al - ler

Ze - cher, die ed - le Mu - si - ka, die Freun - din al - ler Ze - cher, die ed - le Mu - si -

im Tempo
ka.

The fourth system begins with the tempo marking 'im Tempo' and the word 'ka.' in the vocal line. The piano accompaniment is marked 'fff' and features a complex, rhythmic pattern in the right hand. The lyrics are 'ka.'