

Concertino

POUR LE VIOLON

avec

Accompagnement

de

deux Violons, Altos, Violoncelles
et Basse; deux Flûtes, deux Clarinettes,
deux Cors, deux Bassons, deux Trompettes & Timbales

DÉDIÉ

A MONSIEUR JOS. HELD

De la Chapelle Royale de Bavière

par

P. Lindpaintner

Maitre de Chapelle de S. M. le Roi de Wurtemberg.

Prix:

avec Orchestre,
2 Rth. 12 Gr.

Oeuvre 42.

Propriété de l'Editeur.

Prix:

avec Pianoforte,
1 Rth. 12 Gr.

Leipzig chez H. A. Probst.

CONCERTINO.
ROMANZE.

Andante non troppo lento.
Violat.

Basso pizz. 1 2 3 4 5

6 7 8 9 10 11

12 pp Solo. dol: p 1 2 3

1 2 3 4 5 6 7 8 9 10 11 12

1 2 3 4 5 6 7 8 9 10 11 12 tr

1 2 3 4 5 6 7 8 9 10 11 12

1 2 3 4 5 6 7 8 9 10 11 12 me

1 2 3 4 5 6 7 8 9 10 11 12 decres.

1 2 3 4 5 6 7 8 9 10 11 12 3

4 Sul 2da - - - VIOLINO PRINCIPALE. - - - 2da - - -

3 3 3 3 3 3 3 3 3 3

3za

tr

pp

Sul 4da

8

loco

tr

pp

Tutti.

ff

VIOLINO PRINCIPALE.

Allegretto con moto.

Solo. Scherzando.

pizz.
p
arco. Solo.
pp *f* *dol.* *dol.*
f *tr* *tr* *mf*
decre. *dol.*
2da Corda.
loco. *loco.*
loco. *Tutti.*

Andantino.

Cello. *p* *8* *dol.* *loco.* *Tempo 1º*

p. *tr* *trf* *cres.* *f* *tr* *tr*

loco. *Tutti.* *ff* *1* *2* *5* *4*

5 *6* *7* *8* *Viol. 2do.* *Solo.*

9 *ff* *10* *Solo.* *dol.* *11* *12* *Tutti.* *3*

dol. *13*

VIOLINO PRINCIPALE.

8 Scherzando.

VIOLINO PRINCIPALE.

loco.

Solo.

Tutti.

loco.

loco.

loco.

loco.

loco.

Fine.

VIOLINO PRIMO.

CONCERTINO.
ROMANZE.

Andante non troppo lento. Viol. Princ.

Tutti. Allegretto con moto.

Solo.

Tutti. 1

arco. Solo.

VIOLINO PRIMO.

1

5

1 Tutti.

Solo. Andantino.

Cello. 1 2 p

Tempo 1.

2

2 1

Tutti.

ff 1 2 3 4 5 6

Solo. 5 Tutti.

ff ff

Solo. Tutti.

p ff pp

Solo.

Tutti.

Andantino.

Solo.

Cello. I

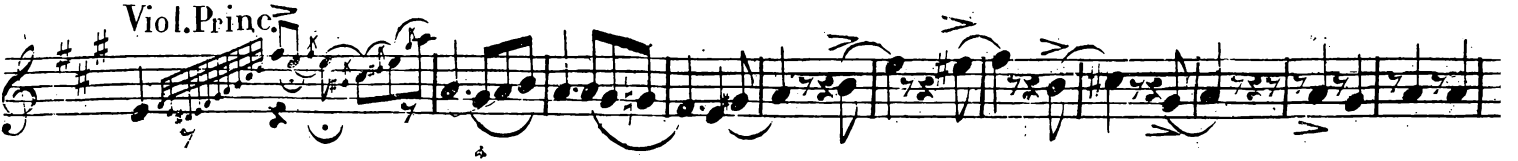

Cadenza:
V.S.

VIOLINO PRIMO.

Fine.

VIOLINO SECONDO.

Lindpaintner, Op. 42. 1

Andante non troppo lento.

CONCERTINO.

ROMANZE.

Tutti. Allegretto con moto.

74 75 76 77

78 *ff* *pp*

Solo.

pp *f*

pp *ff* Tutti.

pp *ff*

ff *pp* *ff*

ff *ff*

1 pizz. *p* *f* *ff* *ff*

1 arco. Solo. *pp* *f* *p* 1 2 V.S.

1

5

f *p* *pp*

1

Tutti.

ff

Andantino.

Solo.

Cello. 1 2 *p*

Tempo 1.

2

ff

4

p *ff*

Solo.

ff *pp*

3

Tutti.

Solo.

5

ff

VIOLINO SECONDO.

Tutti.

Solo.

VIOLINO SECONDO.

VIOLA PRIMO.

Lindpaintner, Op. 42.

Andante non troppo lento.

Con Sordini. Viola.

CONCERTINO.

ROMANZE.

Basso pizz. *p* *ff* *ff* *pp*

Violino Solo.

cresc. *ff* *ff* *pp*

pp

ff *pp* pizz.

arco. *fp* *pp*

arco. pizz.

cresc. *pp* *cresc.* *pp*

Tutti. Allegretto con moto. *ff*

pp

VIOLA PRIMO.

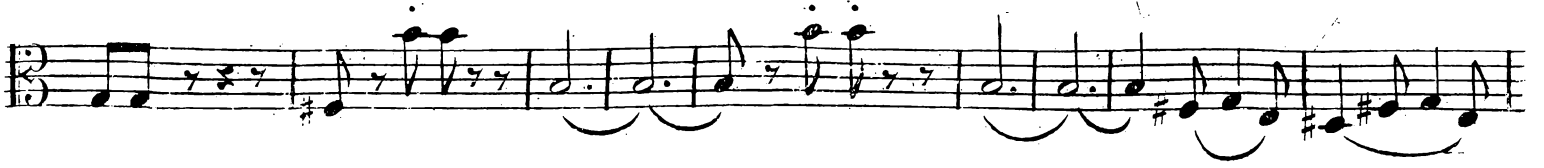

Tutti.

Cello. 1

2

Viol.

Tempo 1.

VIOLA PRIMO.

VIOLA PRIMO.

Andantino.

Cello. 1 2 *p*

Viol.

f p

f p f. pp

2

Cadenza.

pp

f p

pizz. p

arco. ff

Tutti.

pizz. ff

ff

Fine

VIOLA SECONDO.

Lindpaintner, Op 42.

CONCERTINO

Andante non troppo lento. Viola.

ROMANZE.

Basso pizz. *f* Con Sordini.

cres. *fz* *fz* *pp*

pp

fz *pp* pizz.

1 arco. 2 *fp* *pp*

fz pizz. arco. *cres.*

pp *cres.* *pp* *pp* *ff* Tutti.

pp

pp

VIOLA SECONDO.

VIOLA SECONDO.

VIOLA SECONDO.

3 4 5 6

Solo. *p* Tutti. *ff*

Solo. *ff* Tutti. *pp*

Solo. *pp*

Tutti. *ff*

6 Andantino. VIOLA SECONDO.

Cello. 1 2 *p* Violin. *f* *p* *f* *p* *pp* Cadenza. *pp* *f* *fz* *pizz.* *p* *pizz.* *arco.* *ff* Tutti. *ff* Fine.

Andante non troppo lento.

CONCERTINO.

ROMANZE.

V.S.

VIOLONCELLO.

1 2 3

f *pp* pizz. arco.

arco. pizz.

fp arco. *pp*

f pizz. 1 2 pizz.

arco. *cres.* *pp* *cres.*

pp ff

Allegretto con moto.

Tutti. Solo. pp

Tutti. pp

ff p

p ff

ff ff

pizz. p

arco. Solo. pp ff

VIOLONCELLO.

1

f

pp

p

2 2

Tutti.

1

ff

Andantino.

ff *p*

Solo.

Tempo 1.

p

3

ff

Tutti.

mf *ff* *ff*

ff

VIOLONCELLO...

1 Solo. Tutti. Solo.

Tutti. Solo.5

Tutti.

Andantino. Solo.p

Viol.Princ.

Viol.Princ. f p

Viol.Princ. f p

arco. 2 2 2

VOLONCELLO.

Fine.

CONTRA BASSO.

Lindpaintner Op. 42.

1

CONCERTINO.

ROMANZE.

Andante non troppo lento.
pizz. sempre.

2

CONTRA BASSO.

pizz.

Tutti.
arco.

pizz.

1 arco. Solo.

10

Tutti.

Andantino.

Viol. Princ.

Tempo 1.
Solo.

Cello. 1

2

3

4

5

6

5

1

Bassi.

4/4

CONTRA BASSO.

Andantino.

Solo. 11

Viol. Princ.

8 Solo:

FLAUTO PRIMO.

Lindpaintner, Op. 42. 1

Andante non troppo lento.

Timpani.

Violin. Allegretto.

CONCERTINO

ROMANZE.

77 78 79 Tutti. 1 2

Fl. Solo. 33 Tutti. ff ff

ff f

pp pp pp

2 3 Solo. 52 Tutti. 2 p pp p

ff f Andantino. Cello. 1 2 3

7 Tempo 1. Tutti. Solo. 8 Tutti. ff

ff

Tutti. Solo. 5 Tutti. Solo. 3 Tutti. Solo. 33 f

V.S.

FLAUTO PRIMO.

Tutti. *ff* *ff*

f *Andantino.* Solo *f*

Cello. 1 2 5

Fl. Solo. *dol.* *cres.*

1 2 3

Cadenza. *Fl. Solo.* *dolce con espressione.*

21 6 7

11 8

tr *tr* *tr*

1 2

Fl. *pp*

5

Tutti. *f* *f* *ff*

Fine.

FLAUTO SECONDO.

Lindpaintner, Op. 41

Andante non troppo lento.

Allegretto.

CONCERTINO

ROMANZE.

77 Timpani. Violini. Tutti. 1 2

Solo. 55. Tutti. 5

1 1 1

8

2 3 Solo. Tutti. 2 1

52 p pp p ff

Andantino. Cello. 1 2 3 4

2 7

Tempo. Tutti. Fl. Solo. 8 Tutti. ff

1 20

Solo. 5 ff

Tutti. Solo. 3 Tutti. 35

V.S.

FLAUTO SECONDO.

CONCERTINO.

ROMANZE.

CLARINETTO PRIMO in A.

Lindpaintner, Op. 42. 1

Andante non troppo lento. Tutti, Allegretto.

Timpani.

Clar. Solo. 13

Tutti. ff

pp

p

pp

dol.

Solo. 17

p

p

Tutti. 1 2

Andantino. 11

Tempo 1.

Solo 1

Clar. 3 3 10 Tutti. Solo. 8 Tutti.

pp

p

f

ff

Solo. 5

V.S.

CLARINETTO PRIMO in A.

Tutti. *f* Solo. 3 Tutti. *f* Solo. 13

13 *p* *ff*

Andantino Viol. Solo. Cello. 1 2 *ff* *f*

Clar. Solo. 3 4 9 1 2 3 *dol.* *cres.*

12 21 11 Viol. Solo. Cadenza. 12 13

Clar. 14 15 *p* Viol. Solo. 6 3

Clar. 6 *p* *pp*

Tutti. *f* *f*

ff

Fine.

CLARINETTO SECONDO in A.

Lindpaintner, Op. 42. 1

Andante non troppo lento.

Allegretto.

CONCERTINO.
ROMANZE.

77 78 79 Tutti. 1 2 3

Clar. Solo. 13 15

ff p p

Tutti.

>ff > > ff 1 1

1 p

Viol. Princ. 15 Solo.

pp pp pp 14 15 16 17

23 p

1 2 Tutti. 1

p 1 2 Tutti. 1

2 Andantino. Viol. 9 a Tempo. Cello. 1 2 1 Solo. 1

2 Andantino. Viol. 9 a Tempo. Cello. 1 2 1 Solo. 1

3 3 10 Tutti. Solo. 8 Tutti.

p 3 3 10 Tutti. Solo. 8 Tutti. ff

Solo. 5

ff Solo. 5

CLARINETTO SECONDO in A.

Tutti. Solo. 5 Tutti. Solo. 13

13

1 1 2

Andantino: 13 19 21 41 Cadenza.

Viol. Solo. 12 15 14 15 Clar.

6 Viol. Solo. 3 Clar. 6 pp

Tutti.

FAGOTTO PRIMO.

Lindpaintner, Op. 42.

CONCERTINO. Andante non troppo lento. Timpani. Violino Tutti. Allegretto.

ROMANZE.

77 78 79 1 2

Fagotto. Solo. 15 Solo. 15 1

5. *ff* *p* *p*

Tutti. *ff*

f

Solo. *dol.*

Solo. 17 24

pp *p* *p*

1 5 1

ff

Andantino. Violino Solo. Tempo 1.

2 9 3

f

Cello. Tutti. Solo. 8 Tutti. 1 *p* *p*

3 11 *f* *ff*

Solo. 5

Tutti. 3 Solo. 13

f *ff*

V.S.

FAGOTTO PRIMO.

Solo. *p* 15 *p* 1 *ff* Tutti. *ff* *f*

Andantino.. Violino Solo. *pp* 11 19 21 Cadenza

11 12 Solo. 13 Fagotto. *p* *p*

2

5

pp

pp

pp

Tutti. *f* *fz*

ff

Fine.

FAGOTTO SECONDO.

Lindpaintner, Op. 42.

CONCERTINO. Romanzè.

Andante non troppo lento.

Timpani.

Violino Tutti Allegretto.

FAGOTTO SECONDO.

Tutti. *ff*

Andantino.. *pp*

Cadenza.

Fagotto. *p*

Viol.Princ. Fagotto.

pp

Tutti. *f*

ff Fine.

CORNO PRIMO in E.

Lindpaintner, Op. 42.

Andante non troppo lento.

Timpani.

Violino. Allegretto.

CONCERTINO.

ROMANZE.

6/8

77 78 79 1 2 3

Corno. Solo. 35 Tutti; 1 3 1 1

ff *ff* *ff* *f*

7 1 2 Solo. 17

pp *p* *pp*

23 1

p *p* *pp*

1 1 2 Andantino Solo. 9

ff *f* *pp*

Tempo 1. Corno. 5

1 1

cres. f. *pp* *f* *ff*

8 Tutti. *ff*

2 Solo. 5 Tutti. *ff* *f*

Solo. Tutti. Solo. Tutti. 1 1

4 2 *fz* 53 2 *ff* *ff*

2 Andantino Solo. 11 19

f *pp*

21 23 Solo. Tutti. 11

Cadenza. 8 9 10 11 12

7 Clarino Tutti Corno. *f* *fz* *ff* Fine

CORNO SECONDO in E.

Lindpaintner, Op. 42.

Andante non troppo lento.

CONCERTINO.

ROMANZE.

Timpani.

Violino. Allegretto.

77 78 79 1 2 3

Corno. Solo. 33 Tutti 2 1 3 1 1

ff *f* *ff* *f*

7 1 2 Solo. 17

pp *p* *pp*

23 1 1 2 Andantino Solo. 9

p *ff* *f* *pp*

Tempo 1. Corno. 5

cres. f. *pp* *f* *ff*

8 Tutti. *ff*

2 Solo. 5 Tutti.

ff *f*

Solo. Tutti. Solo. Tutti. 1 1

4 2 *fz* 33 2 *ff* *ff*

2 Andantino Solo 11 19 21

f *pp*

23 Gadenza. Solo. Tutti. Solo. 11

fz *tr.* *tr.* *tr.* *tr.* *tr.* *Solo*

8 9 10 11 12

Clarino. Corno.

7 8 *f* *fz* *ff*

Fine.

CLARINO PRIMO in A.

Lindpaintner. Op. 42.

CONCERTINO

Andante non troppo lento.

Allegretto con moto.

Timpani.

Violini.

ROMANZE.

Clarino. Solo. Tutti. 77 78 79 1 2 3 5 33 ff ff ff

15 Solo. 54 55 Tutti. Violini. 56 Clarino. 1 ff ff ff

2 Andantino. Tempo 1. Tutti. Clarino. 11 1 20 f f

Solo. Tutti. 8 ff 2 Solo. 5 ff

Tutti. Solo. 3 Tutti. Solo. 33 f f

Tutti. ff 1 1 ff

2 Andantino. 13 19 21 f

23 Cadenza. tr. tr. tr. Solo. Tutti. Solo. 11 8 9 10 11 12 f

7 Tutti. Clarino. f

Solo. Tutti. ff

Fine.

CLARINO SECONDO in A.

Lindpaintner. Op. 42.

Andante non troppo lento.
Timpani.

Allegretto con moto.
Violini.

CONCERTINO.

ROMANZE.

Clarino. Tutti. 53 ff

Tutti. 15 Solo. 54 55 Tutti. 56 Clarino. 1 ff

Andantino. Tempo 1. Tutti. Clarino. f

Solo. Tutti. 8 ff

Tutti. Solo. 3 Tutti. Solo. 53 f

Tutti. ff

Andantino. 13 19

21 23 Cadenza. tr. tr. tr. Solo. Tutti. 8 9 40 11 12

Tutti. Clarino. 7 f

Solo. Tutti. ff

Fine.

TIMPANI in E. A.

Lindpaintner, Op. 42. 1.

CONCERTINO. Andante non troppo lento.

ROMANZE.

Viol. Princ. 74

Timpani. Solo. Tutti. Allegro con moto. Solo. 33. Tutti. 77

8 ff

15 Solo. 54 55 Tutti. 56 1 3

Andantino. Solo. 9 Solo. a Tempo 30 Tutti. ff

pp tr tr 2 tr Solo. 5 Tutti. Solo. 3 Tutti. f

33 Tutti. ff 1 tr 1 tr

2 Andantino. Solo. 41

pp tr

15 21 23 tr tr tr tr tr

2 3 4 Cadenza.

Solo. Tutti. Solo. 1

8 3 4 pp

1

1 Tutti. tr tr tr tr

ff f

Solo. Tutti. tr

ff

Fine.