CCXXIX. Volte.

from Terpsichore (1612)
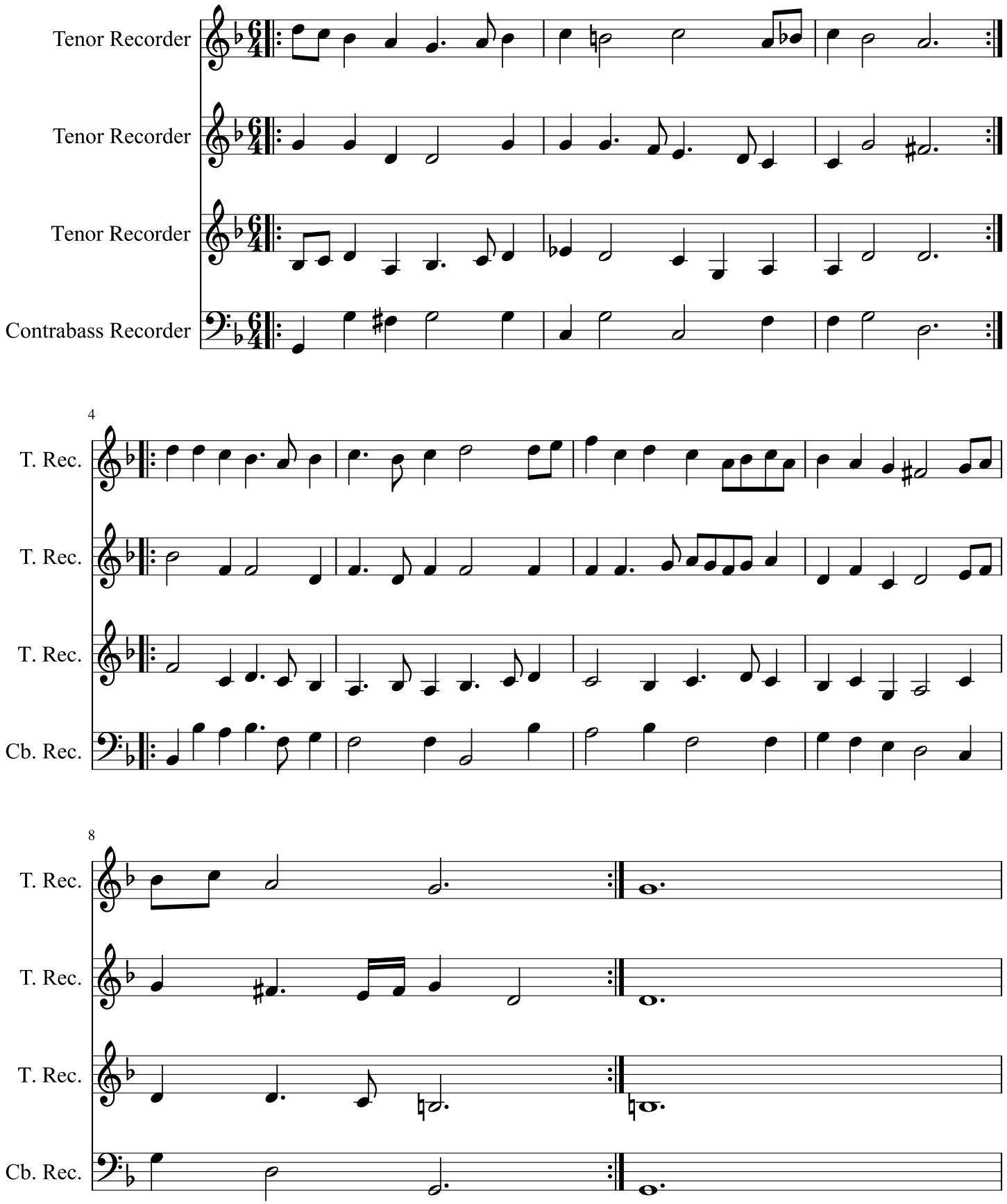
Michael Praetorius