

Sinfonia in G major

Cellos &
Basses

I. Allegro

WolS I. G-8

Johann Stamitz

6

12

18

24

29

35

41

47

53

Sinfonia in G major

57

64

71

77

83

89

94

99

107

115

121

II. Andante

Sinfonia in G major

3

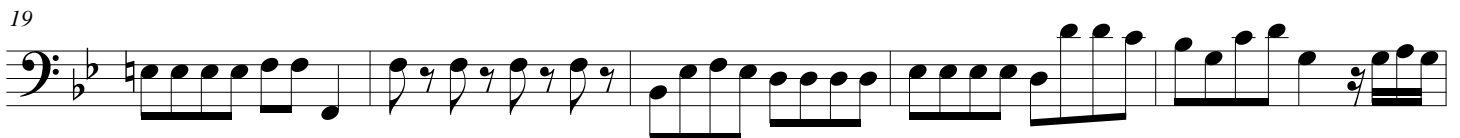

III. Presto

