

# Symphonische Suite.

## Oboe I.

### I. Praeludium.

F. Busoni.

*Allegro giusto.*

14 A. 8

EDWIN F. KALMUS & CO., INC.

Publishers of Music  
Boca Raton, Florida

679 88  
/ B9795  
32  
5-1/3

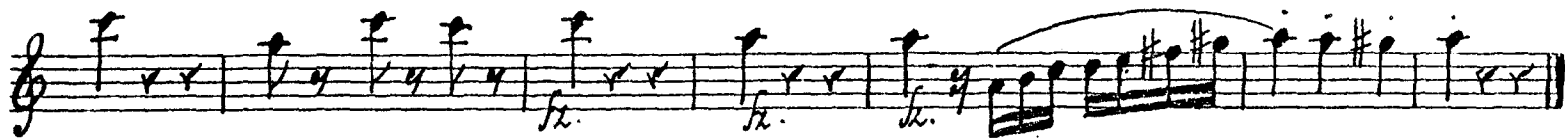

Moderato.

II. Gavotte.

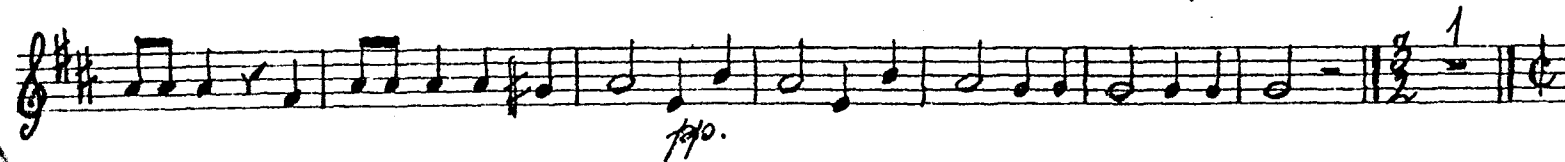
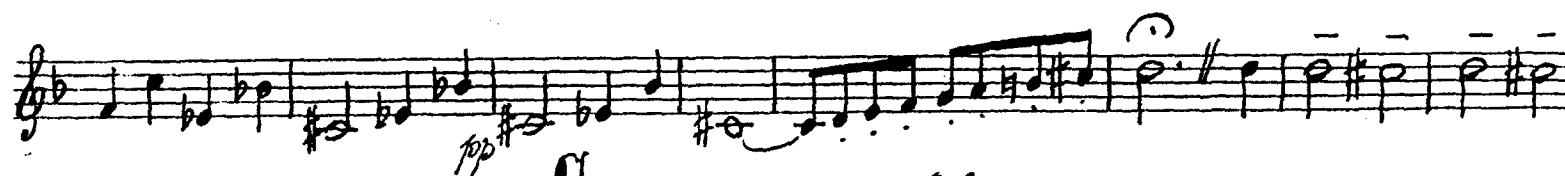
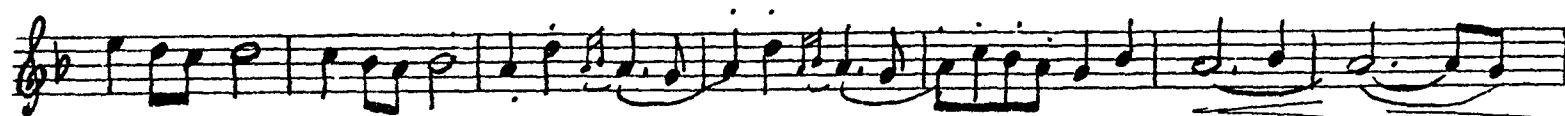
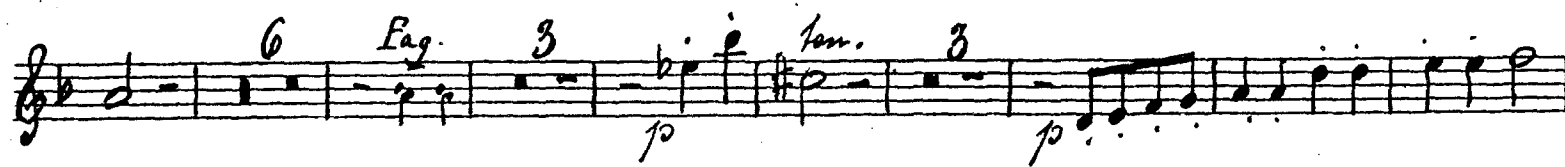
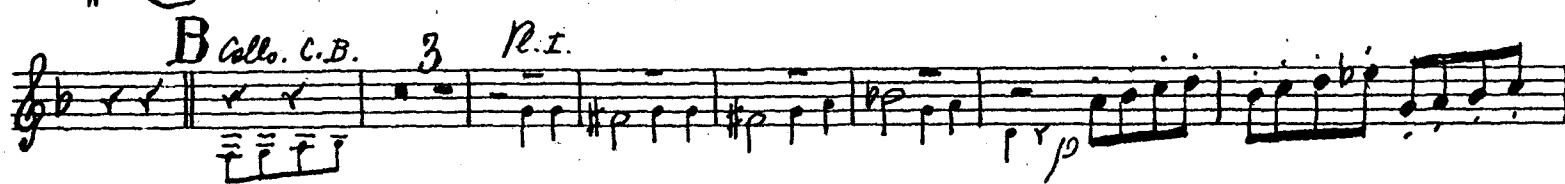
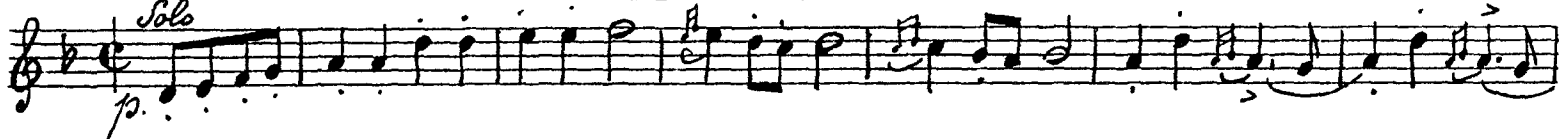

670.88

1 B9795

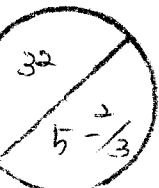

Oboe I.

3 Solo. *p*

Viol. I. 12 Fl.  $\frac{1}{2}$   $\frac{1}{2}$  F. *p*

6 Eng. 3 *p*

Cl. *Adenz. p.*

*ppp*

10 Timp. 12 16

*Allegro vivace.* III. Crigue. *f*

*trm* *dim.* 5 *p* *dim.*

A. *f* *p*

*trm* *mf*

B. *p*

*p*

Oboe I.

1 C

ppp

p

ten.

ten.

simile.

3

ppp

ff

1 18 1 12 2

16 16

p.

ff

3

f

ppp.

ff

ppp

ppp

ppp

ppp

ff

ff

p.

cresc. poco a poco.

p

ff

1 C

Cor. Trombi.

Viol. Clar.

p.

32

5 - 3/3

Oboe I.

Cor. Trb.

H

Oboe II.

Imo

Empty musical staves at the bottom of the page.

Adagio non troppo. IV. Langsames Intermezzo.

The score concludes with a double bar line and a final chord. The initials "G.S." are written at the bottom right of the page.

Oboe I.

8

All.<sup>o</sup> energico.

V. Alla breve. (All.<sup>o</sup> fugato)

Cor. Trb. 2 Trombi 2

V. Bassi

f

f > p f > p f > p f > p f

ppoco ritent. A a tempo.

mf.

2 2

2

1/2 2/4

Elor.

ob. > # > # > # > #

p

1 1

10

B 3 9

Cor.

1 bd. 1 bd. 1 C 3

mf

cresc.

f

1 2 1 1

D

Cor.

Clar.

ob. > # > #

p

10

10

10

Oboe I.

Eleventh staff of music.

Twelfth staff of music.

Thirteenth staff of music. Dynamics: *ten.*, *ff*.

Fine.