

Claude Debussy
Images No. 2 Iberia

ALTOS

I. Par les rues et par les chemins

Assez animé (dans un rythme alerte mais précis) (♩ = 176)

f *mf* *f* *mf* *dim.* *p*

pizz. arco pizz.

1

mf *f* *mf* *dim.* *p* *p*

arco pizz. arco pizz.

più p

f *mf* *f* *mf* *dim.* *p* *p*

arco pizz. arco pizz.

2

p *p* *p*

3 4 ALTOS SOLI
arco

DIV. *p* *p* *p* *p*

p *grazioso*
Les autres

TUTTI UNIS (arco) pizz. arco pizz. arco pizz. arco pizz. arco pizz. arco pizz. arco

p *p* *p* *p* *p* *p* *mf* *mf*

4 arco *f* *f* *dim.* *molto* *p*

pizz. arco pizz.

5

mf *f* *p subito*

arco

6

Debussy — Images No. 2 Iberia

ALTOS

7

8

Pesant et rit. a Tempo

UNIS

9

10

pizz.

11

Debussy — Images No. 2 Iberia

4

ALTOS

Meno mosso poco a poco

12

6 ALTOS

arco pizz. arco pizz. arco pizz.

ff *f* *p* *p* *p* *p*

arco pizz. arco pizz. arco pizz.

p

13

arco pizz. arco pizz. arco pizz.

dim. *più p* *p*

arco pizz. arco pizz. arco pizz.

dim. *più p*

14

pizz. arco pizz. arco

dim. *più p* *pp*

pizz. arco pizz. arco

dim.

15

UN ALTO SOLO

mf soutenu et très expressif

6 ALTOS

più pp arco pizz. arco

arco pizz. arco

pp

mf pizz. arco pizz. *mf*

pizz. arco pizz.

pp

Debussy — Images No. 2 Iberia

ALTOS

ALTO SOLO

16

17 Animez peu à peu

18

Modéré bien rythmé (♩ = 144)

Debussy — Images No. 2 Iberia

6

ALTOS

TOUS UNIS **a Tempo** (♩ = 132)
léger et rythmé

19

5

20

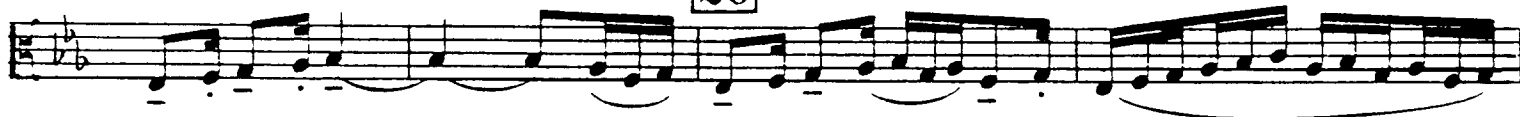

21

DIV.

UNIS

pizz.

22

Expressif et souple

arco

arco

pizz.

(♩ = 132 pour commencer)

23

Rubato

DIV.

UNIS pizz.

24 **1^o Tempo** (♩ = 176)
C.B.

ALTOS

25

26

Debussy — Images No. 2 Iberia

ALTOS

27 En animant

arco DIV. *pp*

arco

28

UNIS DIV. *mf* *p* *p* *p*

29 2 UNIS *cresc. molto* *mf* *ff* *f* *pizz.* *arco* *ff* *f* *pizz.*

30 arco *f* *pizz.* 2 3 4 5

31

DIV. *dim.* *f*

32 2ds vons 2 ALTOS SOLI *mf* *pp* *arco* *arco* Sans rigueur

33 1^{er} ALTO SOLO *p* *sensibile* *a Tempo* *p* *TUTTI UNIS* *pizz. p* *più p* Sans rigueur

34 1^{er} ALTO SOLO *p* *sensibile* *più p* *a Tempo (sans presser)* *p* *6 ALT. SOLI* *DIV.* *UNIS* *pizz.* *sur la touche* *dim.*

35 **36** *pp* *pizz.* 4 4

Debussy — Images No. 2 Iberia

8

ALTOS

II. — Les parfums de la nuit

Lent et rêveur (♩ = 92)

37

Sourdines *pp*

38

pp

39

6 ALTOS SOLI DIV. à 3

pp

Sans rigueur

1. 2. 3.

4. 5. 6. *expressif et pénétrant*

pp

40

pp *pizz.*

41

arco *pp*

Debussy — Images No. 2 Iberia

ALTOS

42 Cédez

pp pp

43 UNIS 3 pizz. Un peu plus allant

pp

arco sur le chevalet 44

DIV. arco pp pp

Rubato 45 a Tempo En serrant Cédez

pp mf p p 1

46 En serrant a Tempo. En animant un peu

p p p 1 TOCS pp

Les 1^{rs} SOLI sur le chevalet Cédez a Tempo (En animant) 47 Retenu

p pp p cresc.

TUTTI a Tempo (En animant) Très retenu

f f f

Debussy — Images No. 2 Iberia

10

ALTOS

48 a Tempo (♩ = 80)
sur le chevalet

Rubato 3

Tempo 1^o En animant

pos ord.

UNIS

49

Retenu

Tempo 1^o
4

3 ALTOS SOLI

50 sur le chevalet

Sans lenteur

51 En retenant

von Solo

52 ALTOS
sur le chevalet

Enchaînez

Debussy — Images No. 2 Iberia

ALTOS

III.. Le matin d'un jour de fête

Dans un rythme de Marche lointaine, alerte et joyeuse

pizz.
pp

53 Mouvt précédent (♩ = 112)

ôtez les Sourdines
2
pp

54 Animez peu à peu

arco
pp

pizz.

55

arco mf

mf molto cresc.

Debussy — Images No. 2 Iberia

ALTOS

12

Alto sous le bras
a Tempo (♩ = 112)

56

pizz.

pp arco

cresc.

f mf pizz. f mf

En cédant et plus libre

57

f ff DIV. *pe dim molto* arco

2 ALTOS Soli

pp 2 ALTOS Soli

più dim.

58 TUTTI

pp DIV. par pupitre

3 3 3 3

Debussy — Images No. 2 Iberia

ALTOS

pp

Rubato

59 a Tempo

pp

mf

arco

f

f

pp

pizz.

UNIS arco

60 pizz.

f

sff

sff

sff

f

arco

pizz.

arco

Très retenu 1

61 Modéré (♩ = 112) Commencez à animer peu à peu sans lenteur 14

f

Fl.

von

62 à 6

arco

p marc. et détaché

cresc. - - - f

En animant toujours

pizz.

p

p

mf

arco

63 pizz.

p

cresc.

Debussy — Images No. 2 Iberia

ALTOS

14

Mouvt de la Marche

64

Allos sous le bras
pizz.

65

au Mouvt Modéré sans lenteur

66

UNIS

67

68

Vif et nerveux

69

70

1^{er} Mouvt (♩ = 176)
