Symphony No.95 in c minor Hob. I:95

Written 1791. Cello Solo Anton Kraft

Joseph Haydn
(1732-1809)

2. Andante cantabile

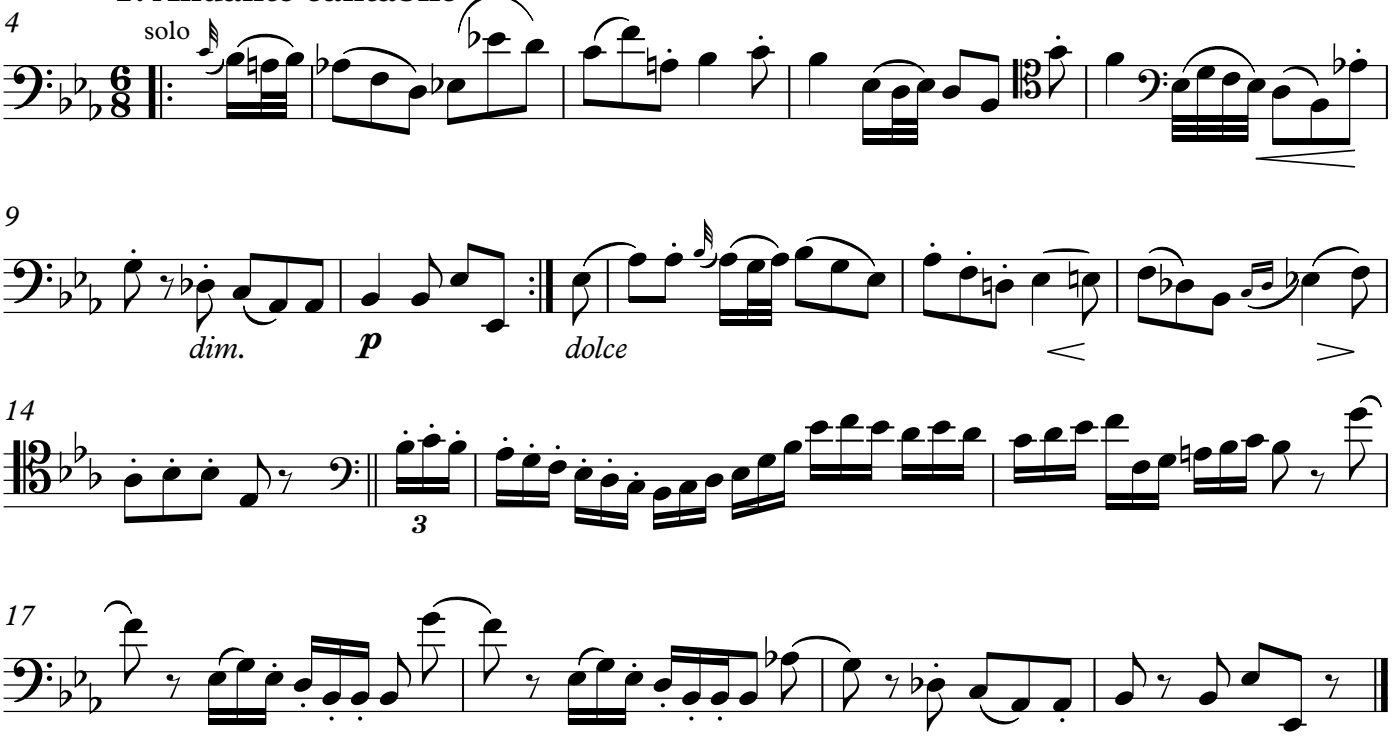

3. Menuetto.
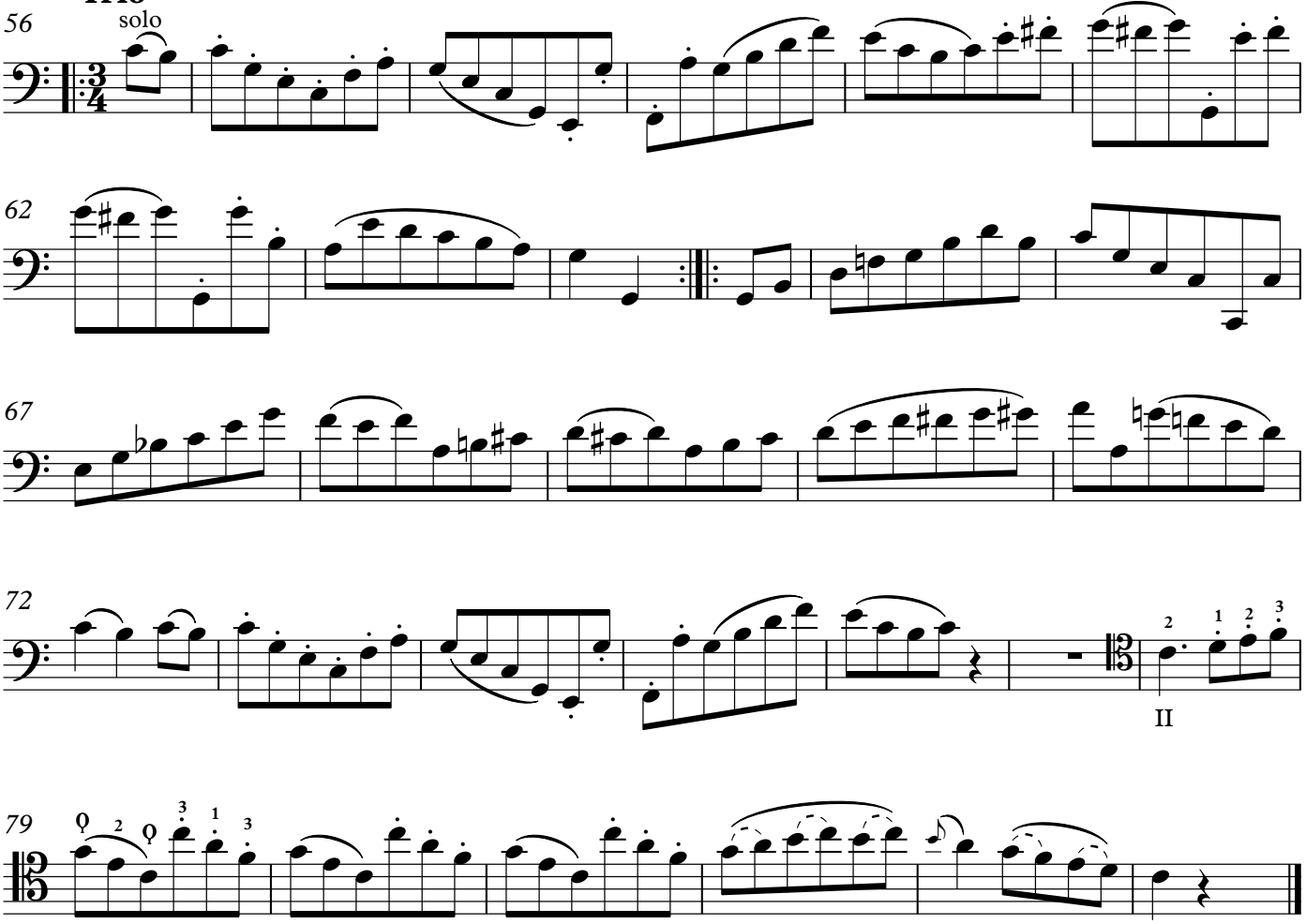
Trio