

Viola

Texto: Xavier Villaurrutia

Retablo

Silvestre Revueltas
Adaptación para quinteto y voz:
Gerardo Aponte Cupido

$\text{♩} = 100$

6

11

16

21

26

31

36

41

46

51

56

$\text{♩} = 60$

61

Viola

63

70

77

84

91

Moderato

97

105

112

120

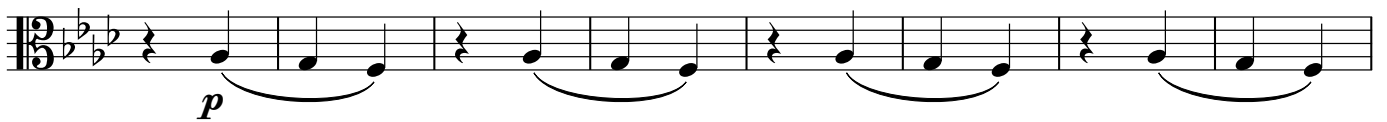

128

Viola

136 **Vivo**

ff 5 *sempre ff*

142

148

♩ = ♩ **16**

168

f

174

p

180

(più mosso ♩ = 90)
f

186

191

ff

196

Viola

(meno mosso $\text{♩} = 80$)

200

Dulce
mf

205

(più mosso $\text{♩} = 90$)
f

210

ff

215

220

f

225

(meno mosso $\text{♩} = 80$)

230

Dulce
ff

6 7

247

p *ff*

251

fff

256

***Corte opcional**

259

***Fin del corte**
Tempo primo

$\text{♩} = 100$

263

268

273

278

283

288

292
