

VIOLINO PRIMO
SONATE

A trè, doi Violini, Violone, ò Arcileuto, col Basso per l'Organo

DEDICATE

ALL'ALTEZZA SERENISSIMA

DI

FERDINANDO III.
GRAN PRENCIPE DI TOSCANA

DA GIOVANNI RAVENSCROFT, ALIAS REDERI INGLESE:

Opera Prima.

IN ROMA, per il Mascardi, 1695.

Con licenza de' Superiori.

ALTEZZA SERENISSIMA

L'ANTICO pregio ; con cui la Serenissima Casa MEDICI hà sempre accolto le Virtù, e le buone Arti, e che hora risplende nella Persona di Vostra Altezza Serenissima, promoue la mia humilissima Diuotione, à comparirle auanti senza altro merito che quello della sua benignissima gratia. Con tale mio riuerente sentimento io porto in voto all'Altezza Vostra Serenissima, quasi à mio Appolline, e Nume, queste musiche Note della mia rauca Cetra, per consacrarle al suo immortal Nome perche nell'uscire alla pubblica luce risplendino con suono più armonioso. La Supplico à degnarsi, di riceuerle col suo humanissimo gradimento, e insieme compartire à me la sua pregiatissima Protezione, mentre all'Altezza Vostra Serenissima profondamente m'inchino.

Di Vostra Altezza Serenissima

Rema li 31. Marzo 1695.

Umilissimo, diuotissimo, & ossequiosissimo seruitore.

Giouanni Rauencroft

A L L E T T O R E .

E Cco ò cortese Lettore, che ti publico nelli seguenti Foglij il primo aborto del mio sterile ingegno, il quale esce da vna penna dilettaute non professoria, onde con tal fiducia sperando che tu li agradirai con l'istesso buon animo, come il mio, con il quale te lo presento; resto confidandomi totalmente nella tua gentilezza, la quale spero che mi darà animo à proseguire per tuo diletto altre noue fatiche in differenti stili. *Viui felice.*

VIOLINO PRIMO:

S *Grauc*

ONATA PRIMA.

Allegro

V. S. volti subito

3

piano

forte

piano

1

An empty musical staff.

VIOLINO PRIMO.

Adagio

S

3

4

r.

ONATA SECONDA

piano

Volti subito

An empty musical staff.

Allegro

Adagio

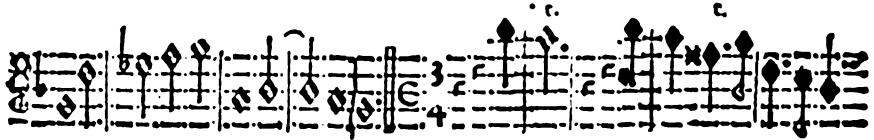

Allegro

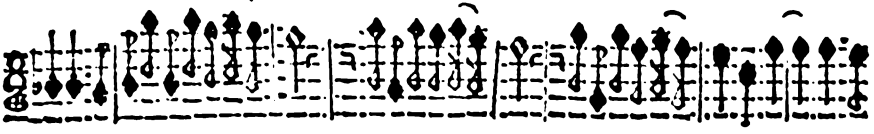
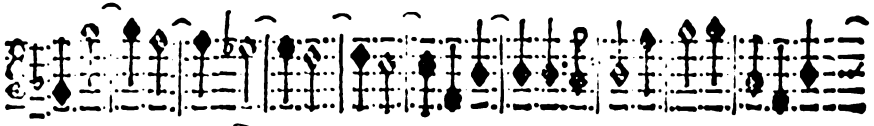
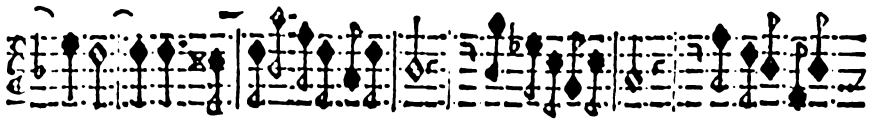

piano

VIOLINO PRIMO.

Grauc

S

ONATA TERZA

Alegro

Allegro

piano forte piano forte

piano

VIOLINO PRIMO:

S Grauc

ONATA QUARTA

All: gio

piano

forte

piano

forte

forte

piano

forte

adagio

volti

10

Largo

All:go

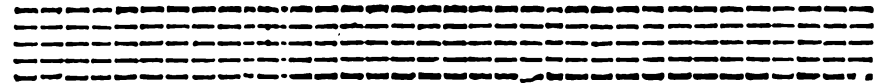
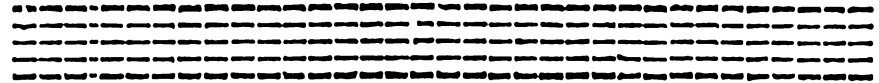
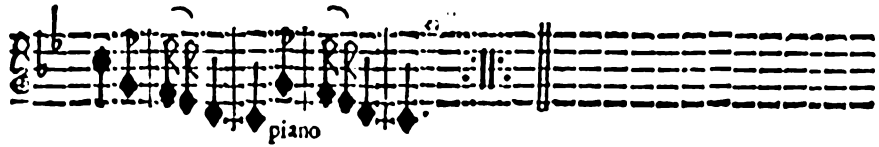

VOLINO PRIMO.

Viuace

ONATA QUINTA.

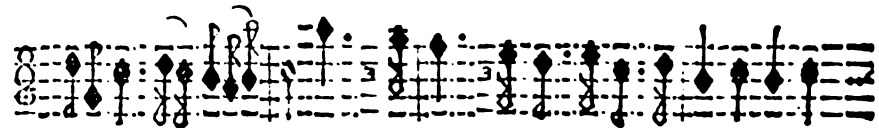

piano

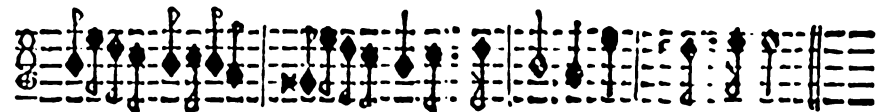

forte

Adagio e piano

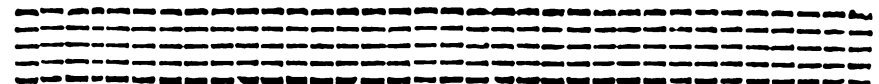

Allegro

adag. Adagio

Allegro

piano

VIOLINO PRIMO

Largo

S

ONATA SESTA

All: g: o t. t.

3/4

Allegro

VIOLENO PRIMO.

piano

Grave

ONATA SETTIMA.

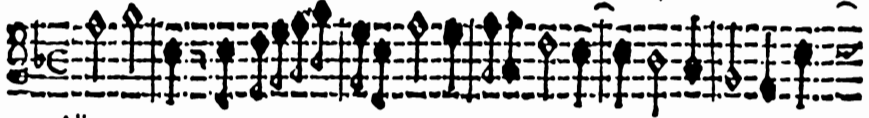

Allegro

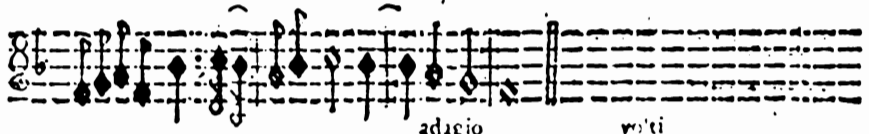
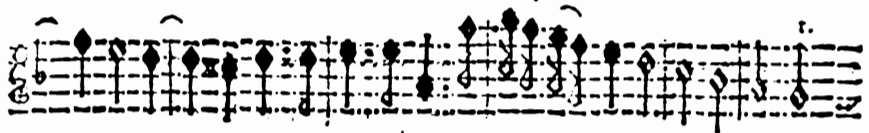
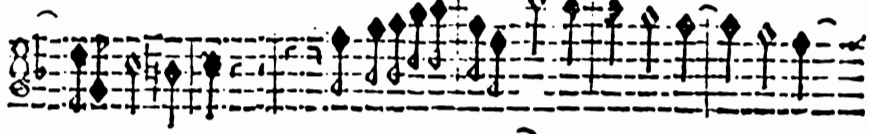
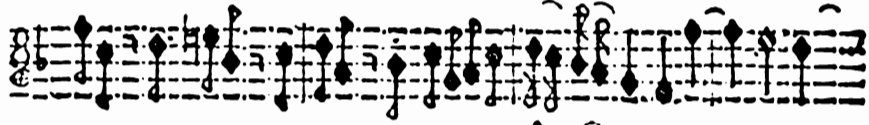
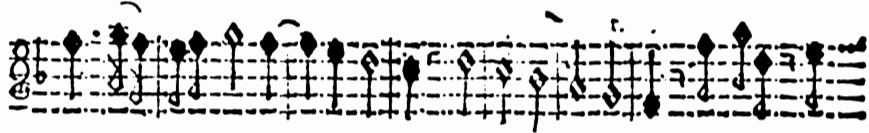
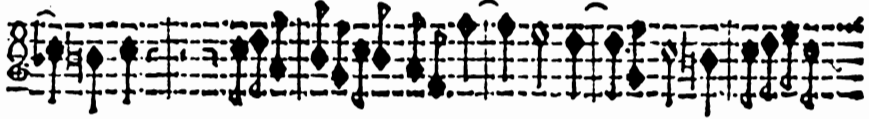

adagio

volti

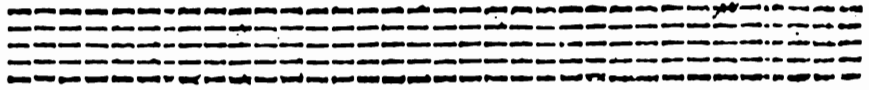
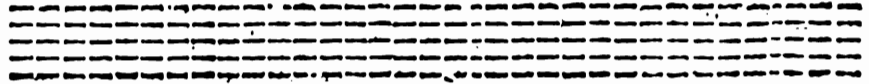

Adagio

Allergro

piano

A series of empty musical staves, likely representing a section where the instrument is silent or a placeholder for another instrument.

VICOLINO PRIMO.

Largo

ONATA OTTAVA.

piano

forte

C r

piano

Volci

Allegro

VIOLINO PRIMO:

Graue

S **ONATA. NCNA.**

Allegro

Adagio

Adagio

volti

Allegro

piano

adagio

Two empty musical staves at the bottom of the page.

VIOLINO PRIMO.

21

Grauc

S

ONATA DECIMA

Allegro

V. Ma. f. l. p. o.

Largo

Presto

Adagio VIOLINO PRIMO.

ONATA VNDECIMA. Allegro

largo

adagio volci

Allegro

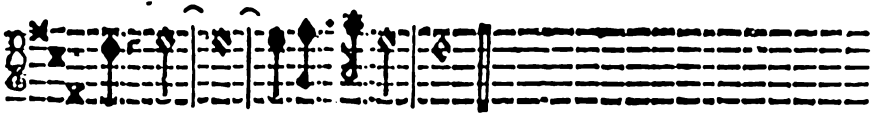

Adagio

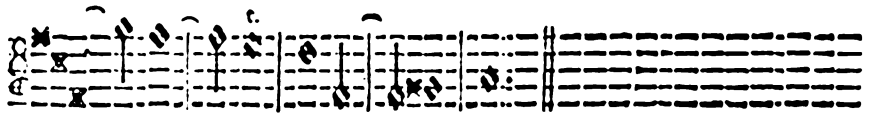

velti fubito

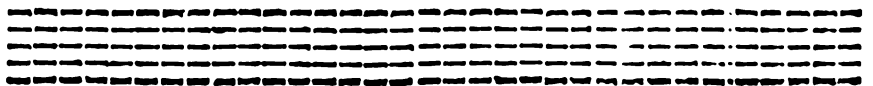
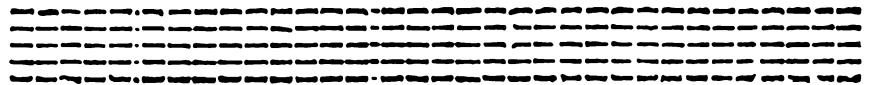

7

Allegro

Adagio, e piano

4

Allegro

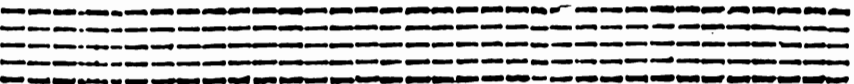
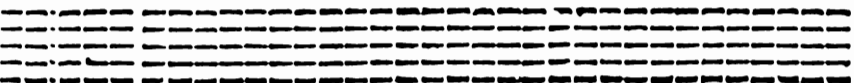
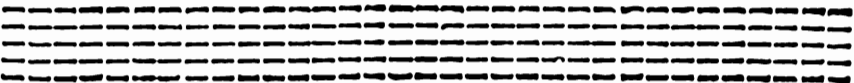
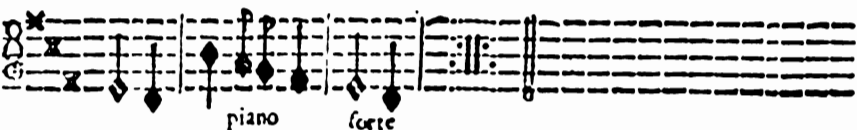
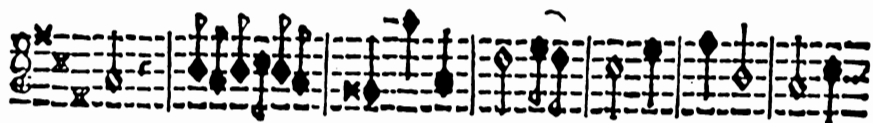

32 VIOLINO PRIMO ;

Allegro

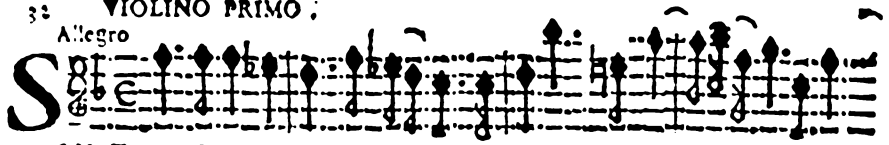
S 

ONATA DYODECIMA.

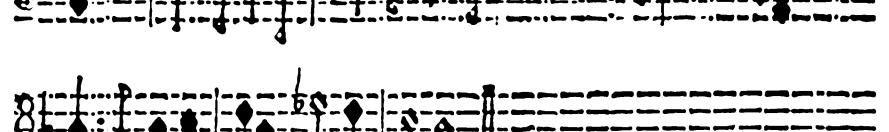
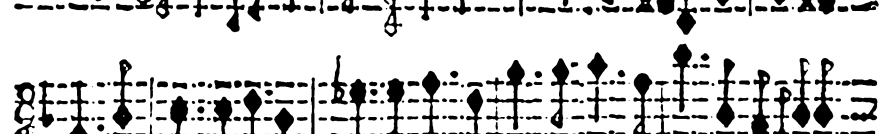
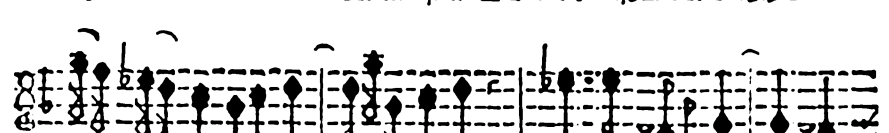
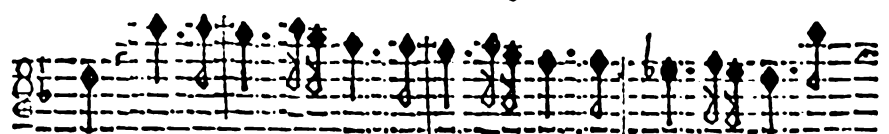
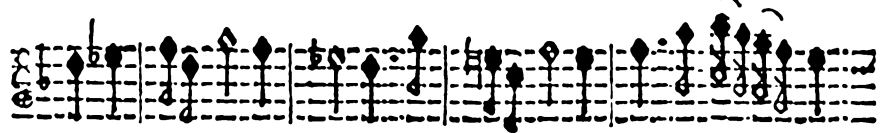
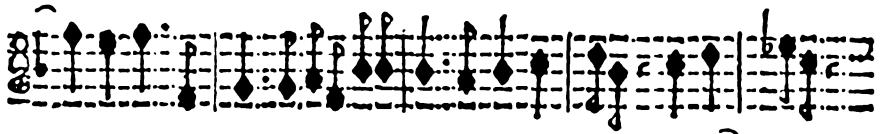

adagio

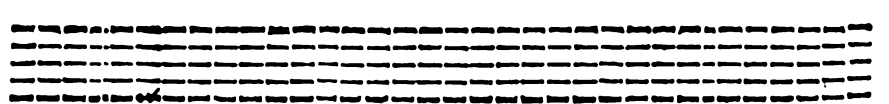
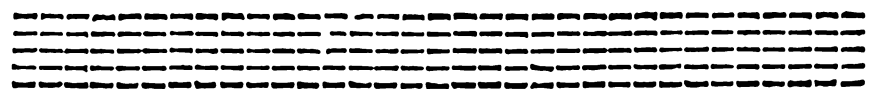

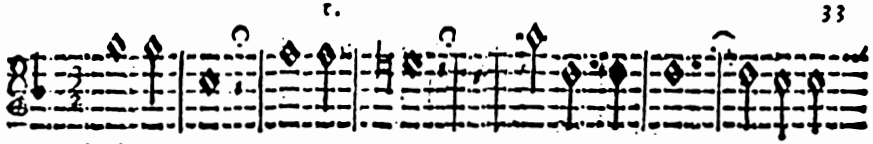

Adagio

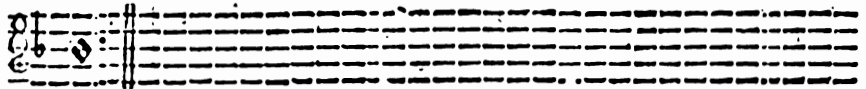
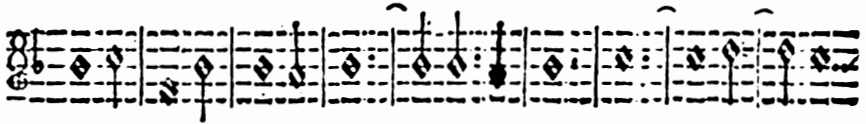
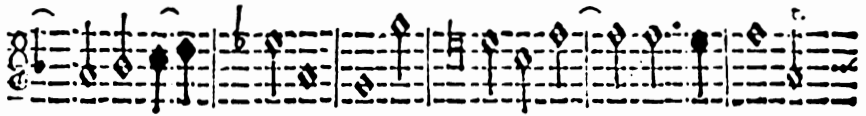
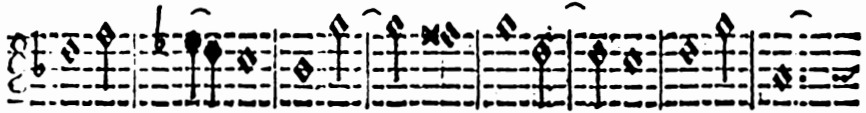
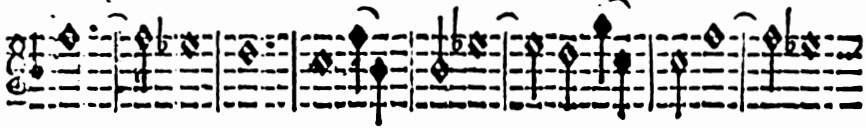

Volti subito

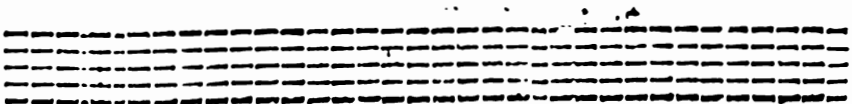
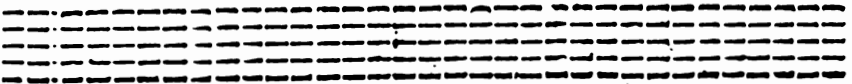
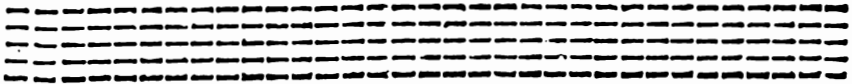

Allegro

piano

forte

Adagio

Adagio

Allegro

I L F I N E.

TAVOLA

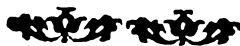

S	Onata Prima	car. 1	Sonata Settima	16
	Seconda	3	Ottava	19
	Terza	6	Nonna	22
	Quarta	9	Decima	25
	Quinta	11	Vndecima	27
	Sesta	14	Duodecima	32

