

Thema mit Variationen

für das Horn mit Begleitung von 2 Violinen, Alto und Violoncello

Hans Jacob Tengvall

(1787-1863)

Andantino

Edited by: Hans-Erik Holgersson

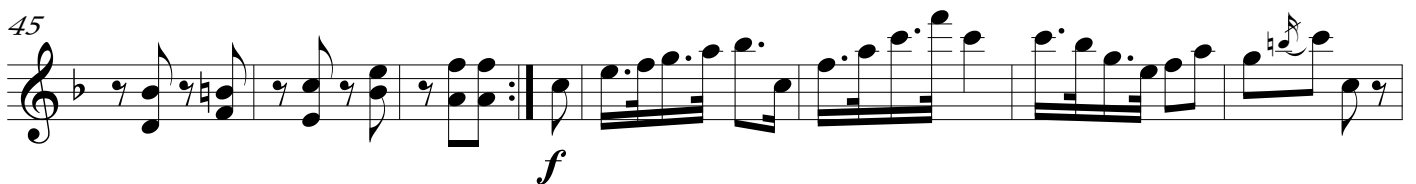
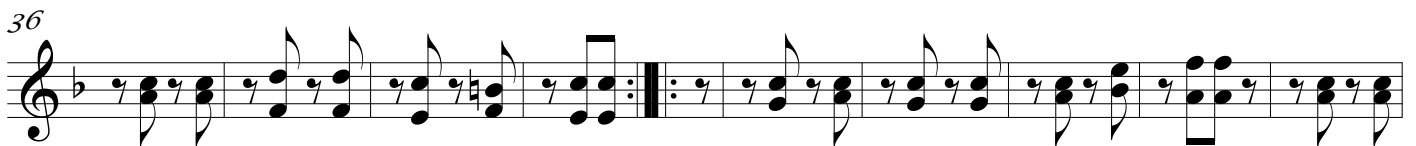
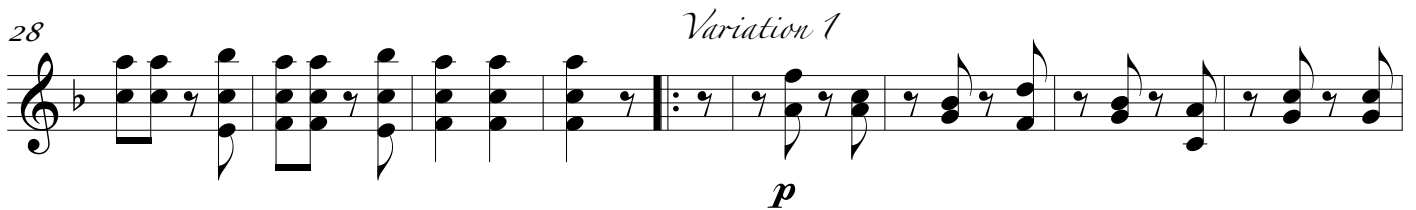
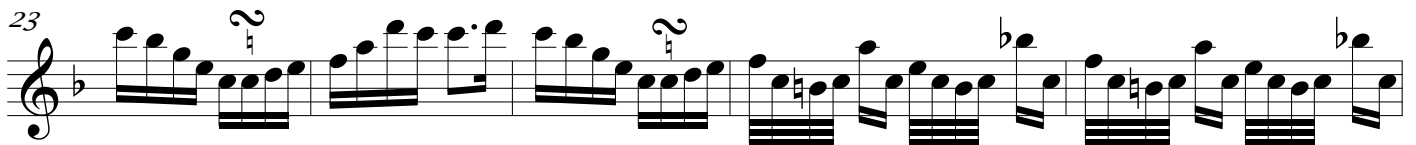
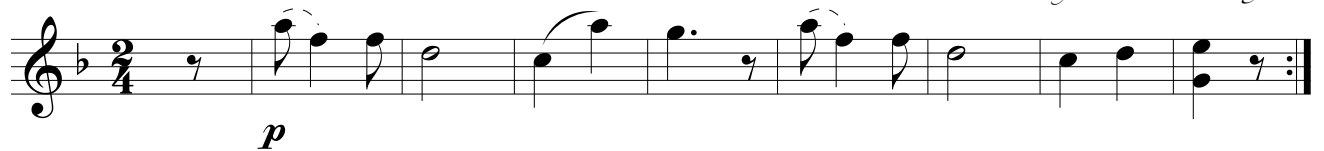

Thema mit Variationen

Violino 1

52

57

Variation 2

63

p

67

71

75

79

f

85

Variation 3

90

p

Thema mit Variationen

Violino 1

99

105

113

119

Poco Adagio
Variation 4

125

133

141

147

151

Thema mit Variationen

Violino 1

Allegretto

Variation 5

156

p

161

mf

166

p *mf* *p*