

Mozart

Der Schauspieldirektor
Ouvertüre

KV 486

Herausgegeben von / Edited by
Pascal Kierdorf

Horn in F I, II / French Horn in F I, II
Horn in C / Natural Horn in C

ORCHESTER

Flauto I, II, Oboe I, II, Clarinetto I, II, Fagotto I, II;
Corno I, II; Tromba I, II; Timpani in C, G
Violino I, II, Viola, Violoncello e Basso

Aufführungsdauer / Duration: ca. 4-5 min.

Neben der vorliegenden Ausgabe sind die Partitur und das Gesamtwerk erhältlich.

In addition to the present score the complete score and the full work are also available.

Horn in F I, II

DER SCHAUSPIELDIREKTOR
Komödie mit Musik in einem Akt
von
W. A. Mozart
KV 486

Ouvertüre

Komponiert am 3. Februar 1786 zu Wien.

Presto

10

19

25

31

52

58

Horn in F I, II

178

188

197

201

DER SCHAUSPIELDIREKTOR
Komödie mit Musik in einem Akt

Horn in C

von
W. A. Mozart
KV 486

Ouvertüre

Komponiert am 3. Februar 1786 zu Wien.

Presto

10

19

25

31

52

66

74

92 *f*

99 **2**

107 *p*

115 *f*

124 **3** *f* *f* *f*

133 **2** *f*

141

147 *sf* *p* *sf* *p*

155 **8** *p*

171 *p*

180

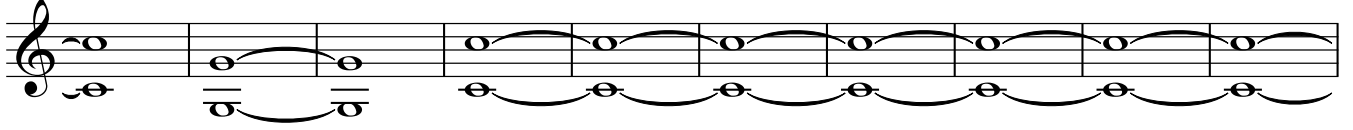

190

198

