

---

# W. A. MOZART

---

Concerto in D major  
for Violin and Orchester  
KV 218

STRING QUARTET REDUCTION

VIOLIN II

*String Quartet Reduction*  
*based on the Urtext of the New Mozart Edition by*

MUHAMMEDJAN SHARIPOV

Violin II

# Concerto

KV 218

Wolfgang Amadeus Mozart  
String Quartet reduction by M. Sharipov

**Allegro**

Violin II

2

30

*f* *p* *f* *p* *f*

35

38

*p* *f* *p* *f* *p*

43

49

53

*p* *f* *p* *f*

57

*p* *f* *p* *f* *p* *f*

63

*f* *p* *f* *p*

67

*f* *p* *f* *p* *f*

72

*f* *p* *f* *p* *f*

76

81

85

91

96

100

104

109

112

Violin II

4

116

*f p*

121

125

*f p*

130

135

139

143

147

*f p*

152

*f*

155

*p* *f* *p* *f* *p*

159

164

169

174

178

*p* *f* *p*

183

*f* *p*

188

*f*

Violin II

6

192

196

200

205

209

212

216

219

221 **Andante cantabile** ♩ = 50

Violin II

8

268

*f* *p*

274

*p*

280

*f* *p*

284

*p*

287

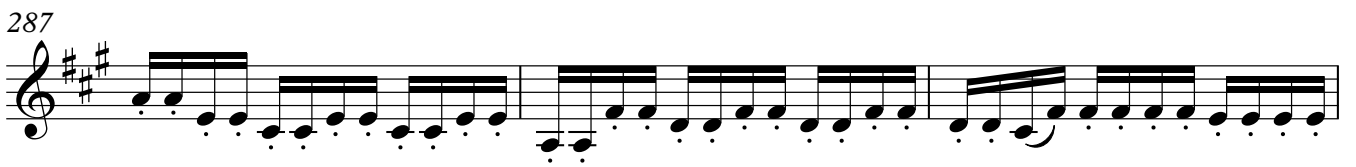

*p*

290

*cresc.* *f*

295

*f* *p*

301

*f* *p*

306

*f* *p*

## RONDEAU

Andante grazioso

311

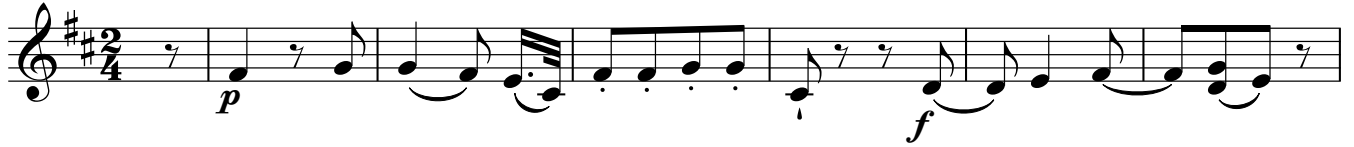

318

325

Allegro ma non troppo

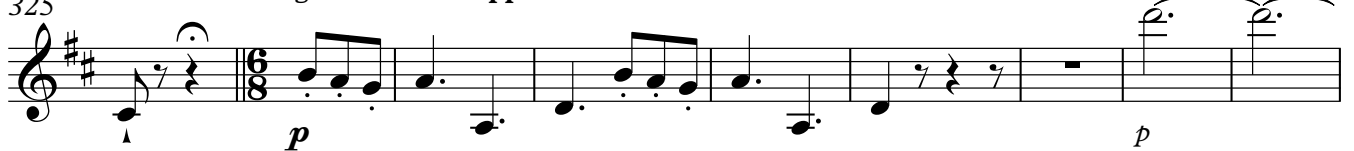

334

341

346

351

356

363

*p*

368

*p*

373

*p*

377

*p*

382 **Andante grazioso**

*p* *f*

390

*p*

397 **Allegro ma non troppo**

*p* *p*

406

*p*

412

*p*

416

*f* *p*

422

*f* *p*

430

434

440 **Andante grazioso**

*p*

447

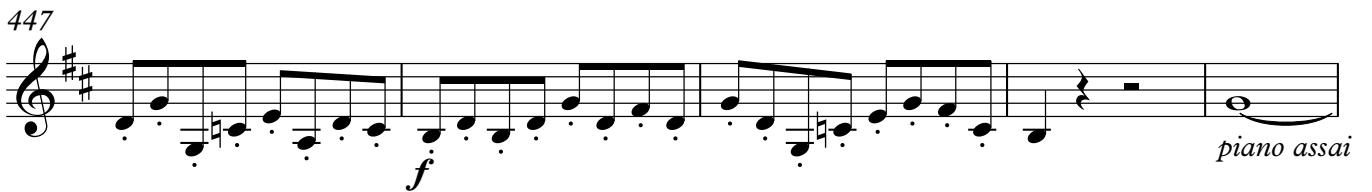

*f* *piano assai*

452

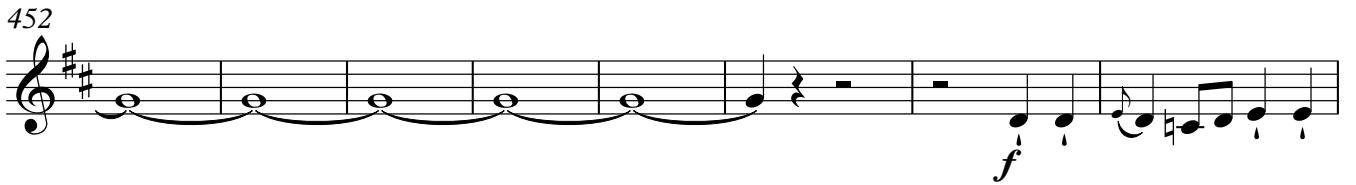

*f*

460

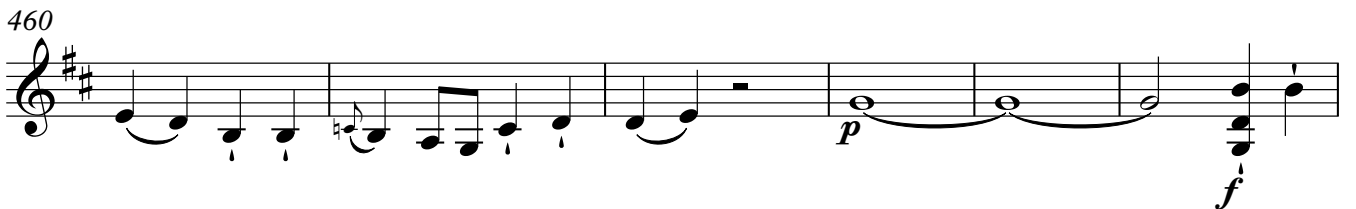

*p* *f*

466

*p* *f* *tr* *p*

Violin II

12

472

477

483

487

**Andante grazioso**

492

**Allegro ma non troppo**

500

507

512

517

523 *Andante grazioso*

530 *Allegro ma non troppo*

537

544

550

553