

Claude Debussy  
**Clair de Lune**

<http://portal.brasilsonoro.com>

Arr.: Wellington Sousa - 1988

**Andante Très Expressif**

Sax Soprano B $\flat$

Sax Alto E $\flat$

Sax Tenor B $\flat$

Sax Barítono E $\flat$

5

S.S.

S.A.

S.T.

S.B.

# Clair de Lune

**A**

S.S.  
S.A.  
S.T.  
S.B.

**13** **B Tempo Rubato**

S.S.  
S.A.  
S.T.  
S.B.

*pp*  
*pp*  
*pp*  
*pp*

# Clair de Lune

17

*poco più animé*

21

# Clair de Lune

25 C Un poco mosso

S.S. *pp*

S.A. *pp*

S.T. *pp*

S.B. *pp*

28

S.S.

S.A.

S.T.

S.B.

# Clair de Lune

30

32

# Clair de Lune

34

S.S. *cresc.*

S.A. *cresc.*

S.T. *cresc.*

S.B. *cresc.*

36

**D** **En animant**

S.S. *più cresc.*

S.A. *più cresc.*

S.T. *più cresc.*

S.B. *più cresc.*

# Clair de Lune

38

40

Clair de Lune

42

E

**Calmato**

44

# Clair de Lune

46

48

Clair de Lune

50 F Tempo I

S.S. *ppp*

S.A. *ppp*

S.T. *ppp*

S.B. *ppp*

52

S.S.

S.A.

S.T.

S.B.

# Clair de Lune

54

56

Clair de Lune

58 G

S.S.  
S.A.  
S.T.  
S.B.

*pp*  
*pp*  
*pp*  
*pp*

61

S.S.  
S.A.  
S.T.  
S.B.

# Clair de Lune

64 H

S.S.  
S.A.  
S.T.  
S.B.

67

S.S.  
S.A.  
S.T.  
S.B.

# Clair de Lune

69

71

# Sax Soprano B $\flat$

## Claude Debussy Clair de Lune

<http://portal.brasilsonoro.com>

Arr.: Wellington Sousa - 1988

Andante Très Expressif

5 *pp* A

11

B **Tempo Rubato**

19 *pp*  
*poco più animé*  
*cresc.*

23 Un poco mosso  
C

28 *pp*

33 *p* D **En animant**  
*cresc.* *più cresc.*

Clair de Lune  
Sax Soprano B $\flat$

38

*f* *dim.*

E

**Calmato**

*pp*

48

F **Tempo I**

*ppp*

53

57

G

*pp*

62

H

67

# Sax Alto E $\flat$

## Claude Debussy Clair de Lune

<http://portal.brasilsonoro.com>

Arr.: Wellington Sousa - 1988

Andante Très Expressif

*pp*

5

*pp*

A

10

B

Tempo Rubato

19

23

Un poco moss

*pp*

28

32

Clair de Lune  
Sax Alto E $\flat$

D En animant

35

*cresc.* *più cresc.*

38

*f* *dim.*

E Calmato

*pp*

47

49 F Tempo I

*ppp*

53

57 G

*pp*

62 H

67

# Sax Barítono E $\flat$

## Claude Debussy Clair de Lune

<http://portal.brasilsonoro.com>

Arr.: Wellington Sousa - 1988

Andante Très Expressif

*pp*

6 A

12 B Tempo Rubato

17

21

25 C Un poco mosso

29

Clair de Lune  
Sax Barítono Eb

33

D

En animant

40

E

Calmato

45

48

F Tempo I

52

55

Clair de Lune  
Sax Barítono E $\flat$

G

*pp*

65

H

69

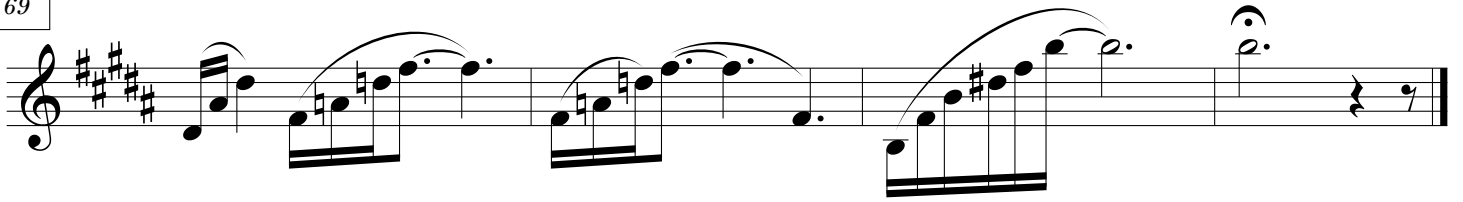

# Sax Tenor B $\flat$

## Claude Debussy Clair de Lune

<http://portal.brasilsonoro.com>

Arr.: Wellington Sousa - 1988

Andante Très Expressif

*pp*

6

A

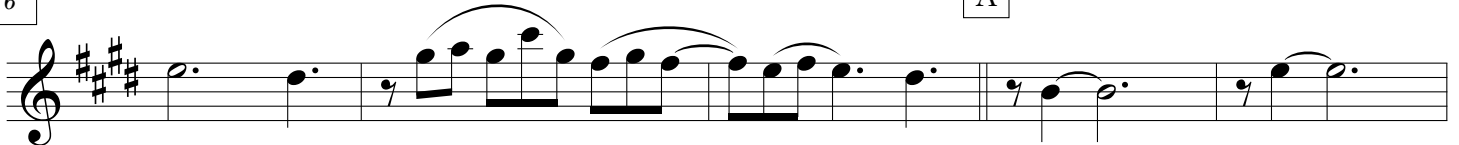

11

B Tempo Rubato

16

*pp*

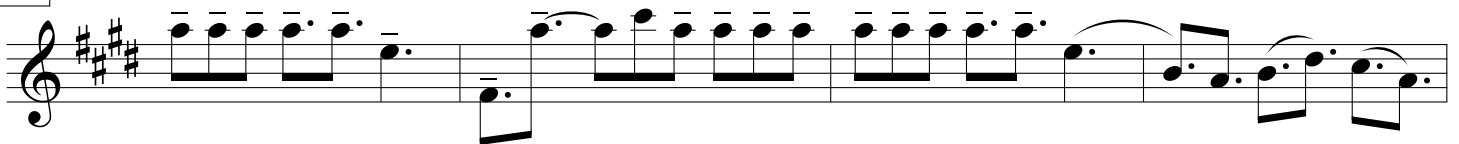

*cresc.* - - - - -

20

24

C Un poco mosso

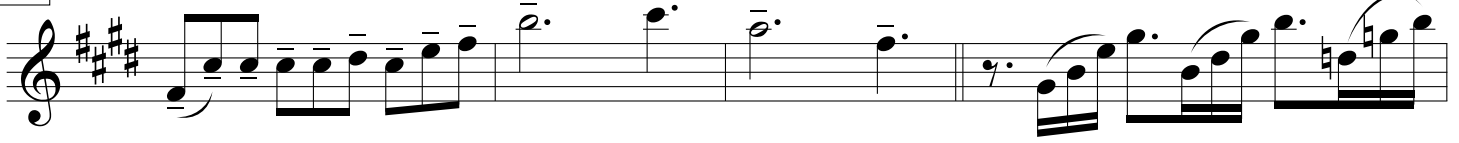

*pp*

28

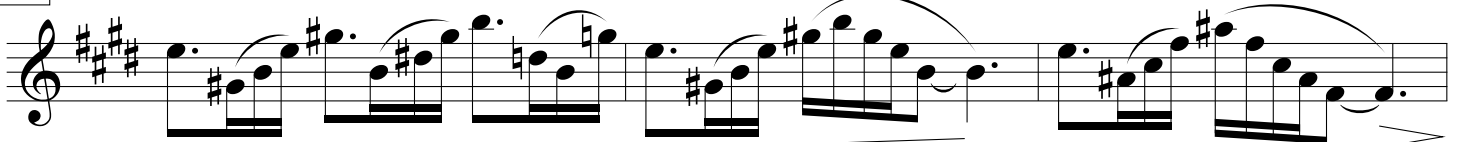

Clair de Lune  
Sax Tenor B $\flat$

31

34

D

En animant

40

E

Calmato

48

53

57

G

Clair de Lune  
Sax Tenor B $\flat$

62

H

69
