Bernhard Ziehn

gewidmet.

Passaglia

(D moll)

für die Orgel

componirt von

WILHELM MIDDELSCHULTE.

Pr. 3 Mark.

Eigenthum des Verlegers für alle Länder.

LEIPZIG, E. W. FRITZSCH.

1901.

781.

Lith. Anst. v. C. G. Röder, Leipzig.

Passacaglia.

Wilhelm Middelschulte.

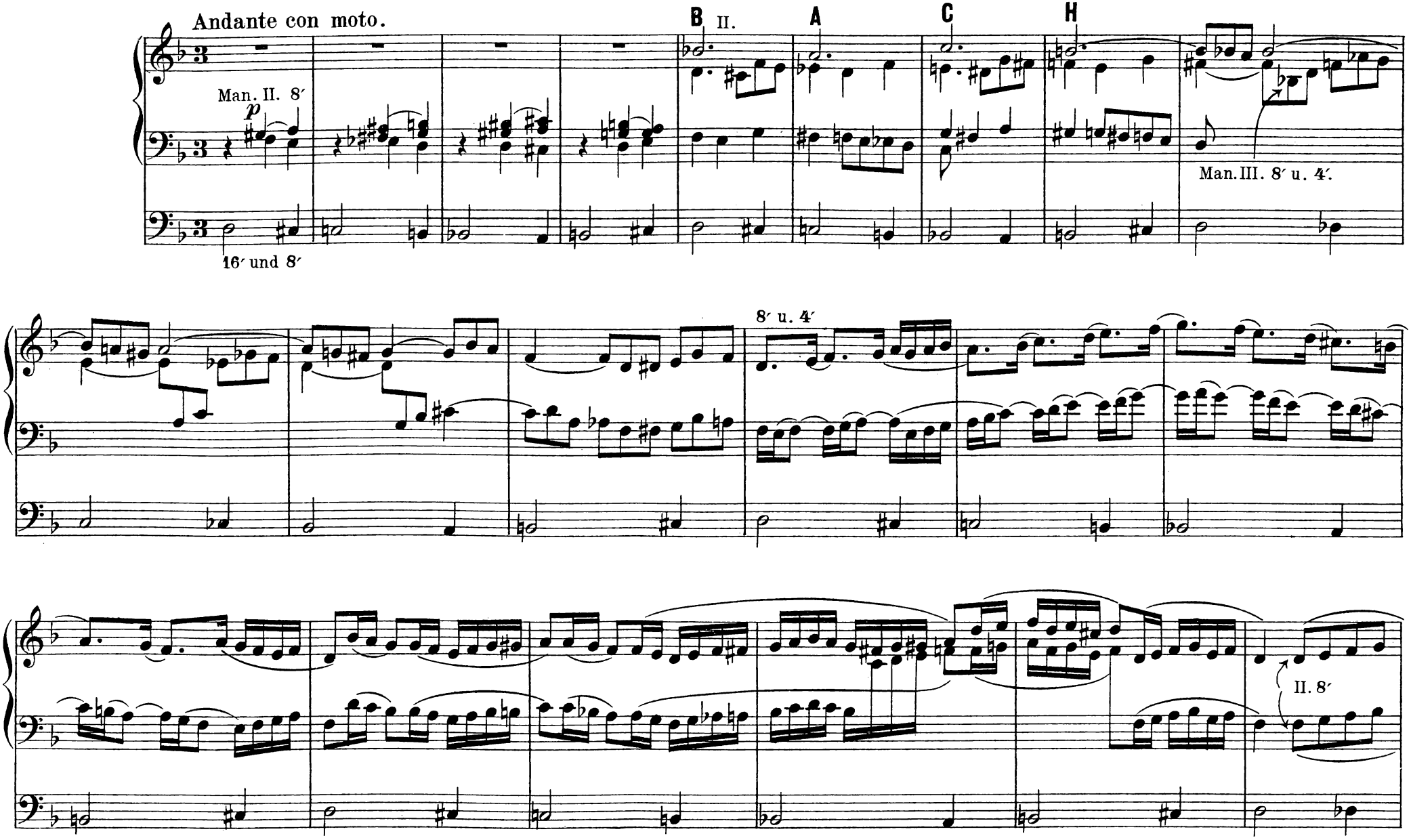

Copyright 1901 by E. W. Fritzsch, Leipzig.

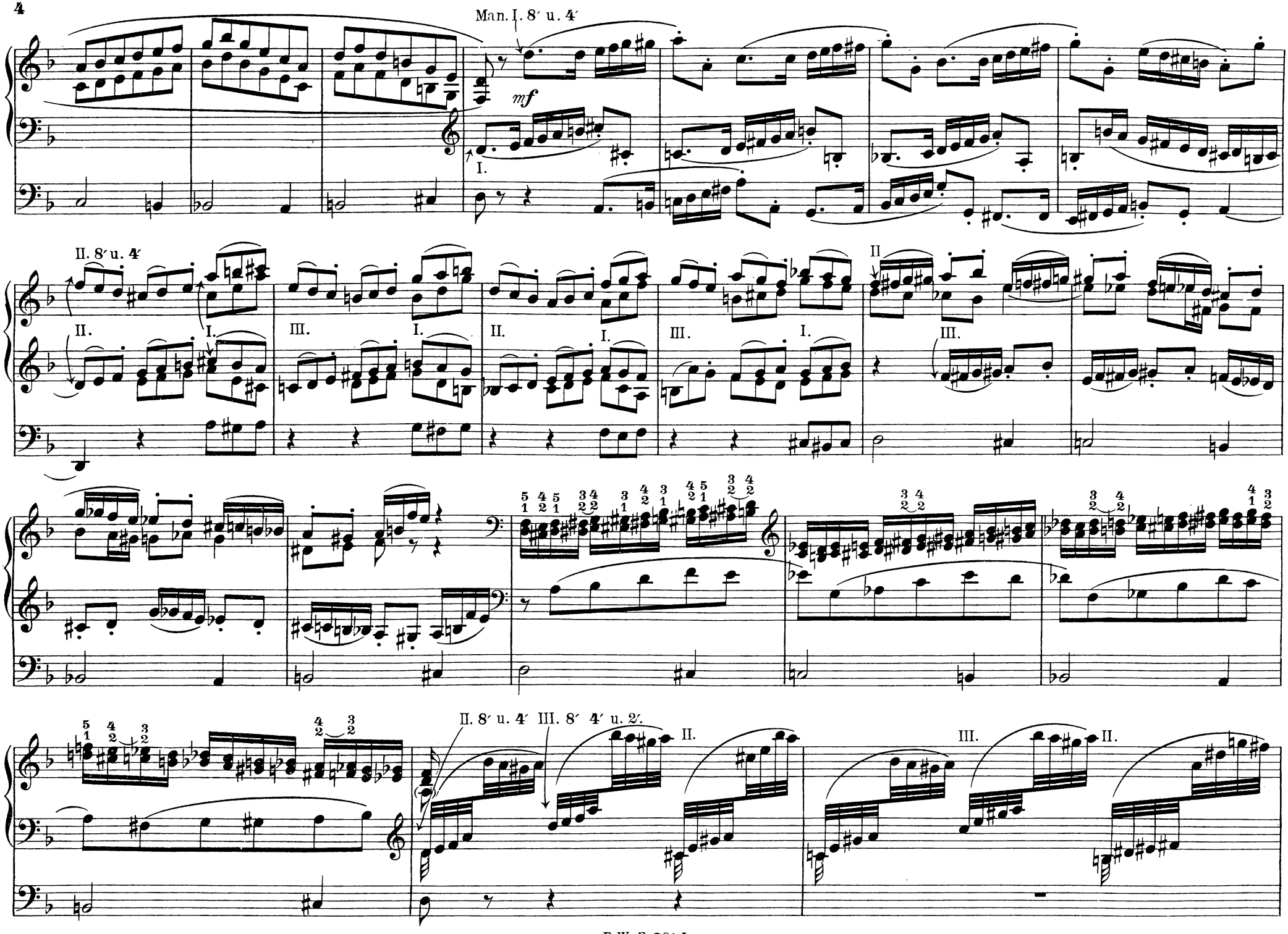
Man. I. 8′ u. 4′
mf
II. 8′ u. 4′
II.
I.
III.
II
III. 8′ 4′ u. 2′.

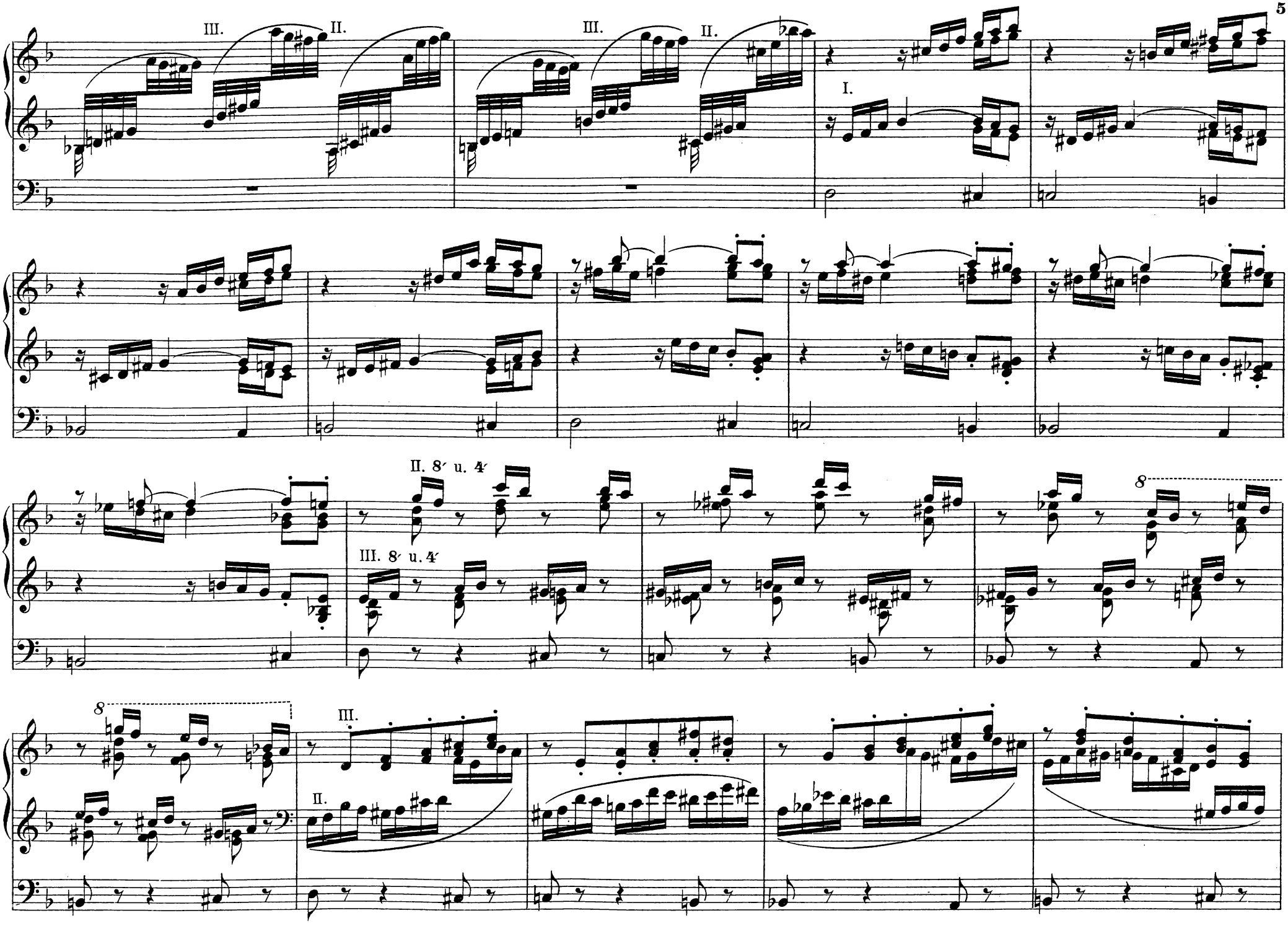
III.
II.
III.
II.
I.
II. 8′ u. 4′
III. 8′ u. 4′
8
8
III.
II.

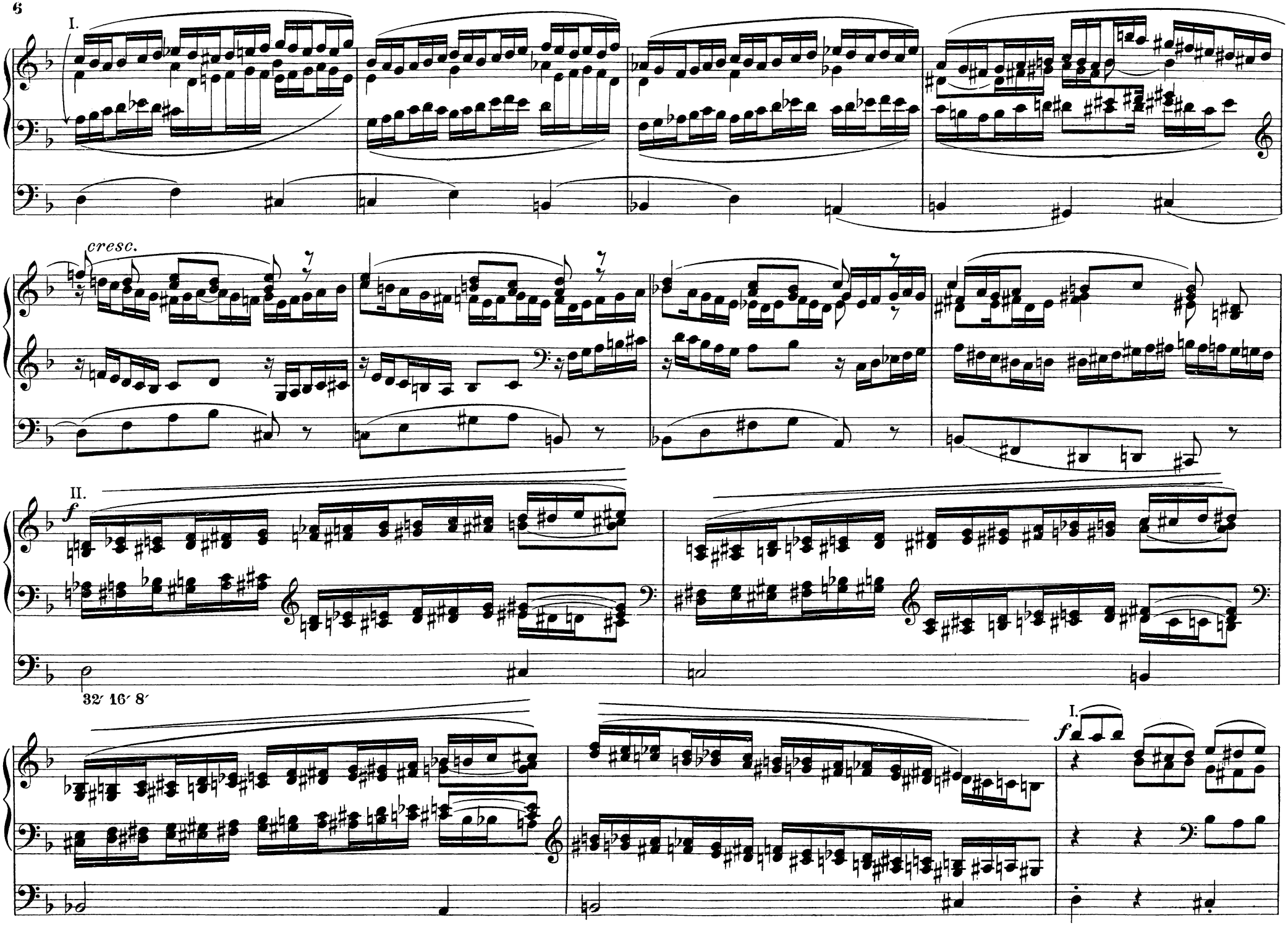
I.
cresc.
II.
f
32′ 16′ 8′
I.
f

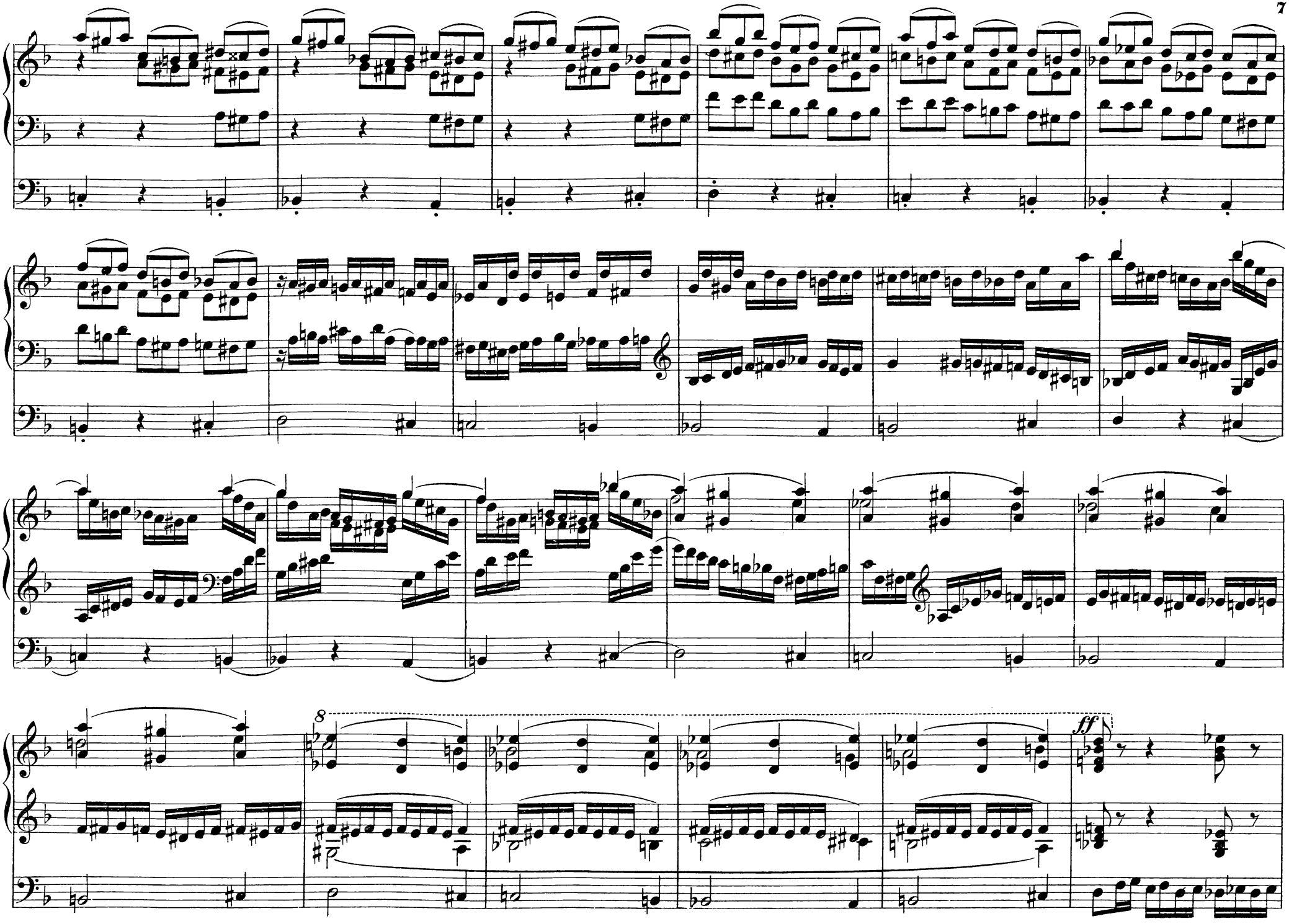
8
ff

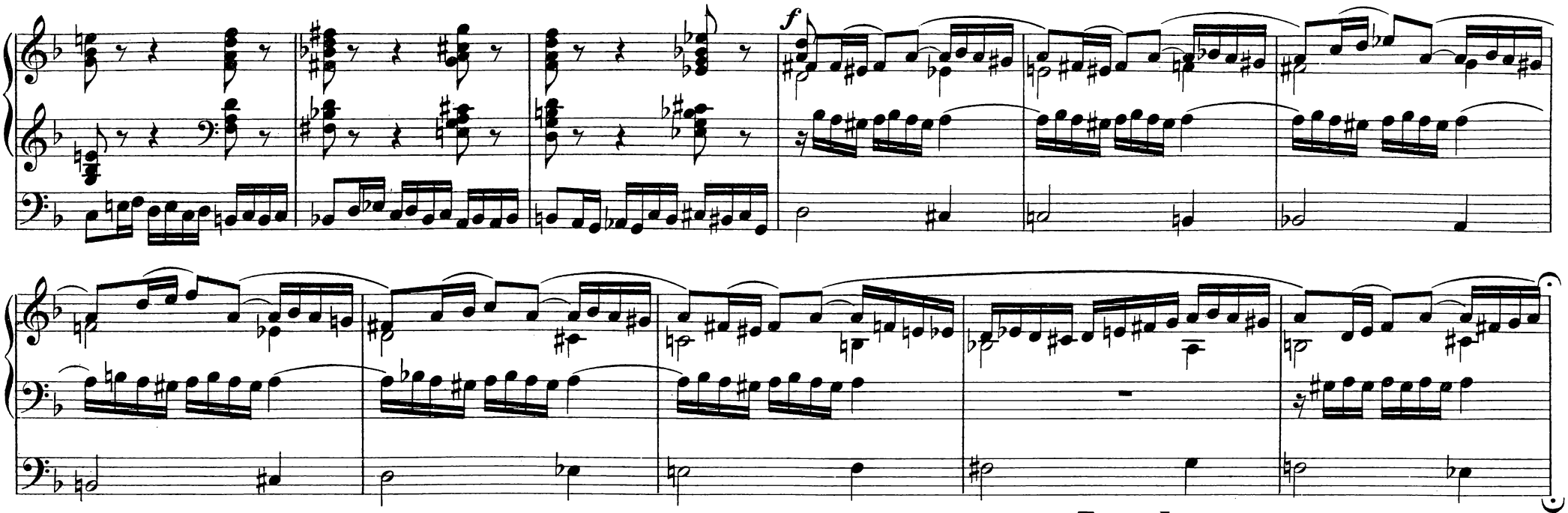
f

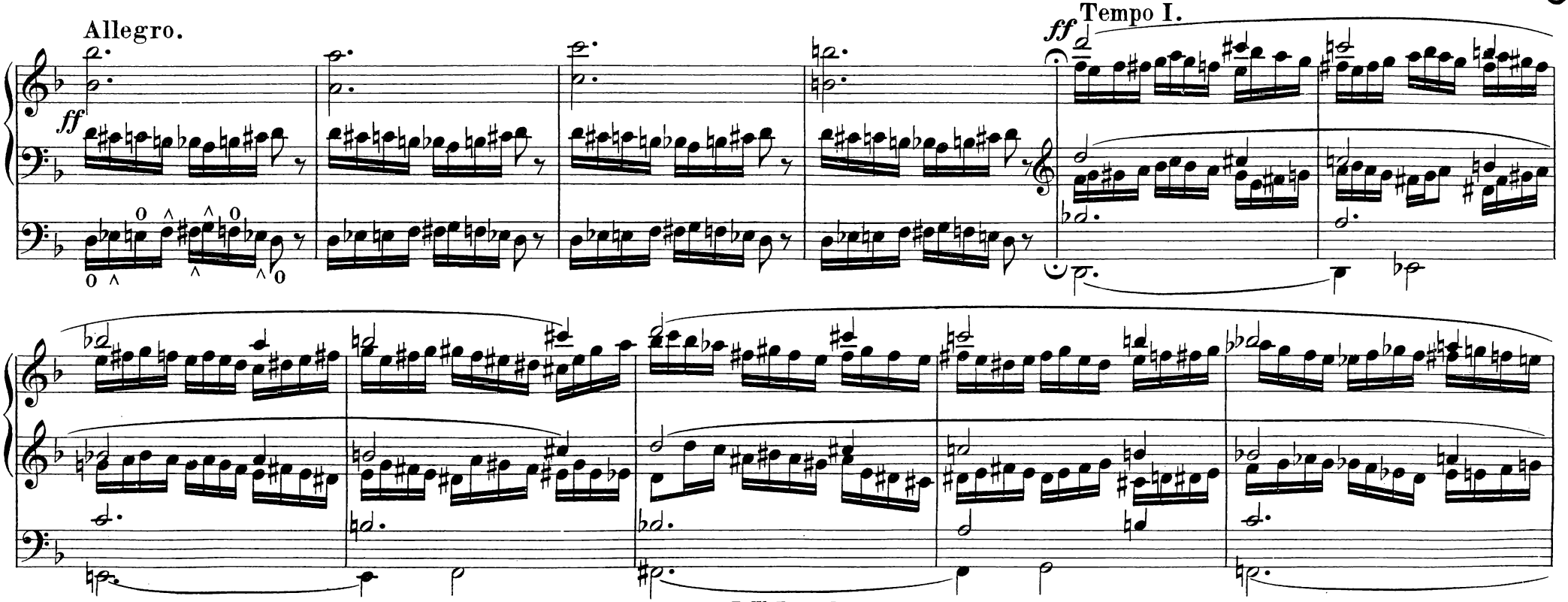
Allegro.
ff
Tempo I.
ff

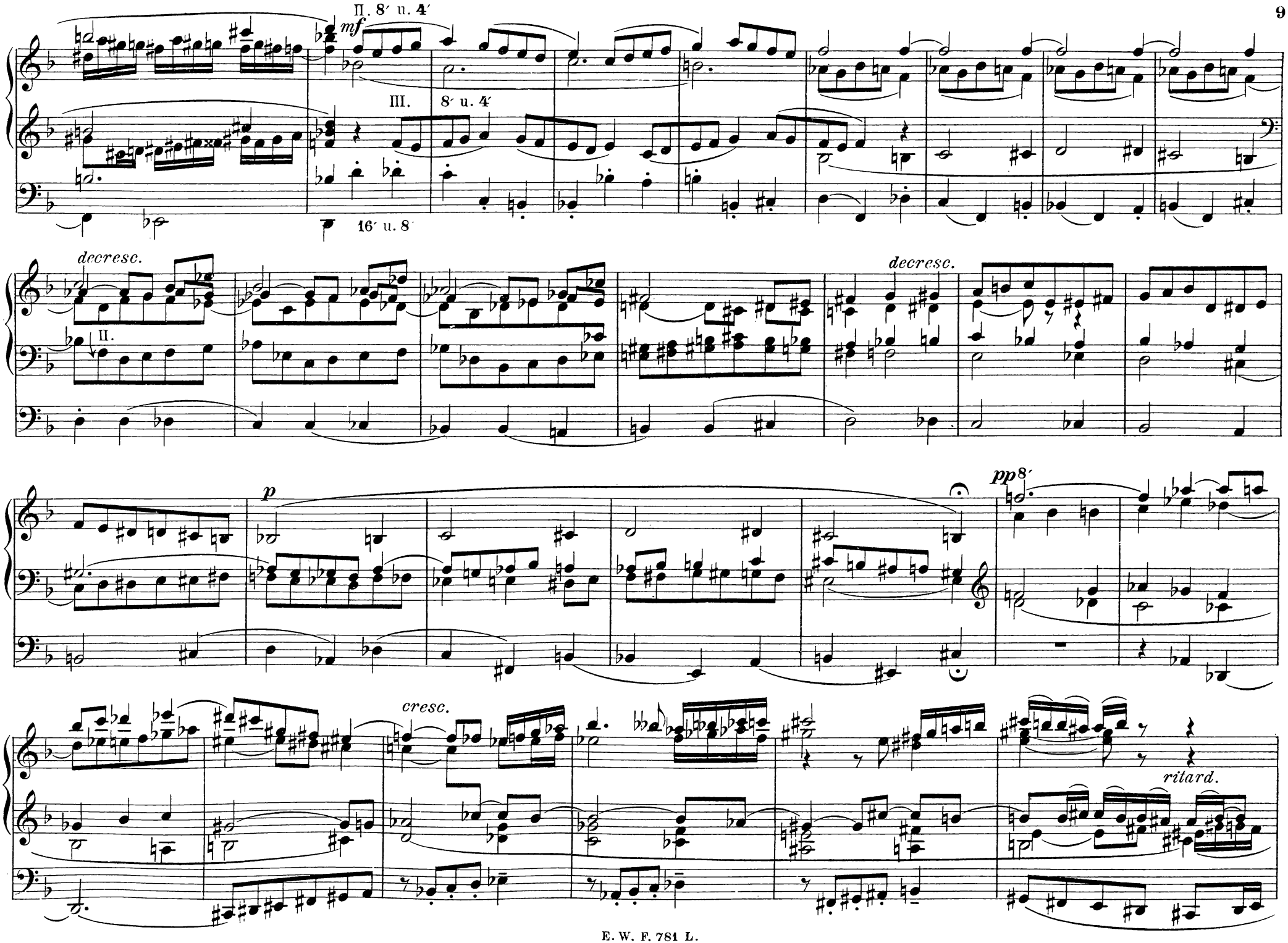
II. 8′ u. 4′
mf
III. 8′ u. 4′
16′ u. 8′
decresc.
II.
decresc.
p
pp 8′
cresc.
ritard.

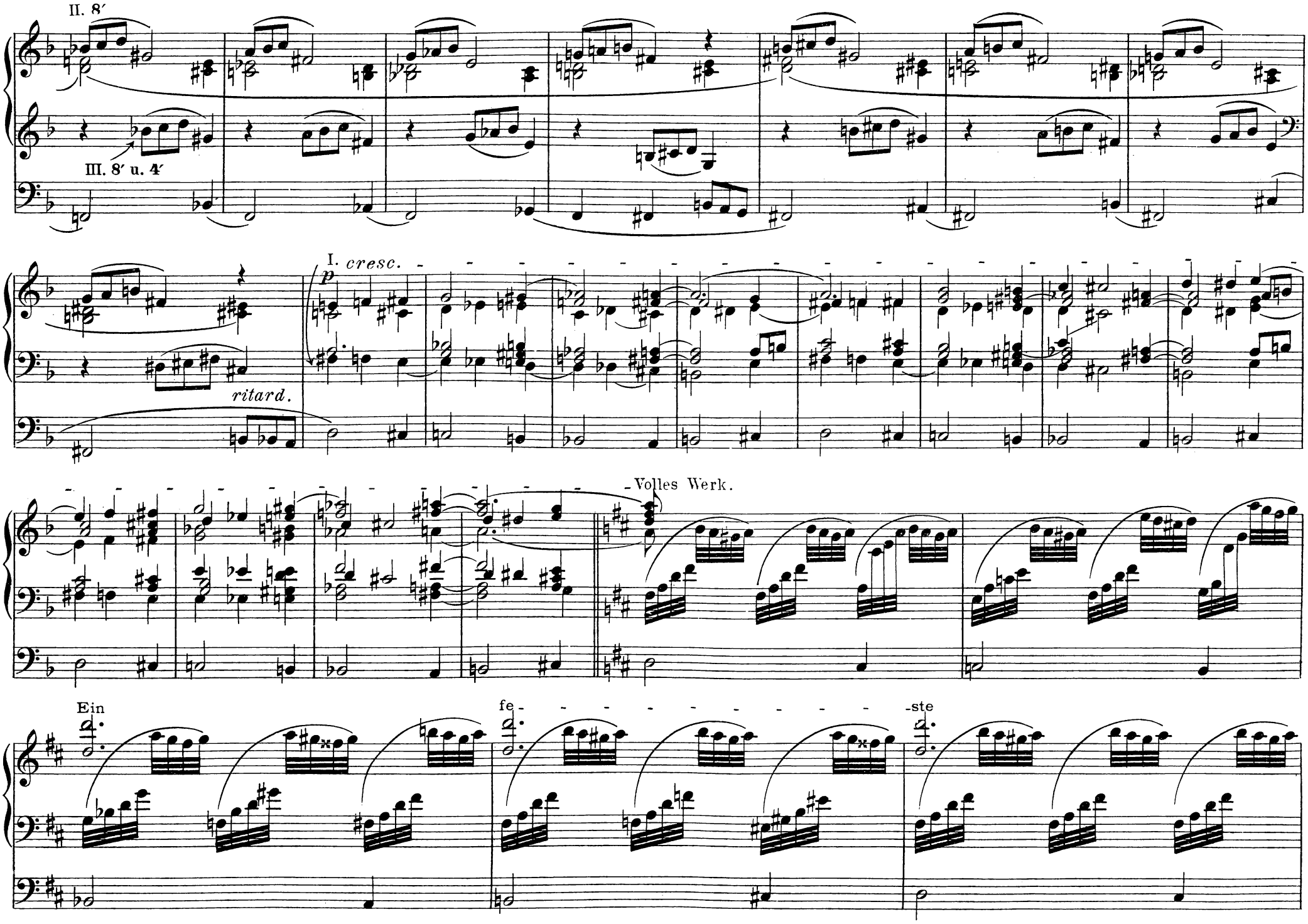
II. 8′
III. 8′ u. 4′
I. cresc.
p
ritard.
Volles Werk.
Ein
fe
ste

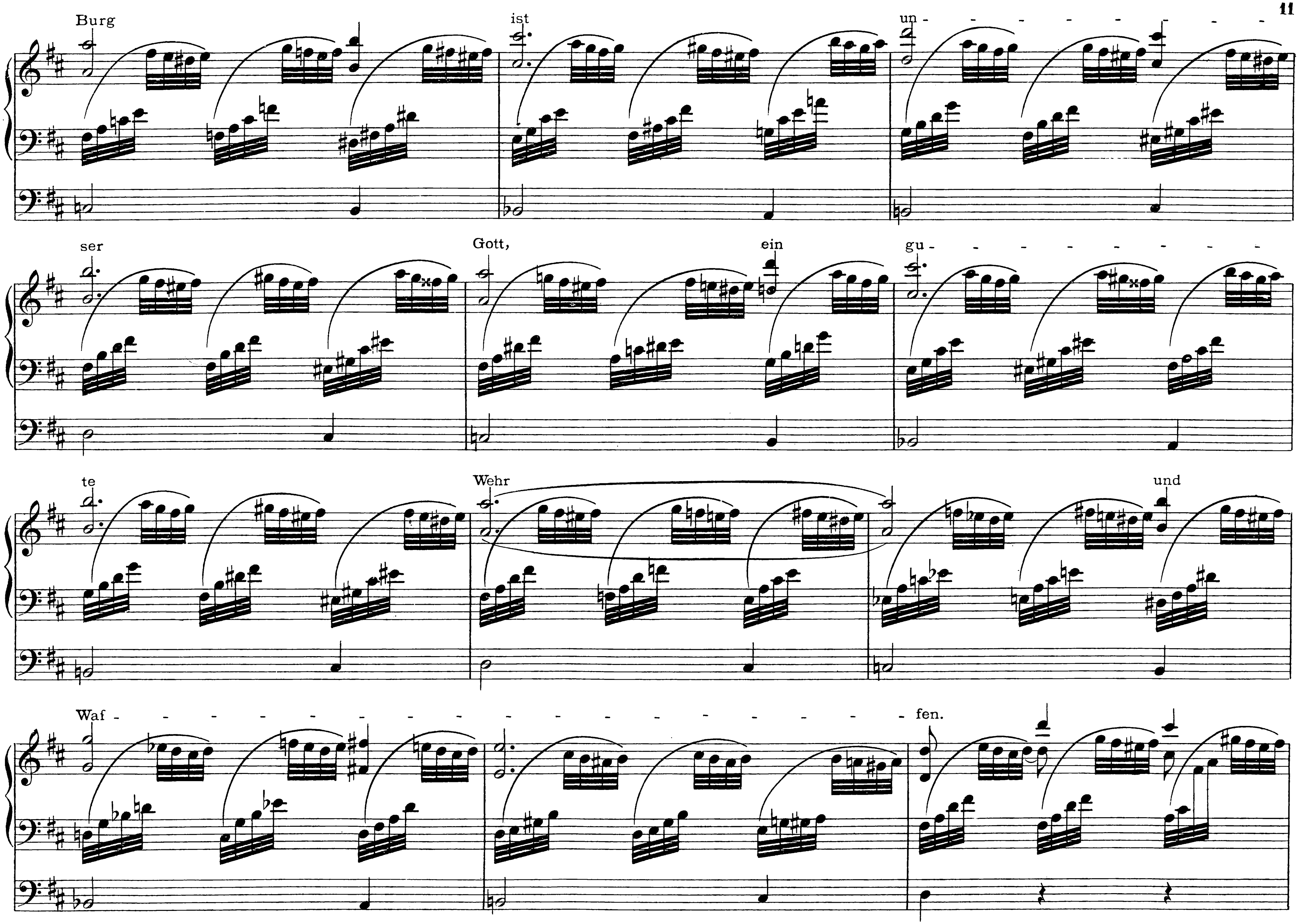
Burg
ist
un - - - - - - - -
ser
Gott,
ein
gu - - - - - - - - - - -
te
Wehr
und
Waf -
fen.

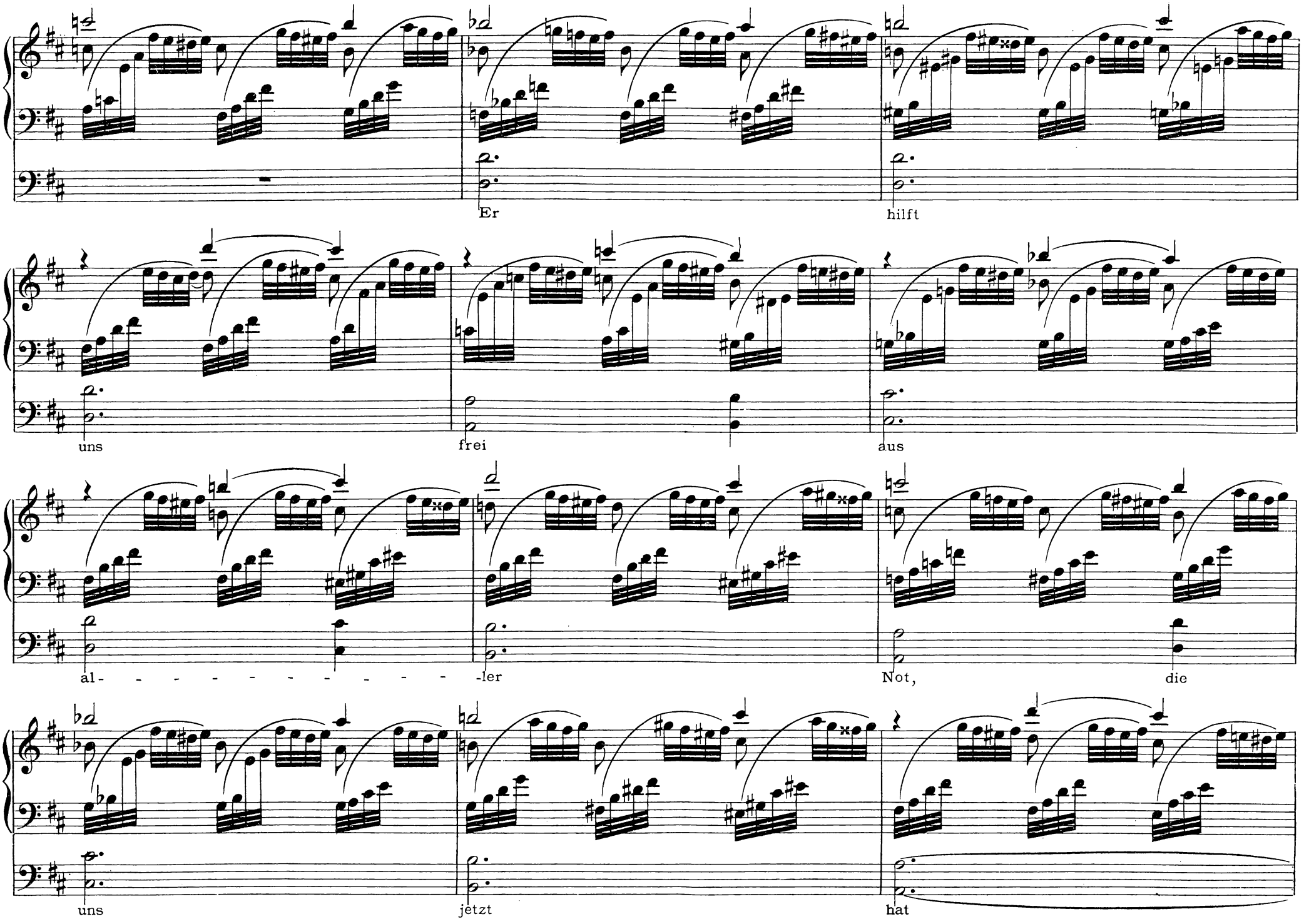
Er
hilft
uns
frei
aus
al- - - - - - - - - - -
-ler
Not,
die
uns
jetzt
hat

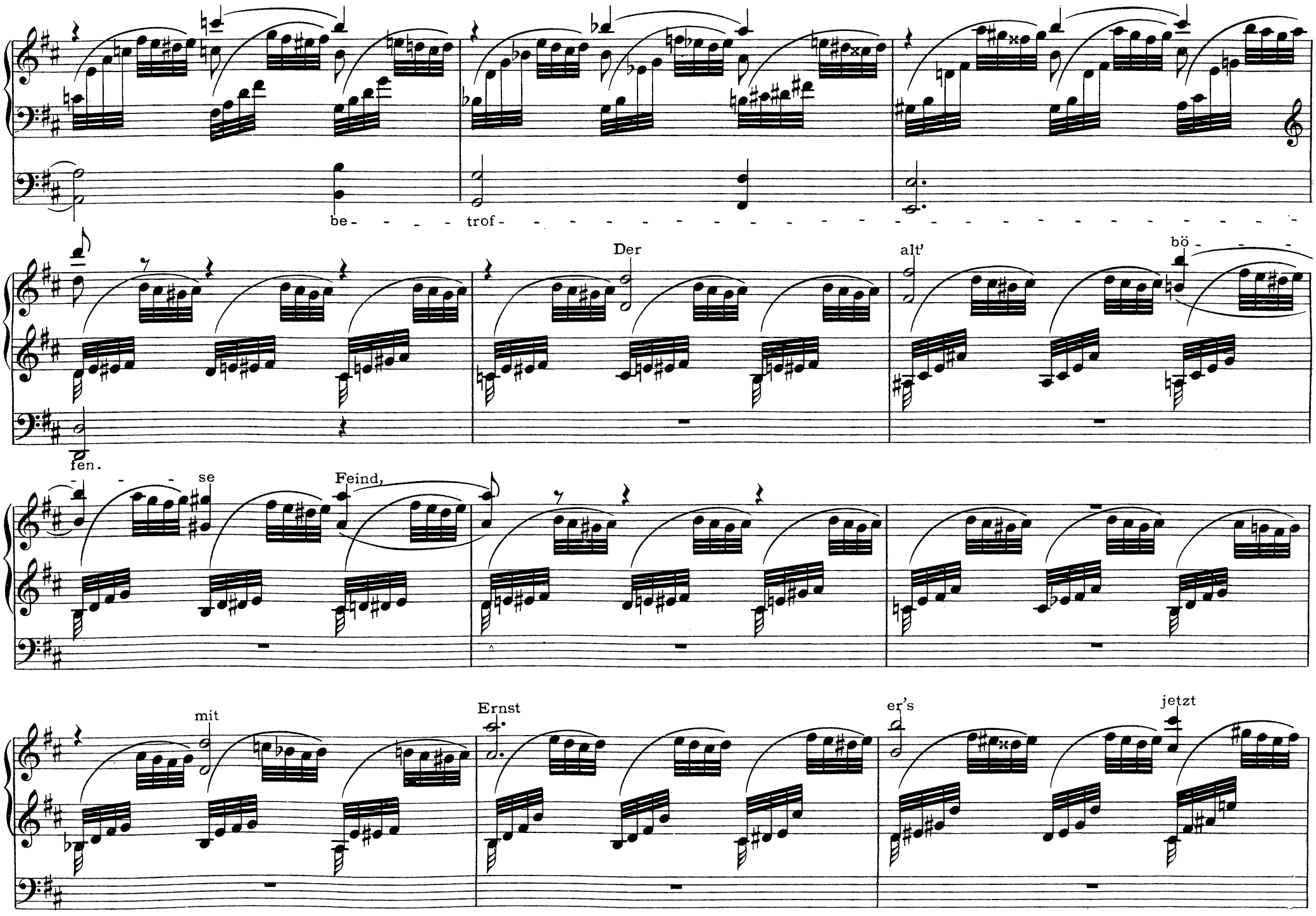
be - - - - trof -
Der
alt'
bö - - - -
fen.
- - - - se
Feind,
mit
Ernst
er's
jetzt

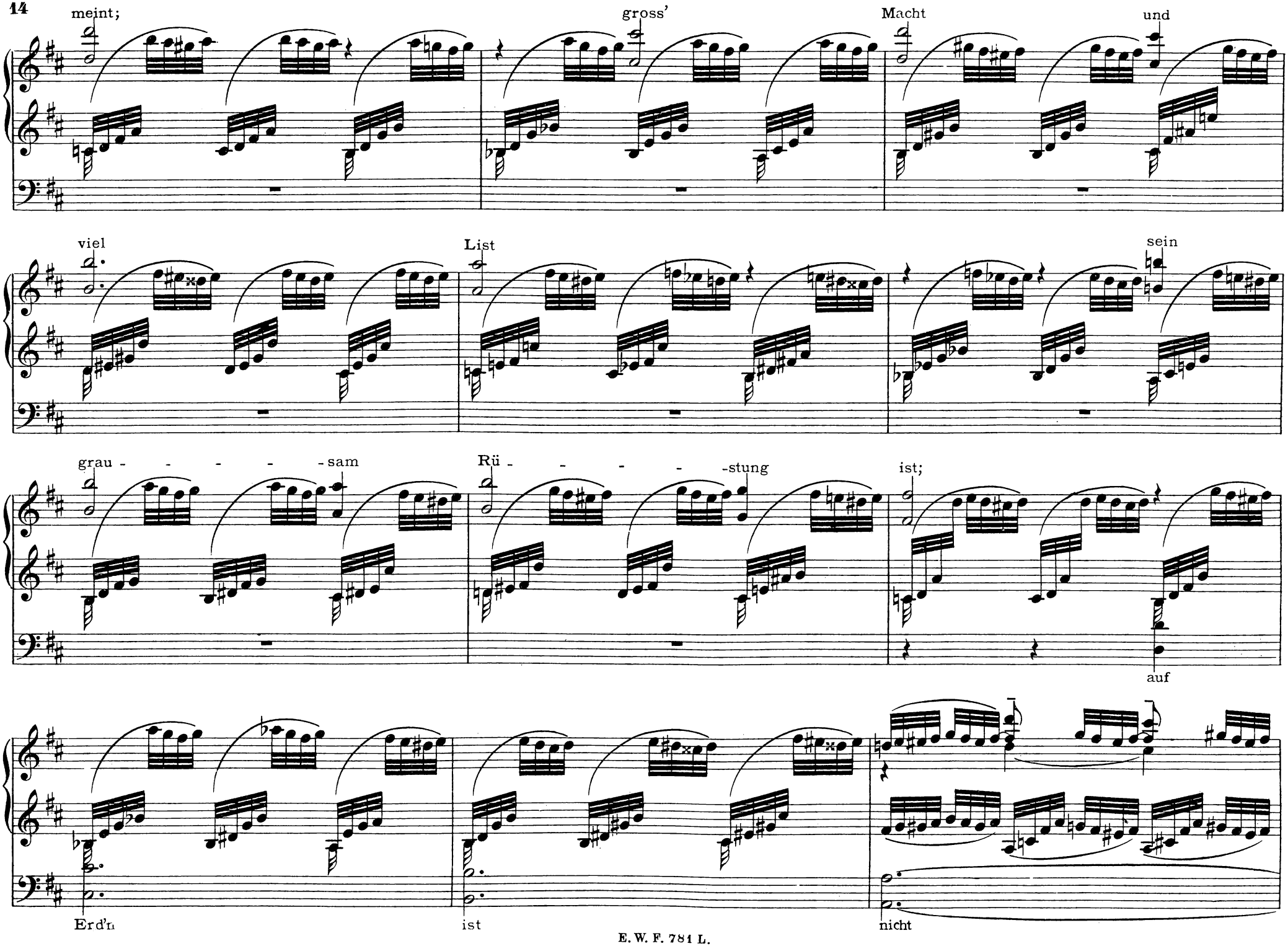
meint;
gross'
Macht
und
viel
List
sein
grau - - - - - sam
Rü - - - - - stung
ist;
auf
Erd'n
ist
nicht

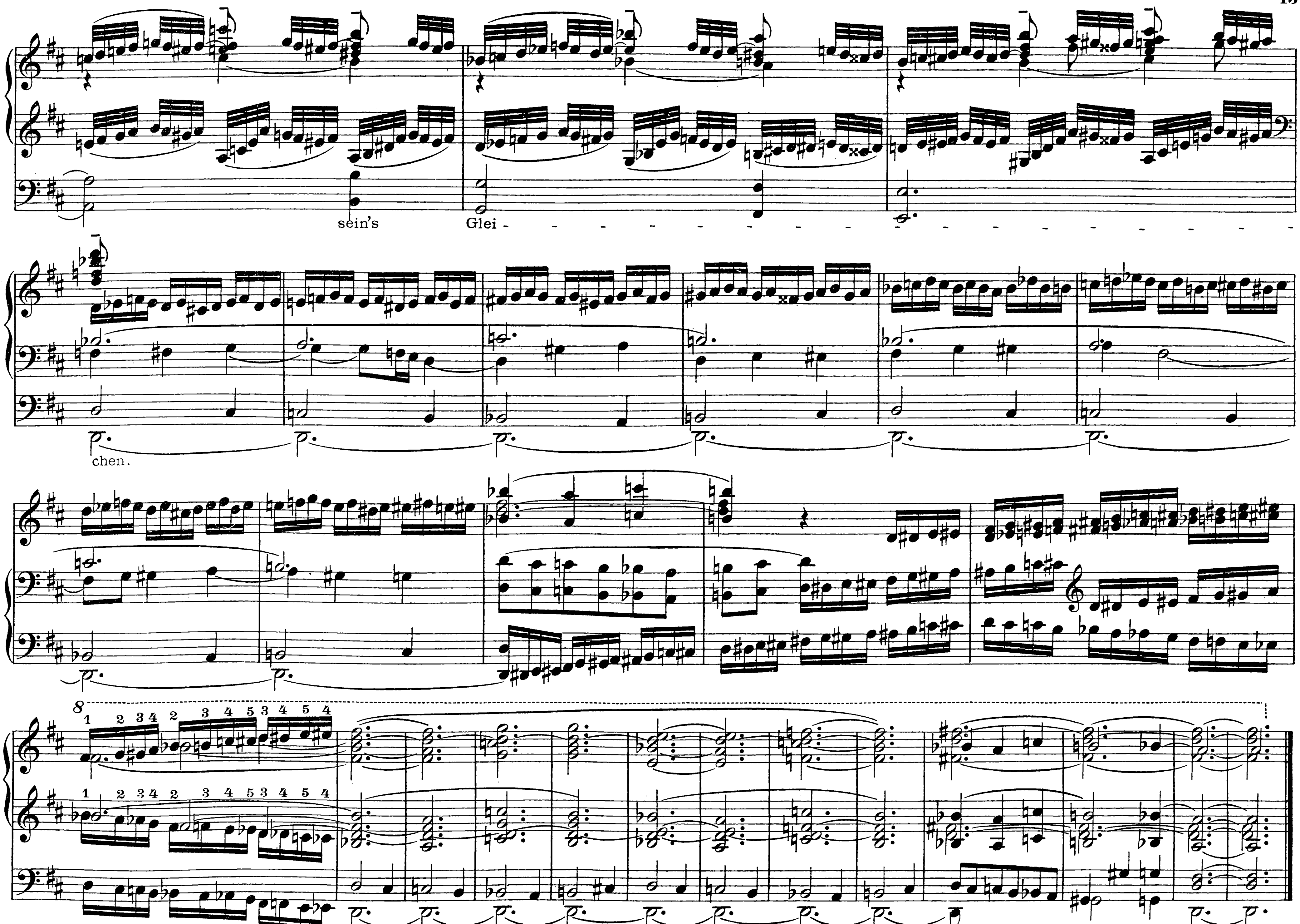

Stich und Druck von C. G. Röder, Leipzig.