

No 243.

Orkester
Bar

[Graun, J. G.]

No 29

Sinfonie G#

a

Violino Primo II.

Violino Secondo II.

Viola I.

ee

Basso II.

di Graue / äfven Gravins,
an egenteligere:
Grief... deffe i
(de Saeculo.)

Orkester

Sinfonie G#

Violino Primo

Graun, J. G.

A set of five empty musical staves.

A set of five empty musical staves.

Andante un poco piano

This is a handwritten musical score for piano, consisting of ten staves of music. The key signature is G major (one sharp) and the time signature is 3/4. The tempo and dynamics are indicated as "Andante un poco piano". The notation includes various note values, rests, and dynamic markings such as "p" (piano) and "piano". The music features a mix of eighth and sixteenth notes, often beamed together, and includes some triplet markings. The score concludes with a double bar line and a fermata on the final note of the tenth staff.

Presto

Four empty musical staves, consisting of four sets of five-line staves, located at the bottom of the page.

Sinfonie 9# [Graun, J. S.]
Violino Secondo

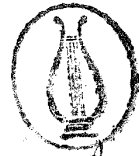

Orkester
Part

Andante

poco piano

Presto

Four empty musical staves at the bottom of the page, consisting of two treble clefs and two bass clefs, with no notation.

Sinfonie G# Viola

Grand f.g.t

Dynamic markings include *p* (piano), *f* (forte), and *pp* (pianissimo). The score also features several trills and slurs.

Key features of the score include:

- Staff 1: Starts with a trill, followed by a melodic line.
- Staff 3: Contains a melodic line with *pp* and *f* markings.
- Staff 4: Shows a melodic line with *pp* and *f* markings.
- Staff 5: Features a melodic line with a *p* marking.
- Staff 6: Contains a melodic line with a *f* marking.
- Staff 7: Shows a melodic line with a *f* marking.
- Staff 8: Features a melodic line with a *f* marking.
- Staff 9: Contains a melodic line with a *p* marking.
- Staff 10: Shows a melodic line with a *p* marking.
- Staff 11: Features a melodic line with a *p* marking.
- Staff 12: Contains a melodic line with *pp* and *f* markings.

Four empty musical staves, each consisting of five horizontal lines, arranged vertically. They are completely blank, with no notation or markings.

Andante
molto piano

Presto

Three empty musical staves, consisting of five lines each, arranged vertically. They are completely blank, with no musical notation or markings.

Sinfonia $\text{E} \sharp$ Violoncello

Orkester
Par.

[Gronn, J. G.]

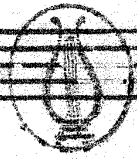

Fatti andante

Ancante

poco piano

Three sets of empty musical staves, each consisting of five lines, located at the bottom of the page.

Presto

Three empty musical staves at the bottom of the page, consisting of three sets of five-line staves without any notation or clefs.

Sinfonie

Barzo

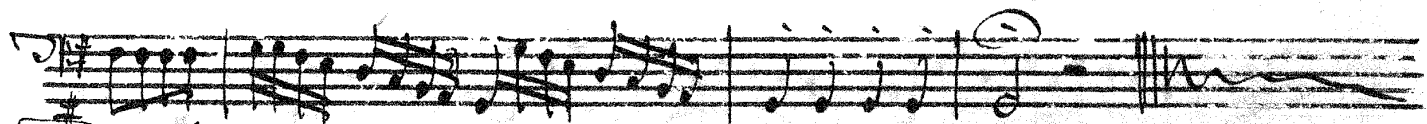

Andante

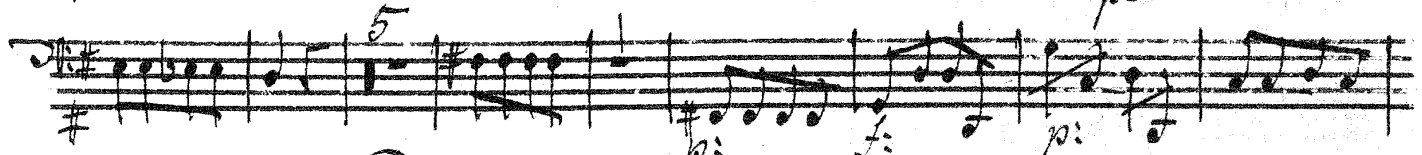
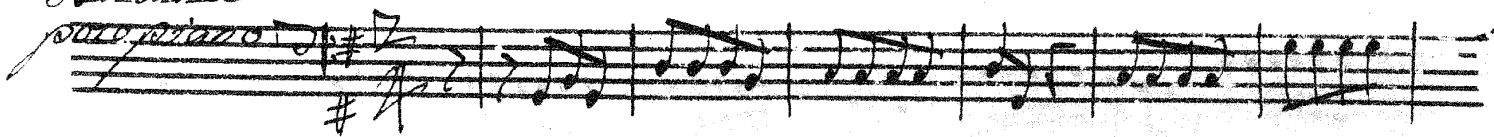

Presto

Four empty musical staves, each consisting of five horizontal lines, located at the bottom of the page. These staves are not filled with any musical notation.