

CHRISTOPH SCHAFFRATH

Quatro in E-flat major
(CSWV D:6)

à

Violino

Oboe Primo

Oboe Secondo

e

Basso

Quatro in E-flat major, CSWV D:6

for 2 Oboes, Violin and Continuo

Christoph Schaffrath

(1709-1763)

Allegro

13

[simile]

17

7 6 4

21

6/5 6/5 6 4

38

4 6 5

42

4 4

46

[simile]

6

53

58

63

67

71

75

79

4/2 6 4/2 6 6

84

6 6 6

88

6 6 6 4 6

92

96

101

Largo

tasto solo

acc[ompagnato]

6 6 6 6 6 6

8 7 6 5 4

8 7 6 5 4

8 7 6 5 4

tr.

6 4#

6 6 4#

4# 2

7 6 5 4#

6 7 4 4

6

6 7

7

131

7 7 7 6 5

133

136

tasto solo

6

140

acc[ompagnato]

5# 4# 6 9 6 9 8 6

143

7 6 6 6 6 6 6 6 6 6 8 7 4 6 5

146

8 7 4 6 7 4 6 6

Allegro

155

164

172

180

7 6 5 4 3 6 5

188

[simile]

4/2 6 6 4 4/2 6 6

197

4/2 6 4 4

6
b

b7

6 6
5

7
b

6 6
5

7
b

7
b

6 b 6

6 b 6

6

6

252

260

268

278

287

296

303

311

320

Oboe Primo

Quatro in E-flat major, CSWV D:6

for 2 Oboes, Violin and Continuo

Christoph Schaffrath

(1709-1763)

Allegro

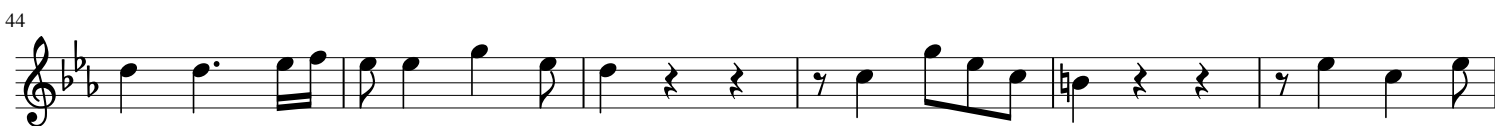
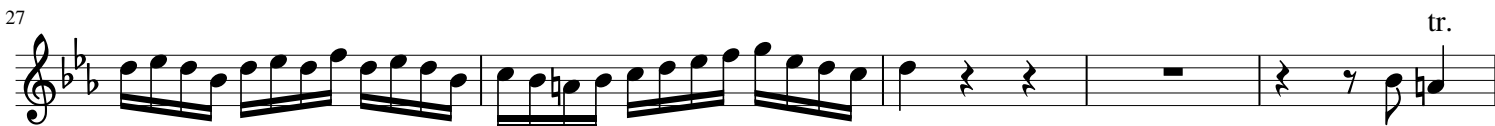

62

70

74

80

85

88

97

102

109

115

Largo

122

2

128

tr.

132

136

141

145

149

2

155 **Allegro**

242

251

259

271

282

293

303

311

319

Oboe Secondo

Quatro in E-flat major, CSWV D:6

for 2 Oboes, Violin and Continuo

Christoph Schaffrath
(1709-1763)

Allegro

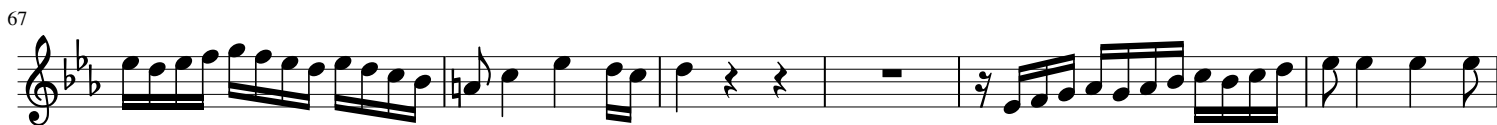

Allegro

155

166

176

187

197

209

219

230

242

252

264

275

287

302

312

320

Violino

Quatro in E-flat major, CSWV D:6
for 2 Oboes, Violin and Continuo

Christoph Schaffrath
(1709-1763)

Allegro

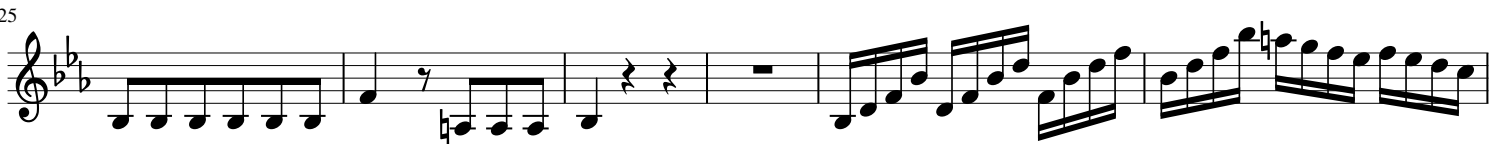
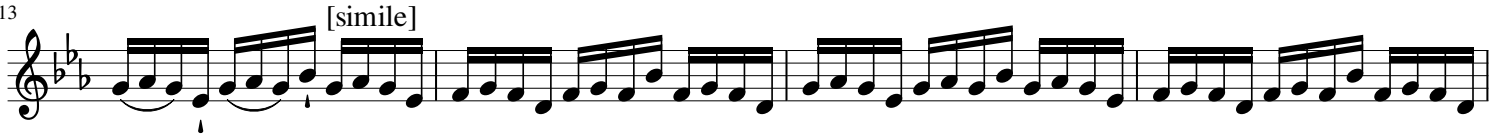

45

[simile]

57

62

72

76

80

91

103

107

111

115

Largo

122

125

128

131

134

138

142

145

148

152

Allegro

155

168

184

192

200

205

215

227

237

250

257

268

278

286

[simile]

295

304

318

tr.

Basso

Quatro in E-flat major, CSWV D:6

for 2 Oboes, Violin and Continuo

Christoph Schaffrath

(1709-1763)

Allegro

6 5 7 4

10 6

17 7 6 4 6 5 6

23 2 6 4 6 5 4 6 4

32 4 6 6 5 8 7 6 5 8 7 6 4 6

40 6 5 4 3 6 5 6 5 8 7 4 3 6 5 6 4 5

52 6 7 5 4 7 # 7 #

60 # 4 6 7 6 4 6 7 6

70 6 8 7 6 6

80 4 2 6 4 2 6 6 6 6 6

88 6 6 6 4 6 6 6 6

95

Allegro

155

6

6 6 5 6 5 6 5 6 5 6

171

7 6 5 7

183

6 5 6 4 6 6 4 2

194

6 6 4 6 4 4

205

7 6 4

215

5

6 7 7 6 6 5 6 6

229

b7 6 6 7 6 6 7

241

7 6 6 6 6 6 6

252

6 6 7 7 6 6 6 5 6 6 2

263

274

284

296

306

318

Basso

Quatro in E-flat major, CSWV D:6

for 2 Oboes, Violin and Continuo

Christoph Schaffrath

(1709-1763)

Allegro

1

10

17

23

32

40

52

60

70

80

88

95

104

114

122 **Largo**

125

129

137

142

146

150

Allegro

155

6

171

183

194

205

215

5

229

241

252

2

263

274

284

296

306

318

