

Violine I

# Streichquartett G-dur

nach der Klaviersonate op. 79

L. v. Beethoven / B. Brinkmann

**Presto alla tedesca**

8

14

20

27

37

42

49

56

64

72

Violine I

83

91

99

105

112

120

127

134

140

146

155

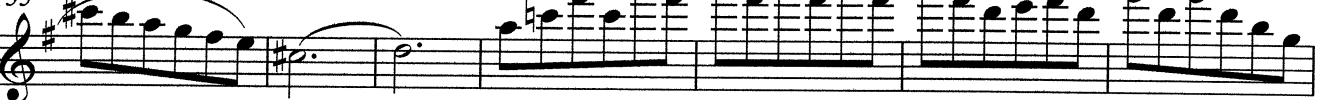

162

Violine I

168

1. 2.

175

181

188

194

200

Violine I  
Andante

6

10

12

15

18

21

25

29

32

Violine I  
Vivace

Measures 1-7

Measures 8-14

Measures 15-22

Measures 23-29

Measures 30-37

Measures 38-48

Measures 49-56

Measures 57-63

Measures 64-69

Measures 70-75

Measures 76-82

Violine I

82

89

97

105

115

121

Violine II

# Streichquartett G-dur

Presto alla tedesca

nach der Klaviersonate op. 79

L. v. Beethoven / B. Brinkmann

Violine II

83

91

98

105

111

118

123

130

139

149

Violine II

156

164

172

178

183

189

195

200

Violine II  
Andante

Violine II  
Vivace

2

13

22

29

36

44

51

59

65

72

79

Violine II

84

90

96

103

111

117

121

Viola

# Streichquartett G-dur

nach der Klaviersonate op. 79

L. v. Beethoven / B. Brinkmann

**Presto alla tedesca**

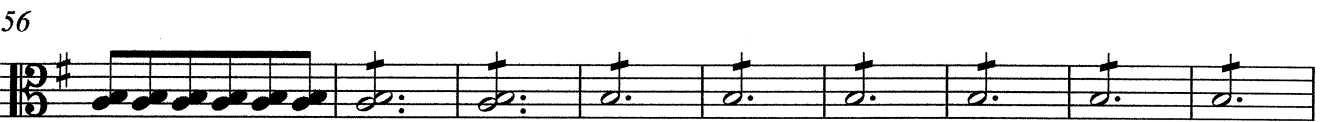
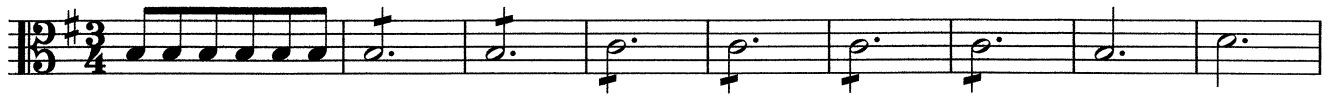

Viola

87

95

104

111

121

130

146

152

162

174

184

197

Viola  
Andante

5

9

13

15

18

22

26

29

31

33

Viola  
Vivace

11

19

27

33

44

52

59

65

72

77

Viola

83

91

96

103

111

121

Violoncello

# Streichquartett G-dur

**Presto alla tedesca**

nach der Klaviersonate op. 79

L. v. Beethoven / B. Brinkmann

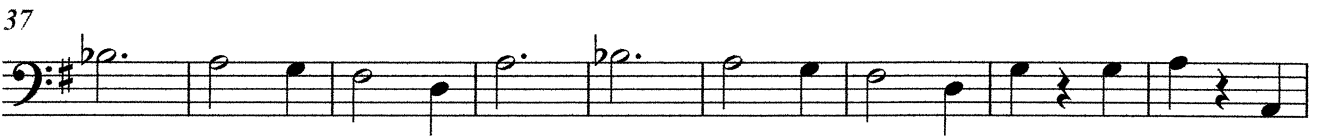

Violoncello

81

88

95

103

112

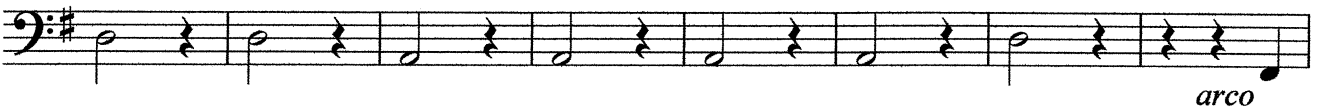

120

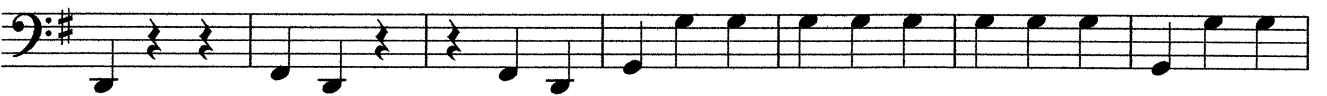

127

135

145

Violoncello

153

162

169

176

182

187

193

199

Violoncello  
Andante

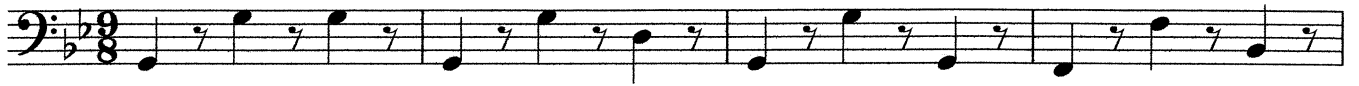

Violoncello  
Vivace

11

20

29

44

54

62

69

77

87

94

103

114

