

Violin 1

ՄՇՈ ՇՈՐՈՐ

Աշխույժ, առույգ ♩ = 160 Հովհանն
ՅԶ. Գրիգոր Առաքելյանի

24 *արքայական ու վեհափառ*

27

30 **3**

33 **rubato** **solo** **a tempo** **tutti**

36

39 **4**

42

5 Più mosso

48

6

56

7 Tempo I

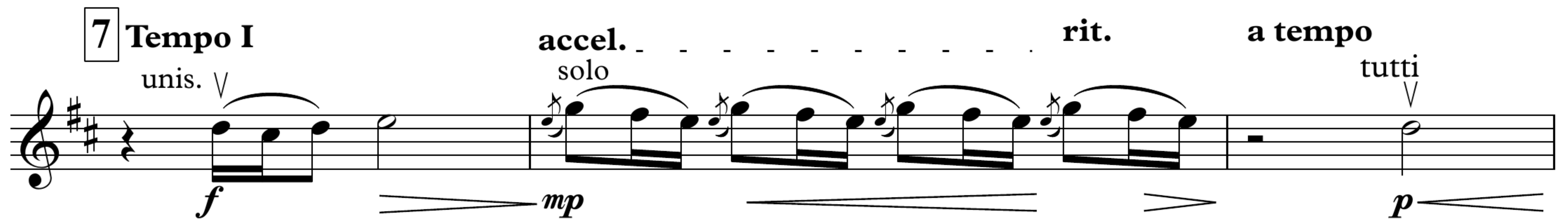

63

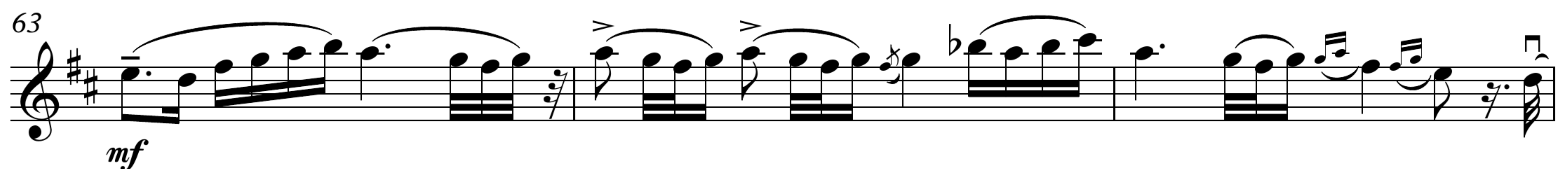

66

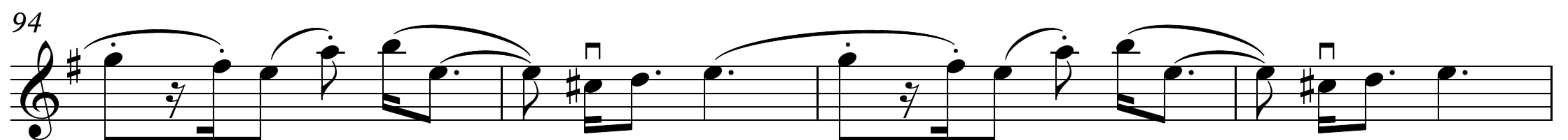
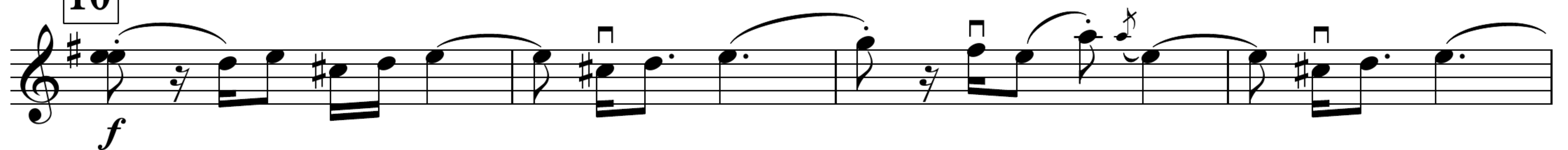
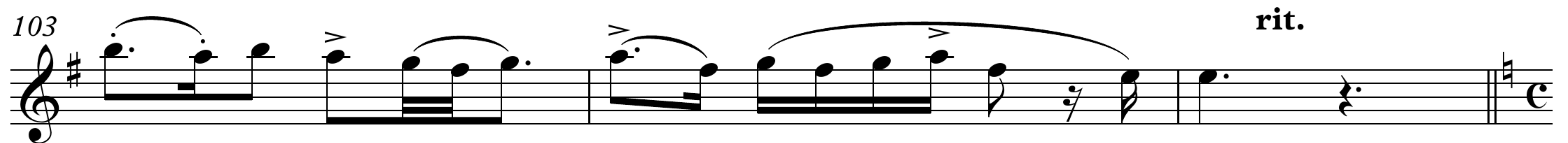
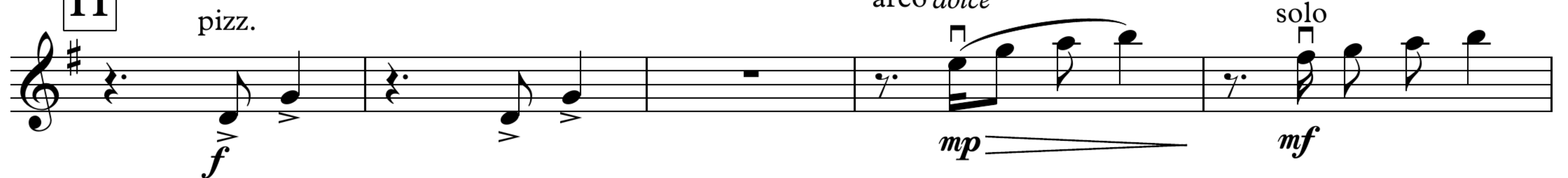

8 Andante**9****10****11****12 Allegro vivace**

118 13

122 ① ② *f*

125 *sempre mi*

128

131

134 14 *mf*

138 V

143 15 *f*

147

152 16 2

Violin 1

[illegible]

161 tutti

f

165

mp dolce

169 non div.

f

17 Più mosso

177

18
