Chitarra

Fuoco e mitragliatrici

per Gigi
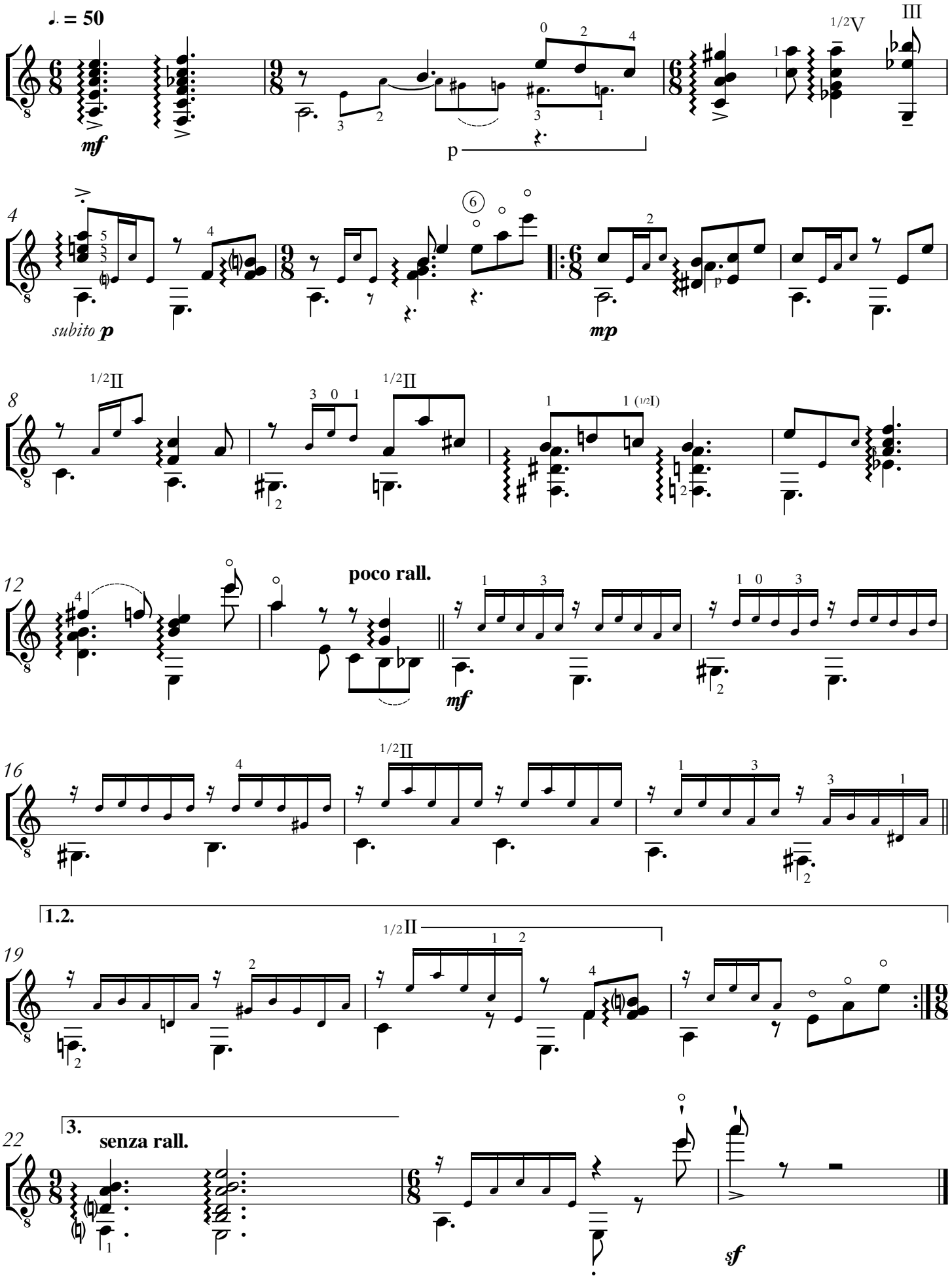
anonimo