

Violin I

# Flute Concerto in C major

## I - Allegro

Daniel Léo Simpson  
October 9, 2014  
San Carlos, California USA

Allegro ♩=120

*mp* *cresc.*

6

*f*

10

15

18

21

24 *mp*

28 *f* *mf*

32 *cresc.*

35 **A** *f*

39

43

47

50

53 *tr* **B**

58

61

65

69

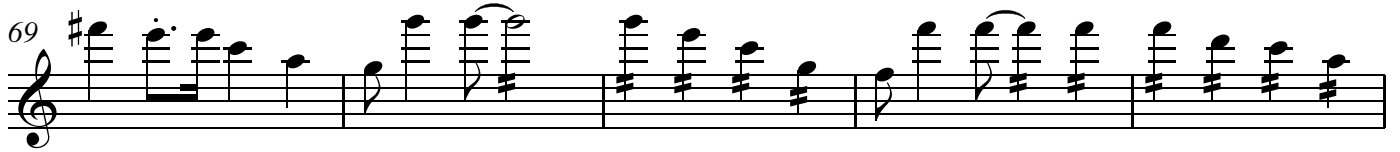

74 **C**

78 **D** Allegro ♩=120

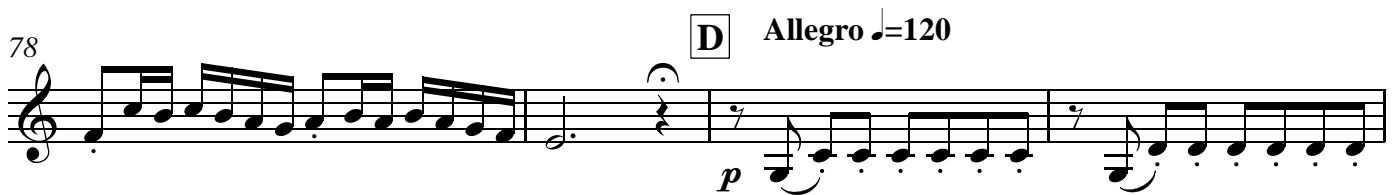

*p*

82

86

90

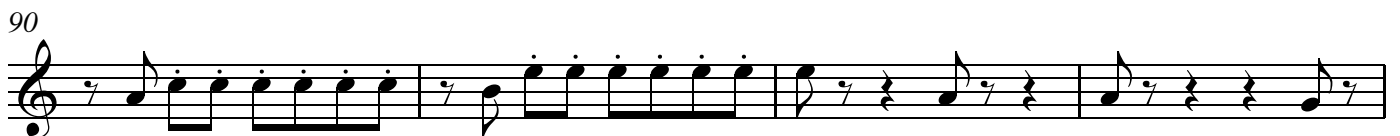

94 poco rit. . . . .

99 **E** moderato ♩=108 poco rit. . . ♩=96

*p*

**4**

107 poco accel.

**F** Tempo giusto ♩=108

107 **3**

115 *tr*

121 *rit.*

125 **G** a tempo ♩=108

125 *dim.* *p*

130 *mf* *p*

134 *tenuto* *p* **3** *p*

140 *poco rit.* *p*

a tempo ♩=108

147 *pizz.* **H** *arco* *pizz.* *arco* *mp*

153 poco rit.. a tempo ♩=108 pizz. arco pizz. arco

*mp*

160 a tempo ♩=108

*mf*

165 **I**

*mp*

168

171

174 poco rit..

*mf*

177 moderato ♩=96

**4**

181 **J**

*p* *mp*

189 poco rit. . . . **K** moderato ♩=96

*mf* *mp*

194

*p*

198

*mf*

202 rit. ♩=50 molto moderato ♩=96 **L**

pizz.

*p* *mp* *p*

208 arco

*mp*

213

*f*

217

*mp*

222

*mf* *dim.*

227 **M** più mosso ♩=108

*f* *mf* *f* 6

237 *mf* *mp* *cresc. poco a poco...* *accel. . . .*

243 **N** Tempo giusto ♩=120

*f* *mp* *f*

248 *mf*

252 *cresc.*

256

263 *trm* *rit. . . .*

268 **O** Tempo giusto ♩=108  
pizz.  
*mp* *p*

274

280

286

291 arco *f* rall. *dim.*

297 **P** Tempo giusto ♩=108 *p* *p*

302 pizz.

308 arco *p*

316 **3**  
*mp* *cresc.* **Q** *mf* **moderato** ♩=108

325 **poco rit.** . . .  
*f* *p*

330 **4**

339 **R**  
*mp*

345 *mp* *p* **tr**

349 *p* **rit.** . . . **[div.]** **poco rit.** . . . **2**

355 **S** più mosso ♩=108

*p* *mp*

363 poco rit. . . . moderato ♩=96

*mf* *mp*

368

*mf*

372 rit. . . .

*mf* *pp*

meno mosso ♩=90 arco

376

*mp*

379

382

*f* *dim.* *pp*

rit. . . . ♩=50 molto moderato ♩=96

386 **T** pizz. **U**

*p* *mp* *p*

392

397

arco

401

406

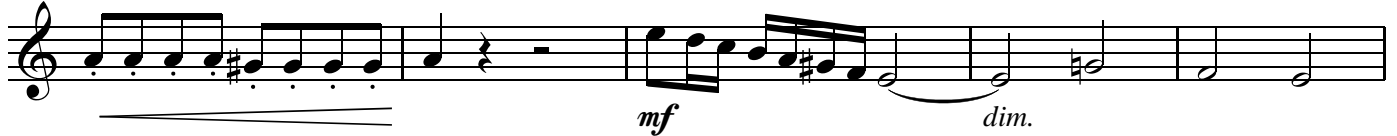

411 **V** più mosso ♩=108

419

accel. . . .

Tempo giusto ♩=120

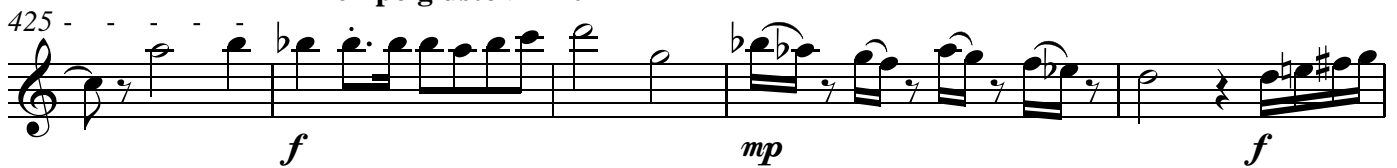

430

V.S.

434 *cresc.*

438

445 *trm* **W**

448

451

454 *trm* *trm*

459 *cresc.*

464 *rit.* *ff* **Cadenza** *accel.* **5** **3**

475 rit. . . . rit. . . . Allegro ♩=120 rit. . . . .

2 4

484 ♩=96 rit. . . . ♩=112 poco rit. . . .

8 5

499 ♩=112 rit. . . . ♩=112 poco rit. . . .

3 3

507 ♩=90 rit. . . . ♩=112 rit. . . . Allegro ♩=112

2 17 3

*mp*

531 rit. . . . Tempo I ♩=120

2

*mp*

537

*cresc.*

541

X

*f*

545

*mp*

550

*f* *mp*

554

*mp*

557 *f*

561

565

569

573

576

580

584

589

593 *mp* *cresc.* *f* *poco rit.*

Violin I

# Flute Concerto in C

## II

Daniel Léo Simpson

17. Juni 2015

San Carlos, Kalifornien USA

Andante con grazia ♩.=44

sord.

8 *mp* *p*

14

21

31

41 **A** *mp*

50 *cresc.* *mf*

57 *mf*

64 *mp cresc.* *mf*

71 **B**

77 *p*

83 **C** 2

Violin I

89 *f* **3** poco rit.. sord.

98 a tempo ♩.=44 **D** *mp* *p*

105

111 *mf*

117 *p*

126

133 *> p*

141

148

152 **2**

158 senza sord.

165 *f*

172

177

*mp*  
poco rit.

184

189 *cresc.*  
meno mosso ♩.=33 a tempo ♩.=44

195 **E**

204

227 Tempo giusto ♩.=44

235 *p*

241

247 *ad libitum*

# Flute Concerto in C

## III. Rondo

Daniel Léo Simpson  
25. Juni 2015  
San Carlos, Kalifornien USA

**Allegro moderato** ♩=108

*p*

11

18

25 **A**

*f*

32

39

46

53

59

65

71 **B**

*sfz*

Violin I

80 poco rit. . . meno mosso ♩=90

*p*

95 **C**

*p*

108 **D** rit. . . a tempo ♩=90

*f*

*dim.*

128 meno mosso ♩=90 rit. . . a tempo ♩=90 rit. . .

*pp*

138 a tempo ♩=90 rit. . . Tempo I ♩=108

*p*

*tr*

153

163

171

178

185

192

199

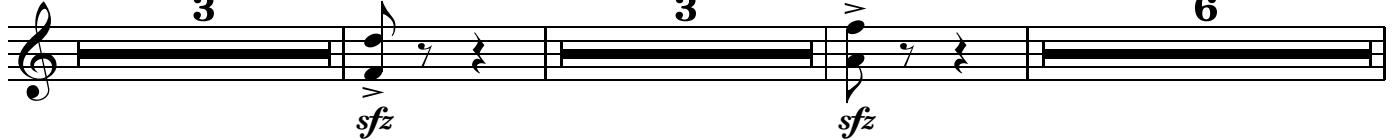

213

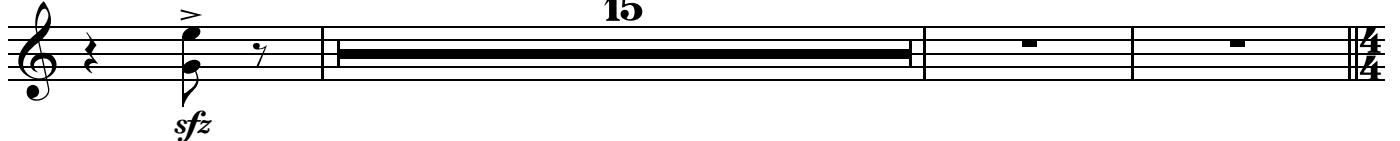

Violin I

231 a tempo ♩=112

236 poco rit. . . . Moderato ♩=108

258 . . . . . a tempo ♩=112

284

289 *rit.* **a tempo** ♩=112

*p* *mf*

296

303

311

*f*

317 *tr* **3** *poco rit.* *sfz*

326 **meno mosso** ♩=90

*p*

335

343

**2**

352

365

377

388

399  $\text{♩} = 104$ 

423

431

439

448

456

465

Tempo I ♩=108 Violin I

471 *tr*  

481 *p*  

491 *tr* *f*  

499 *tr* *tr*  

506  

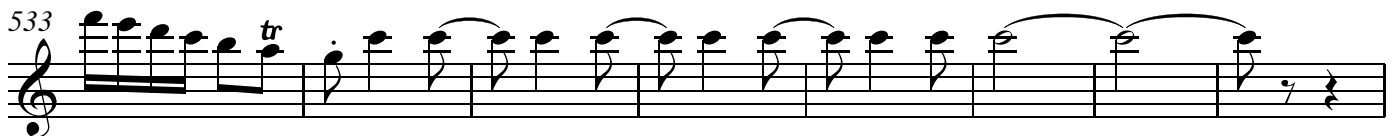

513 *tr* *tr*  

520 *tr* *tr*  

527 *tr*  

533 *tr*  

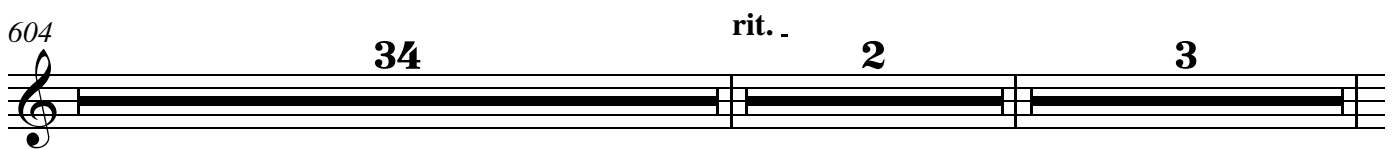
541 *poco rit.* *meno mosso* ♩=90  
 39 2 22  

604 *rit.*  
 34 2 3  

643 **Tempo I** ♩=108

*f*

650 *tr*

657 *tr*

664 *tr*

671 *tr*

677 *tr*

683

691

700 *f*

708

714