

Viola

# Flute Concerto in C major

Allegro ♩=120

I - Allegro

Daniel Léo Simpson  
October 9, 2014  
San Carlos, California USA

1  
*mp* *mp*

5  
*cresc.* *cresc.*

9  
*f*

13

17

21

25  
*mp*

29  
*f* *mf* *cresc.*

35 **A**  
*f*

38

41

45

49

53

**B**

57

61

65

69

74 **C**

77

80 **D** Allegro ♩=120

84

88

93

97 poco rit. . . . **E** moderato ♩=108 poco rit. .

103 ♩=96

poco accel.  
**3**

110

**F** Tempo giusto ♩=108

mp

116

122

rit.

f

127 **G** a tempo ♩=108

dim.

p

131

mf

134

tenuto

3

p

poco rit. a tempo ♩=108

143

pizz. **H**

p

149

arco

poco rit.

mp

a tempo ♩=108

poco rit.

pizz.

arco

pizz.

mp

160 a tempo ♩=108

mp

165 **I**

mp

168

171

175 *poco rit.* - *moderato* ♩=96 J

$\frac{4}{4}$

184

191 K *moderato* ♩=96

196

199

202 *rit.* ♩=50 *molto moderato* ♩=96 L

*pizz.*

208

214 *arco*

V.S.

218

223

227 **M** più mosso ♩=108

237

243 - **N** Tempo giusto ♩=120

248

254

260

264

269 **O** Tempo giusto ♩=108  
pizz.

275

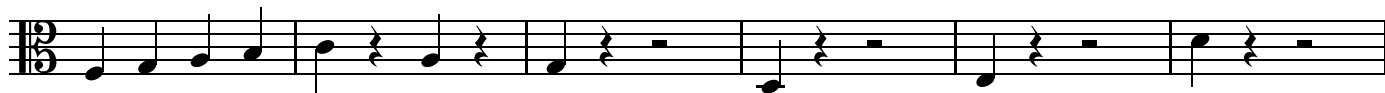

281

287

292

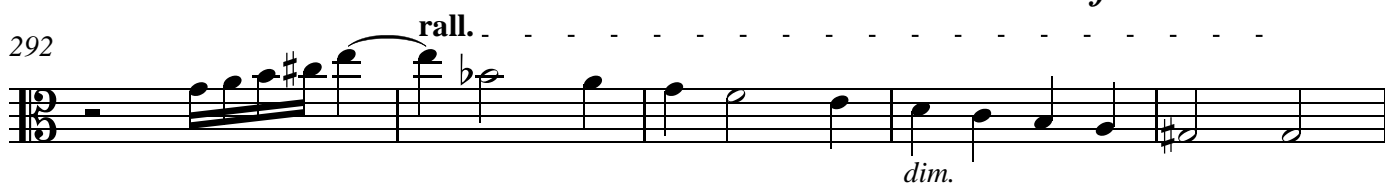

297 **P** Tempo giusto ♩=108

302

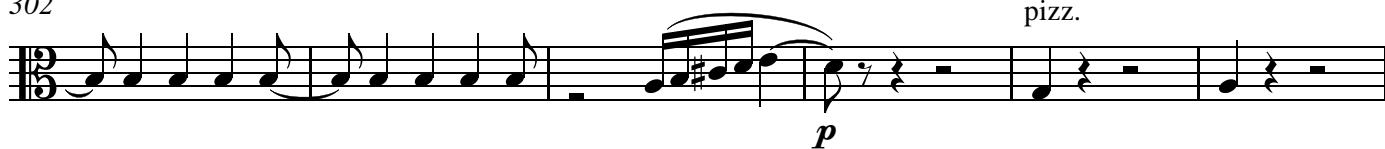

308

316

325 poco rit. . . .

329

332

338

**R**

345

351

**S**

358

*poco rit.*

365 *moderato*  $\text{♩} = 96$

370

*rit.*

374

*meno mosso*  $\text{♩} = 90$

arco

380

*f*

*dim.*

*rit.*  $\text{♩} = 50$

*molto moderato*  $\text{♩} = 96$

**T**

**U**

386

*pizz.*

392

arco

397

arco

402

407

411 **V** più mosso ♩=108  
[div.]

419

accel. . . .

425 - - - - - Tempo giusto ♩=120

430

436

442

446

W

449

451

454

458

464

rit. . . . Cadenza *ff* *cresc.* accel. . . .

475

rit. . . . 2 rit. . . . Allegro ♩=120 4 rit. . . .

484 ♩=96

8 rit. . . . ♩=112 5 poco rit. . . .

499 ♩=112

3 rit. . . . ♩=112 3 poco rit. . . .

507 ♩=90 rit. . . . ♩=112

2 17 rit. . . . Allegro ♩=112 2

530

rit. . . . .

535 **Tempo I** ♩=120

539

542 **X**

546

550

555

559

564

568

572

576

580

584

589

592

594

Viola

# Flute Concerto in C

## II

Andante con grazia ♩.=44

sord.

Daniel Léo Simpson

17. Juni 2015

San Carlos, Kalifornien USA

8 *mp* *p*

14

20

27 *p*

33

40

46 **A** *mp* *p*

52

58

64 *mf* *p*

70

77 **B** *> p*

82

87 **C**

2

Viola

89

poco rit..

sord.

*f*

98 a tempo ♩.=44

D

*mp* *p*

105

111

*mf*

118

*p*

127

134

*p*

142

149

156

2

senza sord.

*f*

164

172

178

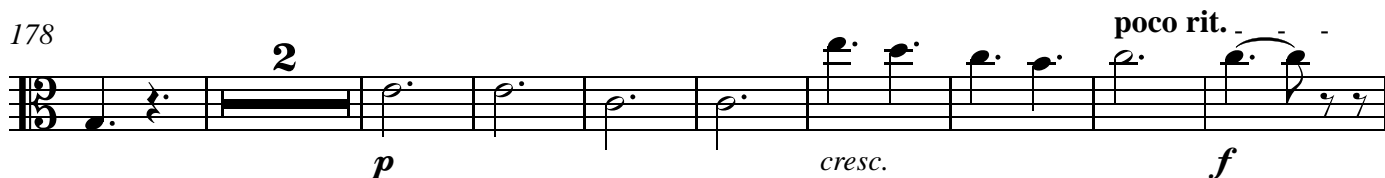

189 *meno mosso* ♩.=33 *a tempo* ♩.=44

195 **E**

204

*poco rit. Cadenza*

227 *Tempo giusto* ♩.=44

237

243

*rit. ad libitum*

260

*Segue il Rondo.....>*

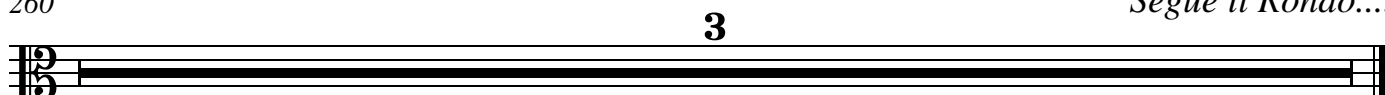

Viola

# Flute Concerto in C

## III. Rondo

Daniel Léo Simpson  
25. Juni 2015  
San Carlos, Kalifornien USA

Allegro moderato ♩=108

1

10

17

25 **A**

25

32

39

46

53

59

V.S.

Viola

66

73

**B**

3

poco rit. . . .

83 meno mosso ♩=90

87

91

96 **C**

101

108 **D**

rit. .

a tempo ♩=90

117

125

meno mosso ♩=90

rit. . .

a tempo ♩=90 rit. . . . a tempo ♩=90 Viola rit. . . . 3

134 3 5 3

146 Tempo I ♩=108

146 *p*

156

166 *f* *tr*

174 *tr*

182

189 *tr*

196 3 3 *sfz*

206 6 15 *sfz* poco rit. . .

231 a tempo ♩=112

234

poco rit. . . .

238 Moderato ♩=108

242

247

251

255

poco rit. . . .

259 a tempo ♩=112

266

274

280

285

290 a tempo ♩=112

300

310

317

326 **meno mosso** ♩=90

*p*

335

343

*mp*

353

364

376

**E**  
*f*

387

395

*dim.*

**Fuga** ♩=104

413

*mp*

431

438

446

453

460

470

Tempo I ♩=108

479

486

494

502

510

517

524

530

539

582

626

647

655

662

669

675

682

690

699

709

714

