

# La TRAVIATA

Fl (Picc)

ATTO PRIMO

(for chamber orchestra)

GIUSEPPE VERDI

arr. by Osamu Sasaki

Adagio ♩ = 66

1

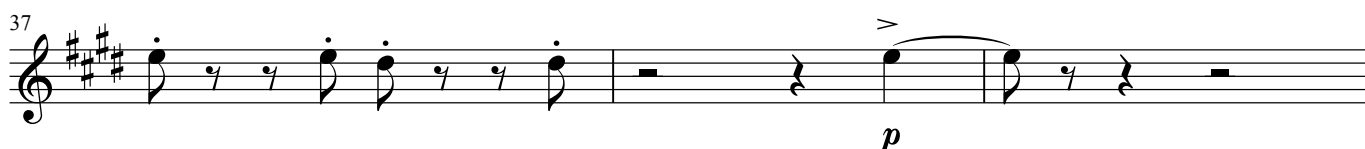
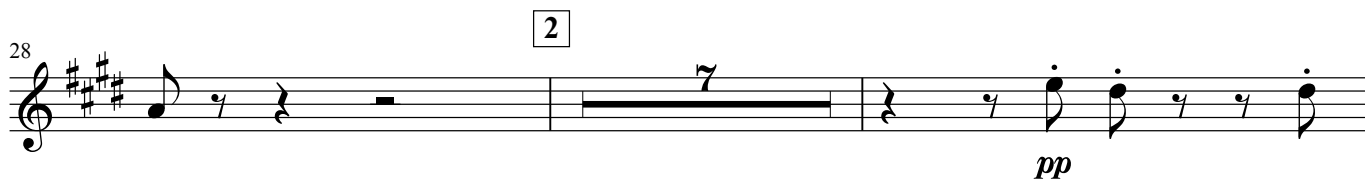
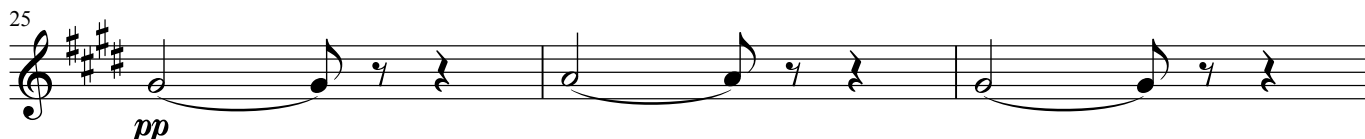
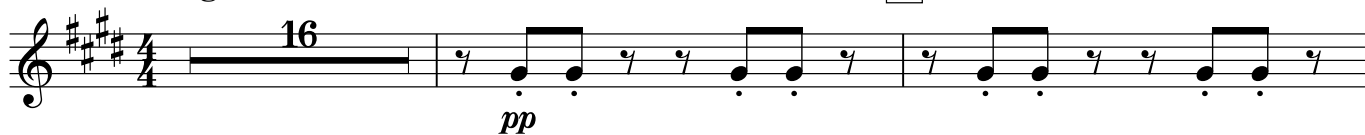

# ATTO PRIMO

## No.2 Introduzione

**Allegro brillante e molto vivace**

50 *f*

54 *tr* *p*

58 *tr* *p* 60

62 *tr*

65 *tr*

68 70

71 *tr*

74 75

76 *cresc.*

79 2 *tr* 100

*p*

101 3 *f* 105

104 *cresc.*

107 *tr* *21* *Miei* *ca - ri,* *se* 130 *8*

138 4 *tr* *p* 140

142 *tr* *p*

145 *tr*

148 *tr* 150

151

154 5 *tr* *f* 155

A

B

158 *tr*  
 14 20 5 *p*

198 *cresc.* 200

201 *tr* *cresc.*

6 205

204 *f*

207 *ff*

210 *ff* Dunque at - ten - ti, Si, at -

7

225 ten - tial\_ can *ff*

229 230

Brindisi Allegretto (♩.=69)

232 *f* 235

239 *pp* *f*

245 250 5 *pp*

251 8 *p*

264 265 6 3

277 285 6 3 290 *poco rit.*

291 *a tempo* 2 295

299 300 8 *f* *p* *f*

305 *C* 6 315 *p*

316 325 6

328 340 3 6 3

344 *poco rit.* 345 *a tempo* 2 350

9 355

353 *f*

360 *p* *mf* 365

366 *p* 370

372 **D** (Piccolo) *p* 3 12

10 *a tempo* 391 *pp* 395

398 *cresc. poco a poco* 400

405 410

411 *tr* 415

418 *ff* 425

## Valzer-Duetto nell'Introduzione Atto I.

E Allegro brillante

426 *ff* 430

431 435

436

440 *p*

445 *tr*

449 450 *tr*

453 *p* 455

456

460

465 *tr*

470

469

**F**

473

477

481

485

489

493

496

499

502

505

505

508

508

G 510

512

512

515

515

519

519

520

523

523

525

*f* *p*

527

527

530

531

531

*p*

535

535

538

538

540

*f*

542 *p* 545

546

550 *p*

554 *f* 555

558 **H** *f* 560 *f*

567 570 *p*

571 *f* *p*

575

579 580

583 585

587

591

595

595 *p*

600

599

599 *f*

603 (Flute) 605 **11** Andantino (♩=96) 610 *p*

611 **I** 8 15 *a tempo* **K** 3 *p*

611 **I** 8 15 *a tempo* **K** 3 *p*

638 640 *I. Solo*

638 640 *I. Solo*

642 645 *I. Solo* *p*

642 645 *I. Solo* *p*

646

646

650 **L** (Piccolo) 21

650 **L** (Piccolo) 21

12 *Io. Tempo*

674 *f p f p*

675 *f p*

678 *f p*

682 *f p*

685

686 *tr*

689 *tr*

690

693

695

696 *p*

699 *M*

700

703

705

708 *tr*

710

713

715

718 720

723 725 *p*

728 730

733 735

738 740

743 745

748 750

753 755 *p*

758 *f* 3 *p* 760

762 *f* 3 *p* 765

771 *ff* (Flute)

14 **13** Stretta dell' Introduzione Atto I.

**Allegro vivo**

775 

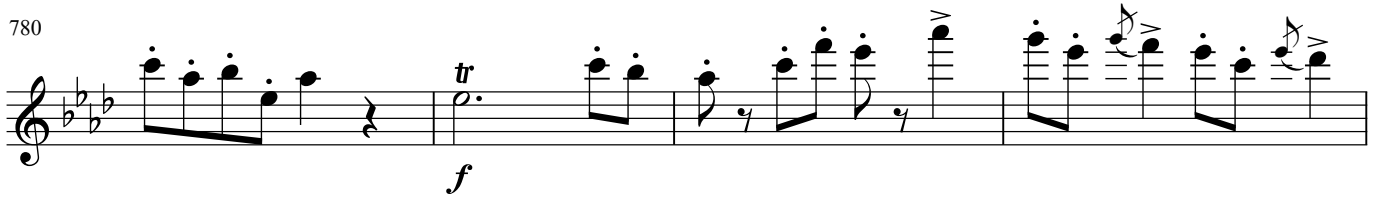
780 

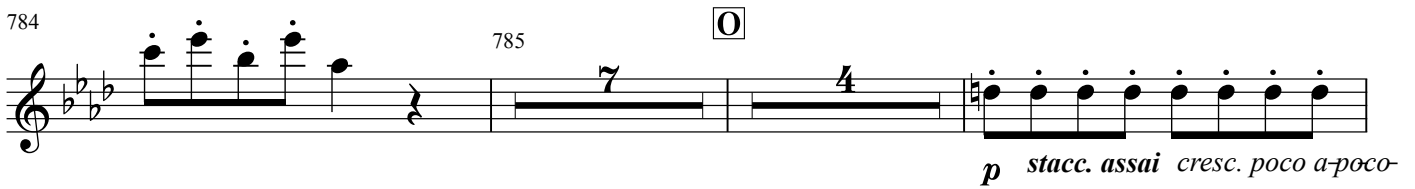
784 

797 

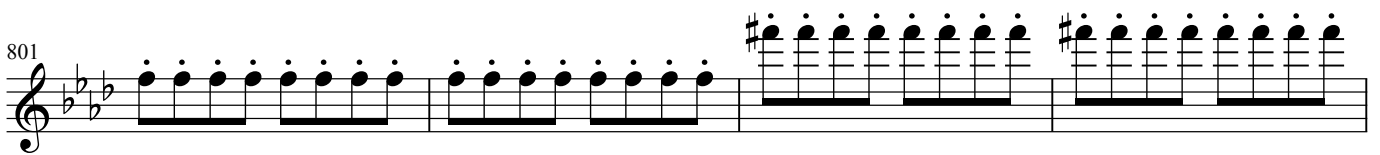
801 

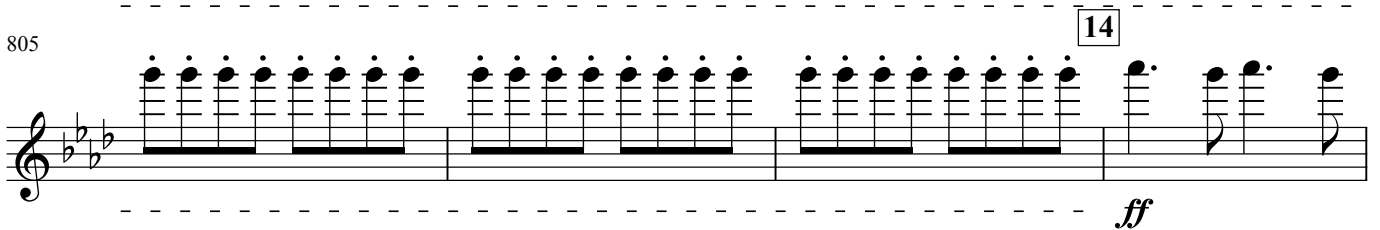
805 

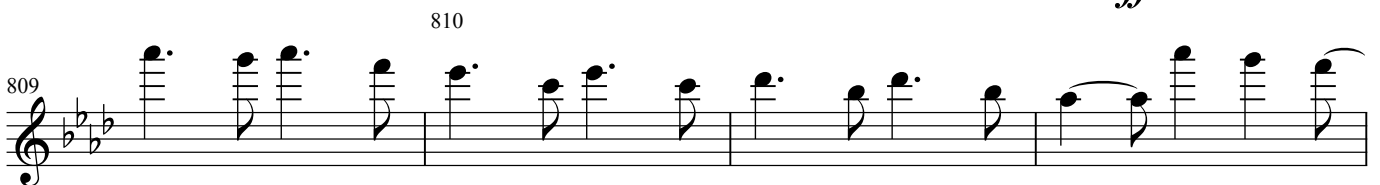
809 

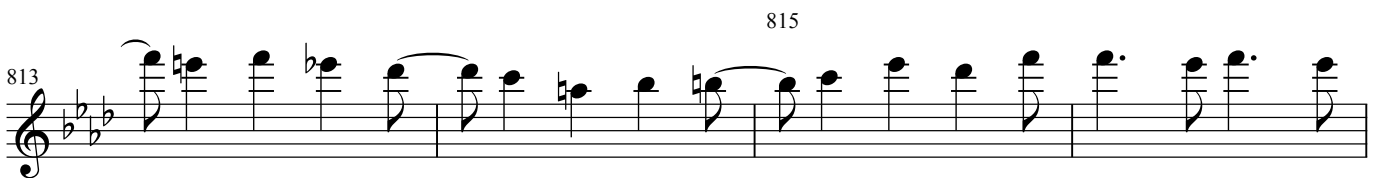
813 

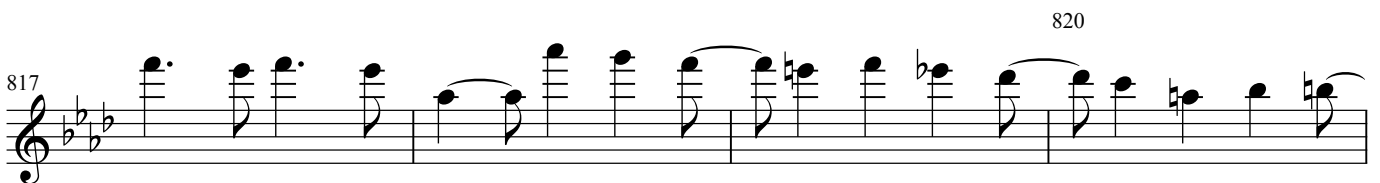
817 

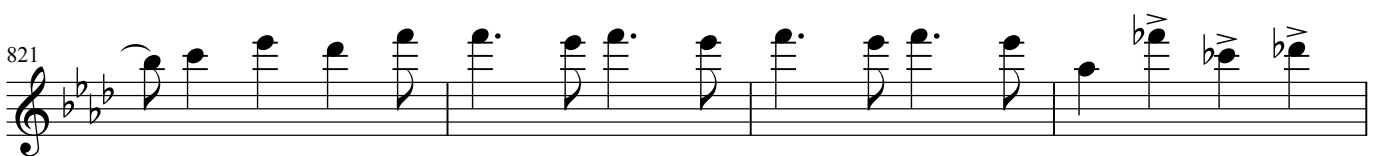
821 

825

15

829

833

837

841

No.3 Scena ed Aria Violetta-Finale Atto I.  
Allegro

845

16 Andantino (♩=96)

869

897

905

916

-de

946

957

960

**17** Allegro

964

964

**12**

*ff*

979

980

Violetta

*allarg.*

982

**18**

**Allegro brillante**

*mf*

985

989

990

**R**

*p*

993

998

*tr*

**S**

1005

1011

1014

1017

**19** Andantino (♩=96) **T** Allegro

1034

1037

**20** *Io. Tempo*

1043

1048

**U**

1055

18  
1061

1064  
1065

1067  
1070

1071

1075

1079  
1080

1084  
1085

1089  
1090

1094  
1095

Fine dell' Atto primo

Fl (Picc)

# La TRAVIATA

ATTO SECONDO  
(for chamber orchestra)

GIUSEPPE VERDI

arr. by Osamu Sasaki

No.4 Scena ed Aria Alfredo

Allegro vivace <sup>25</sup> Andante Adagio 1 Andante

24 3 10 29

2 Allegro A (Fl) *ff*

68 11 14 95

3 Allegro *p* 105

99 4 106 *p* 110 114 115 118 123 125 *ff*

4

127 *ff*

130

134 **B** 140 *p*

141

144 145

148 150

151

155 160

161 **C** *ff*

165

169

173

177

No.5 Scena e Duetto

Allegro

Allegro

205

181

F

6

226

D Moderato

E Allegro a tempo

Allegro

Allegro Moderato

265

G

285

*p accel. a poco a poco - -*

290

(F1)

295

*ff*

*pause lunga*

300

(F1)

**Velocissimo**

16  
*pp*

**Ancora più vivo**

319 320 **H**

323 325

327 330

332 335  
*ff*

337 340  
*f ff*

341 342 343  
*ff*

**I Andante piuttosto mosso**

352 10  
*p f*

365 **K** *pp*

371 **3** 375

378 380

382 *ppp* **2** 385 *ppp*

387 **L** 395 *pp*

399 400 *pp*

405

408 **9** *Andantino* 415 **6** **15**

432 **7**

443 *col canto* **M** 460 **16** *f* *p*

(Fl) 463 465 *f* *p*

467 470 **Sostenuto**

472 **N** **10 Allegro** *mf*

487

490

493

495 *cresc.*

497 **11**

499 500

(Fl) **Allegro Moderato** 502 *animando* *p*

520

523

*sempre più animando*

530

535

540

544

548

552

557

578

(Fl) No.6 Scena - Violetta O  
Adagio Allegro Adagio Allegro Allegro assai mosso

583 605 620

P 623 *a tempo* *p* 625

627 630

633 635 11

649 *pp* *tr* *tr* *tr* *tr* *tr* *tr* *tr* *tr* *tr*

654 13 *ff*

674 *dim.*

679 *a tempo* Q Scena ed Aria Germont *Andante* *Allegro*

721 R Scena VIII. *Andante* 14 *Allegro* *ff*

734 735

*p*

**15** Andante piuttosto mosso

748

*p*

750

*allarg.*

*morendo*

756 760

*pp*

762 765

767

*p*

770

*allarg.*

*morendo*

773

*pp*

**(F1)**  
782 785

(Fl)

786 790

792

*morendo*

**Allegro** 795 *col canto* *a tempo*

Germont

*p*

800 805

*sf p sf p*

806 810

*sf f*

812 815

*f* 3 3 3 3 3 3

**S** 820 **Assai Moderato**

816

*p*

825

(Fl)

830

834 *col canto*  
835 *f*

838

841 **Vi-**

844 845

847 *tr* *tr*

850

853 855

*p* *col canto*

857 860

861

864 865 **(Pic.)**

Detailed description of the musical score: The score is for a violin part, spanning measures 834 to 865. It is written in G minor (two flats) and 4/4 time. The notation includes various rhythmic patterns, slurs, and accents. Key features include:

- Measure 840: A trill is marked with *tr* and a wavy line.
- Measure 865: The piece concludes with a Picc. (Piccato) marking.

-de **T** (Picc.) 870

867 **Poco più vivo**

872

876

880 **ff**

885

888

890

**Allegro brillante No.7 Finale II. Scena IX**

893 **f p**

895

897 **f p**

901 **p**

904

905

906

907 **f**

910

913 **f** **cresc.**

18

932 *ff*

**Coro di Zigarelle - Finale II.**  
Seguito del No.7

935 *leggiero e staccato* 3 3 3

940 3 3 3 3

944 19 945 3

947 950 3 3 3

951 3 3

954 955 3 3 3

958 3 3 960

962 965 20 3 3 *f*

(Picc.)

966 975

*p*

994 995 21

*leggiero e staccato*

998 1000

1001

1004 1005

1008 1010

1012

1015

*f*

**Coro di Mattadori Spagnuoli**  
**(Picc.) Allegro assai mosso**

1019 1020

Seguito del No.7

*ff*

1022 1025

1026

1029 1030

1035 *f*

1038 1040

**22** *ff* 3 3 tr 1050

**Allegro assai vivo**

1043 *p*

1051 1055 tr

1058 1060

1065 1070

1072 1075

(Picc.)

1078 **18** *p*

1101 **23** *f*

1109 1110 1115

1117 1120 **18** *p*

1141 1145

1148 1150

1155 1160

1162 1165

1170 **24** 1180 *pp cresc.*

1185 1190 *cresc. ancora*

25

Seguito del Finale II

26

V

Allegro

Allegro agitato poco Meno (FI)

1280

(Picc.)

1314 1315

1320 1330

**W** *poco Meno a tempo*  
*pp*

1332 1335

1336 1340

1340 1344

1344 1355

1345 1355

1358 1369

**X** *poco Meno a tempo*  
*pp*

1370 1374

1374 1385

**Allegro agitato assai vivo**  
*pp*

(F1) **Scena XIII.** 1400

**27** **28** *ff*

1411 1420

*p*

1422 1430

*p* 5 *p*

1431 1435

*p* Y

1436 1440

*p* 11

1451 1455

*p* Z

1454 1465

*p* 6 4

1466 1475

*p* 6 4

1479 1480

*ff* 12

1483 1475

*f* 6 4

1499 1475

*p* 2 2

**30 Allegro sostenuto**

1499 1475

*p* 2 2

(Fl) **AA** 1507 **Più animato** 1510

1515

**31** **Velocissimo** *f* 1520 1525

1527 1530

1534 1535 1540 1540

**32** 1543 1545 1550

1551 1555

1558 1560

1565 1570

1572 1575

**BB** 1580 **Largo del Finale IIo.** *ff* 1590 *p*

1595 **ff**

1601 **p**

1616 **p**

1619 **p**

1622 **f p f**

1625 **p**

1628 **f ff**

1631 **ff**

1635 **ff**

**Fine dell'Atto secondo.**

Fl (Picc)

# La TRAVIATA

ATTO TERZO

GIUSEPPE VERDI

No.8 Scena ed Aria - Violetta

(for chamber orchestra)

arr. by Osamu Sasaki

**Andante** **A** **(Fl)**

**B**

**C**

**D** **Recit.**

**E** **F** **1** **G**

**H** **I**

**Andante mosso**

*pp dolciss.*

2 *poco più mosso*

150

*pp* *leggiero*

154

158 *a tempo* (Fl) Vi-

(Picc) *pp*

165 (Fl)

*pp* *dolciss.*

179

184 *poco più mosso*

*pp* *leggiero*

192

196 *a tempo* (Picc) -de

*pp*

Baccanale  
Allegro vivacissimo

205 **3** *ff* 210

211 215

217 *tr* 220

223 *vellocissimo* **3**

229 **3** *ff* 230

233 235

239 240

245 *tr* 250

251 *vellocissimo* **3** 255

256 **3**

259 *ff* 260 270

265 *ff*

272 (F)

**K** Scena e Duetto Violetta ed Alfredo  
 Allegro assai vivo

279 27 *mf* *ff* 4

309 310 2 24 **L**

337 *p*

340 345 *ff* 5

343 350 *vuota*

348 *pp* *vuota*

6 Andante mosso M

353 **50** **3** *pp*

409 **2** *pp*

416 **2** **4** *pp*

421 **2** **4** *pp*

430 **2** **4** *pp*

437 **2** **4** *pp*

442 **2** **3** *pp*

450 *pp*

452 *p* *allarg.* **7** Allegro **14**

469 *tr* *b* 470 *tr* *b*

474 *b* 475 **O** Più mosso 14

8 490 *ff* *a tempo* 7 *p*

500 9

*a tempo* 512 *ff* 9 515

517 **Allegro** **Vi-** **P** 31 2 550 *p*

552 *cresc.*

555 **10** Più mosso 21 *f* *p*

579 580 *p*

583 *ff* 585 590

591 *ff* 595

No.11. Finale ultimo  
Allegro assai vivo

598 **Q** 30 *p* 630 633 *p* 635

12 Andante sostenuto

636 15 *pp* 654 655

657

660

663 665

**R** **13**

666 670

*pp*

673 675

**S**

677 680

**14**

682 685

*col canto*

686

*pp*

15

700

Andantino

703

705

12

717

720

*tr*

*accel.*

*p*

cresc. sempre

724

725

16

**Allegro**

*ff*

728

730

732

735

736

740

741

Fine dell' Opera

# La TRAVIATA

Oboe

ATTO PRIMO

GIUSEPPE VERDI

( for Chamber orchestra )

arr. by Osamu Sasaki

**Adagio** ♩ = 66

16 **pp** 1

20

24 **pp** 25

28 **pp** 2

38 **p** 40 **pp**

42 **p** 45 **pp**

46 **allarg. dim. morendo**

# ATTO PRIMO

## No.2 Introduzione

Allegro brillante e molto vivace

50 *f*

54 *p* *tr*

58 *p* *tr* 60

62 *tr* 65

66 *tr*

70 *f* *tr*

74 *cresc.*

77 *p* *tr* 20

100 *f* 105

103 *cresc.*

106

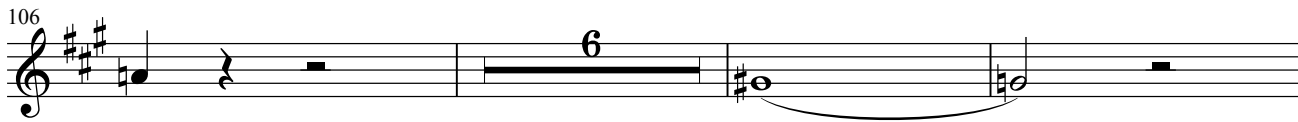

115

**Violetta**

Miei ca - ri, se

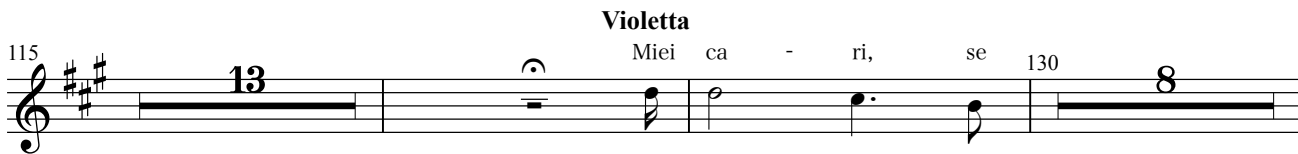

138

**4**

*tr*  
*p*

141

*tr*  
*p*

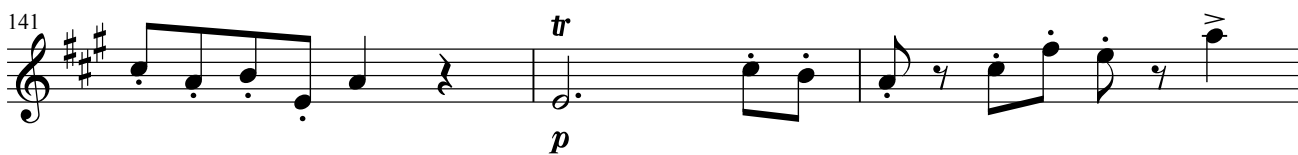

144

145

*tr*

148

150

*tr*

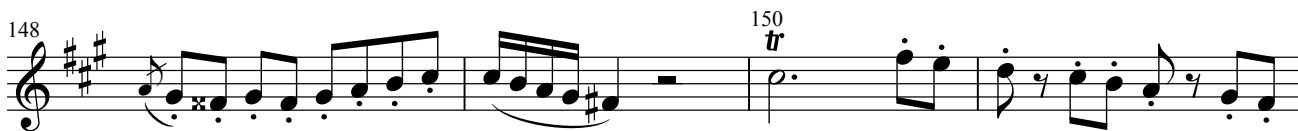

152

**5**

155

*f*

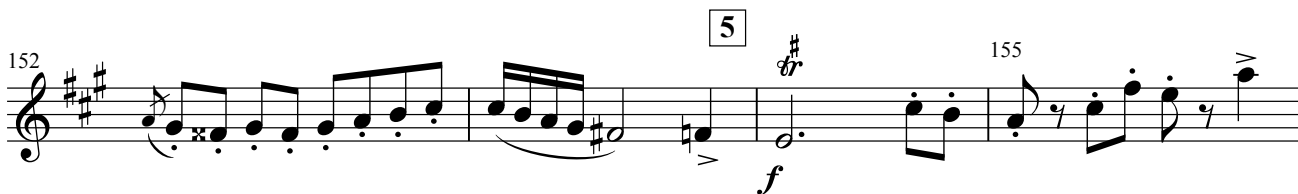

156

*p*

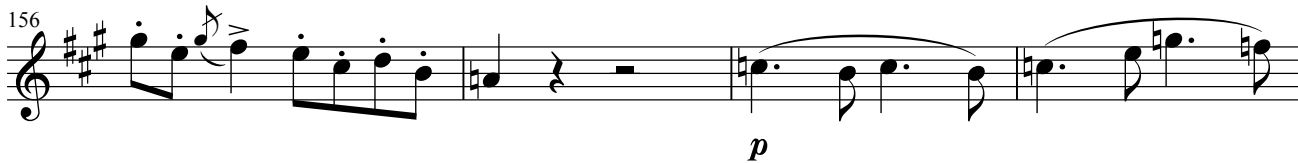

160

164

165

**A**

7

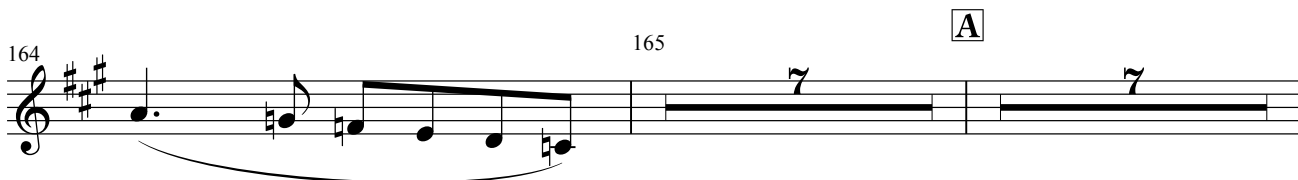

179 *p* 180

182 185

186

190 **B** 8

201 *tr* *p* *cresc.* 6

205 *f* *ff*

209 210 12 *ff* Dunquat -

224 *ff* ten - ti, Si, at - ten - tial\_ can

228 230

**Brindisi**  
**Allegretto** (♩.=69) 232 *f* 235

239 240 245

*pp* *f*

246 250

*pp*

290 *poco rit.* *a tempo*

252 37 2

295 8 300

*f* *p*

302 305

*f*

308 [C] 345 *poco rit.* *a tempo*

308 35 2

*p*

349 350 355 9

*f*

356 360

*pp*

362 365

*mf*

369 [D] 16

*pp*

10

390 *poco rit.* *a tempo* 395

*pp*

397 400 *cresc. poco a poco*

404 405

410 415

418 420 425 *ff*

### Valzer-Duetto nell'Introduzione Atto I.

**E** Allegro brillante

426 430 *ff*

432 435

438 440 *p*

444 445 *tr*

450 455 *p*

456 460 *p*

462 465 *tr*

468 470

474 475 **F** *f p f p*

480 485 *f p f p*

486 490 *f p f p*

492 495 *p tr*

498 500 *tr*

504 505 *p*

510 515 **G** *p tr*

516 *tr* *tr* 520

522 *f* *p* 525

528 530

534 *p* 535

540 *f* 545

546 550 *p*

552 555 *f*

558 **H** *f* *p* 560

564 565 *f*

570 575

*p* *f* *p*

576 580

582 585

588 590

593 595

*p*

599 605

*f*

**11** **Andantino** (♩=96) **I** *a tempo* **K**

606

*p*

639 645

*p*

**L**

647

12

*Io. Tempo*

680

675 *f p* *f p* *f p*

681 *f p*

687 *tr*

693 695 *p*

699 700 **M** *p*

705 *tr* 710

711 715

717 720

723 **N** 725 *p*

729 730

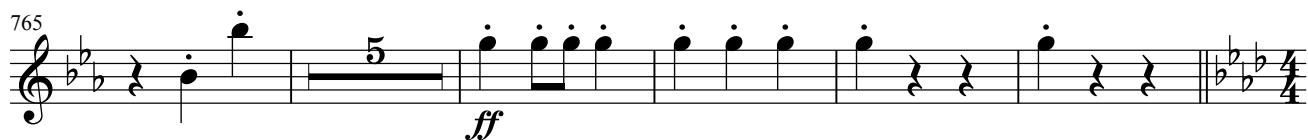
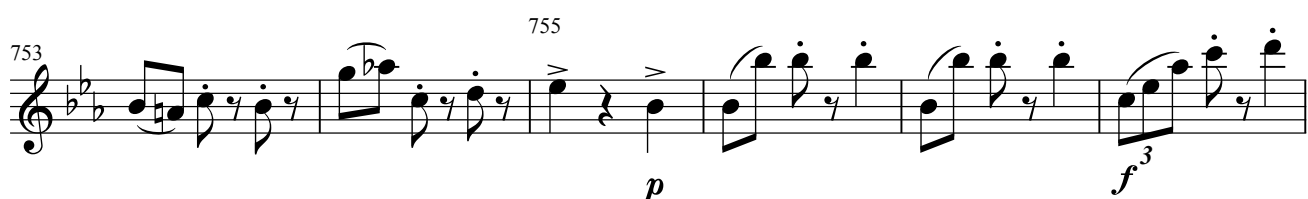

**13** Stretta dell' Introduzione Atto I.

**Allegro vivo**

793

*p stacc. assai cresc. poco a poco*

798

800

801

803

804

805

807

14

*ff*

810

812

813

815

816

818

819

820

822

824

825

15

828

830

831

835

*tr*

839

*tr*

843

845

### No.3 Scena ed Aria Violetta-Finale Atto I.

16

**Allegro**

**Andantino** (♩=96)

847

21

*p*

872

21

*p*

897

15

*p*

937

15

*p*

956 **-de** 960

*p* 3 3

**17** **Allegro** 963

*ff* 12

980 **Violetta** *allarg.*

**18** **Allegro brillante** 985

*mf* *tr* *tr*

986

*tr* *tr*

990 **R** 11 *tr*

**S** 1005 *tr* *tr*

1009 1010

1013 1015 *p*

*p*

**19** **Andantino** (♩=96) 1016 14

**T****Allegro**

1035

1033 *ff*

**20***Io. Tempo*

1040 *tr*

**U**

1055 *tr tr*

1060 *p*

1065 **V**

1073 *tr*

1080 *f*

1087 *ff*

1093 *ff*

Fine dell' Atto primo

Ob

## La TRAVIATA

ATTO SECONDO

(for chamber orchestra)

GIUSEPPE VERDI

arr. by Osamu Sasaki

No.4 Scena ed Aria Alfredo  
**Allegro vivace** **Andante** **Adagio** **1 Andante**

24 25 3 10 29

**2 Allegro** **A**

67 11 14 *ff*

95

**3 Allegro** 100 *p*

99

104 *p*

110 3 115

116

120

123 125 *ff*

4  
127 *ff*

130

134 **B** 135 *p*

138 140 *p*

143 145

147 150

152

155

158 160

161 C

*ff* *ff*

165

169 170

173 175

177

No.5 Scena e Duetto  
Allegro

180

204 **Allegro** 5 D Moderato E Allegro F Allegro

205 21 12 8 13

*a tempo*

6 **Allegro Moderato**

259

283 G 285

289 290

*p accel. a poco a poco*

292

295 7

*ff*

299 300 320

**Velocissimo**

**20**

**H Ancora più vivo**

321

325

330 ff

*ff*

335 f

*f*

339 340 8

**I ff** *ff*

**I Andante piuttosto mosso**

351 9 8

*p* *f*

364 K 365 380

15 *ppp*

383 385

2 *ppp* *p*

389 390 L 395

*pp*

396 400

402 405

407 415 9 **Andantino**

6 5

421 solo 4

*p* 4 *p*

429 430

433 435 4

440 col canto

444 **M** solo 450

456 460

461 465

466 470

**N** Sostenuto **10** Allegro

493

495 cresc.

**11** 500

## Allegro Moderato

502 *animando* 520

15 *p*

521

525 530 *sempre più animando* *p*

533 535 2

538 540

542 545

546 *cresc.* *f*

550 *f*

12

555 *f* *f*

559 560 **Adagio a piacere**

*ff* *ff*

17

580

No.6 Scena - Violetta **Allegro**

**Adagio** 6 8

597 605 620

**Adagio** **Allegro** **Allegro assai mosso** *a tempo*

8 8 7 3 14

637

*f* *pp*

13 tr tr tr tr

653

13 9 8 ff

673 675

*dim.*

678 680 **Q** Scena ed Aria Germont

*a tempo* **Andante**

6 9

696 730

**R** Scena VIII. **Allegro**

**Andante** 14 **Allegro**

25 9 *ff*

733 735

*p* 11

**15** Andante piuttosto mosso

750

748 

751 

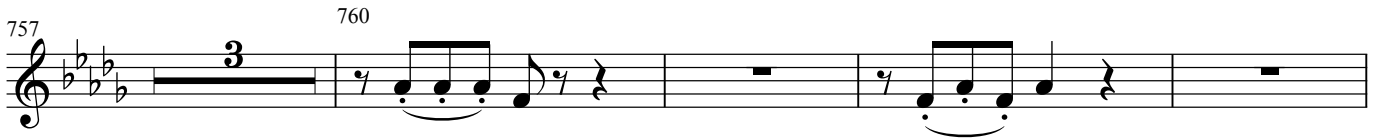
757 

764 

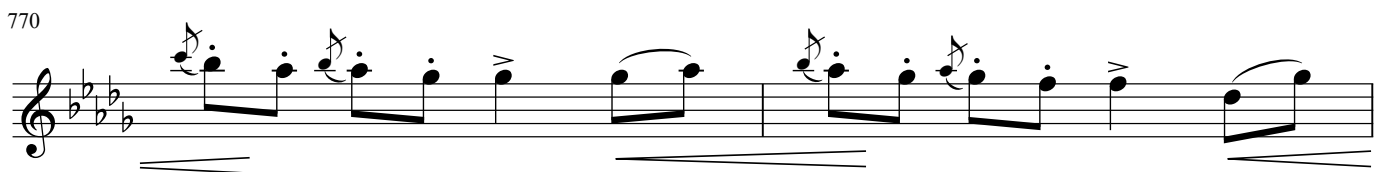
770 

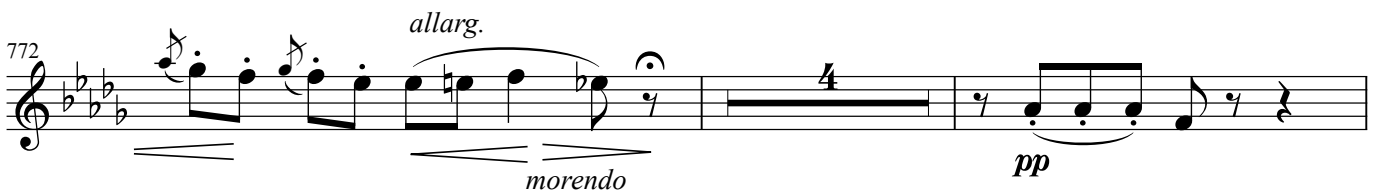
772 

778 

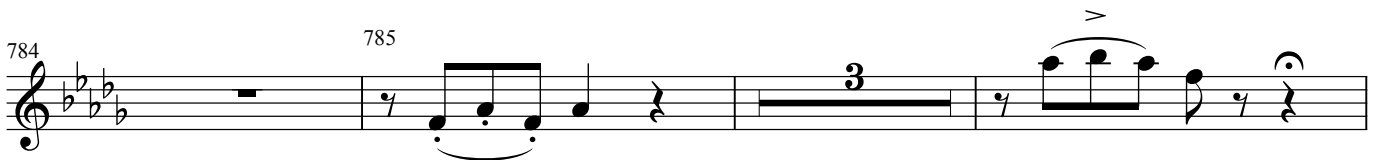
784 

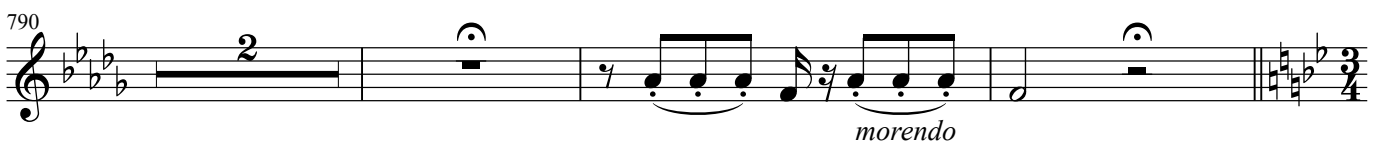
790 

**Allegro****col canto**

Germont

795

**S****Assai Moderato**

820

877 16 880

881 4 885 *ff*

889 890

No.7 Finale II. Scena IX  
Allegro brillante

893 *f p* 895

897 *f p* 900

901 *p* 905

906 17 910 *f* *f*

914 16 930 *cresc.*

932 18 *f*

## Coro di Zigarelle - Finale II.

Seguito del No.7

935

*p leggiero e staccato*

939

940

943

19 945

946

949

950

952

954

955

957

960

965

20

Coro di Mattadori Spagnuoli Seguito del No.7  
Allegro assai mosso

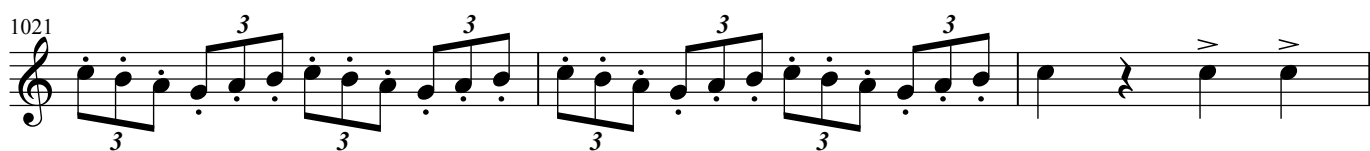
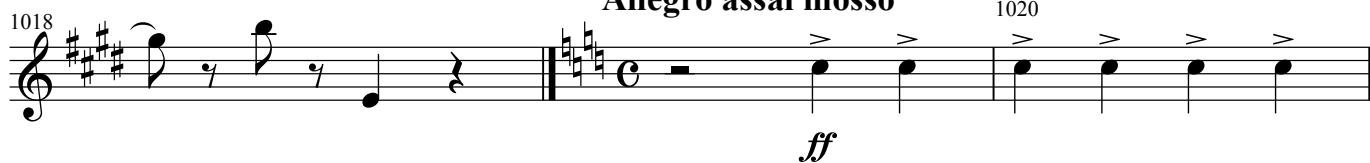

22 **Allegro assai vivo**

1043 *p* 1050 *tr*

1051 1055 *tr*

1058 1060

1065 1070

1072 *tr* 1075

1079 1080 1085 *pp*

1086 1090

1093 1095 *p* 1098 *tr*

1100 *f* 1105

1108 1110 1115

23

1116 1120

*pp*

1123 1125

1130 1135

1137 1140

*p* *tr*

1144 1150

*tr*

1151 1155

1158 1160

1164 1170

*tr*

1171 1175

*pp*

1177 1180

*pp* *cresc.*

1183 1185

*cresc. ancora*

1189 1190

1194 1195

**25**

*ff*

1200 1205

1206 1210

1213 1215

**U** Seguito del Finale II **26** **V**

**Allegro** **Allegro agitato** *poco Meno*

1220 1240

20 31

*p*

1273 1275

*dim.*

1276

*a tempo*

*pp* *morendo*

24

1303

1306

1309

1310

1312

1315

1318

**W** poco Meno

1324

1325

1329

*a tempo*

1330

1345

1347

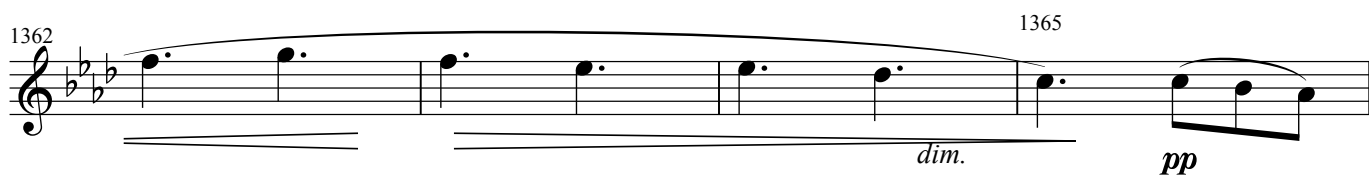
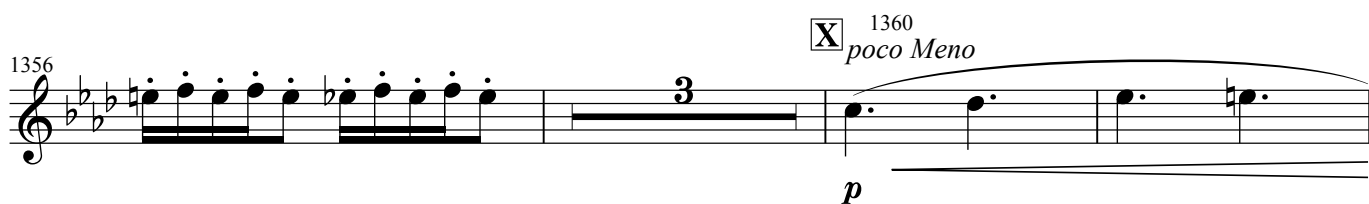

Scena XIII.

**27** Allegro agitato assai vivo

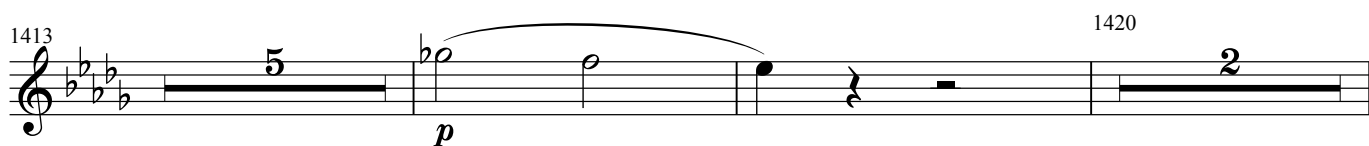
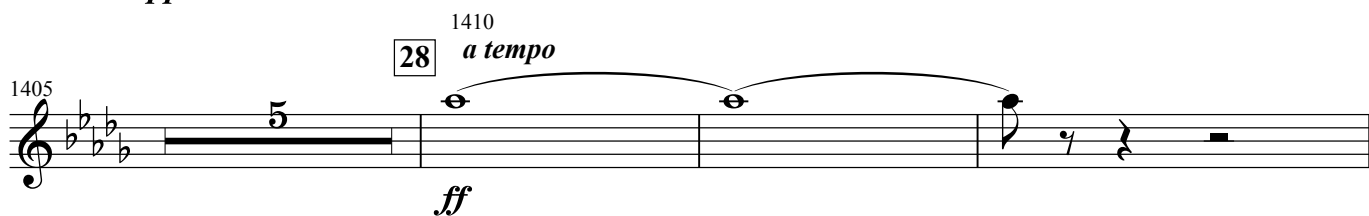
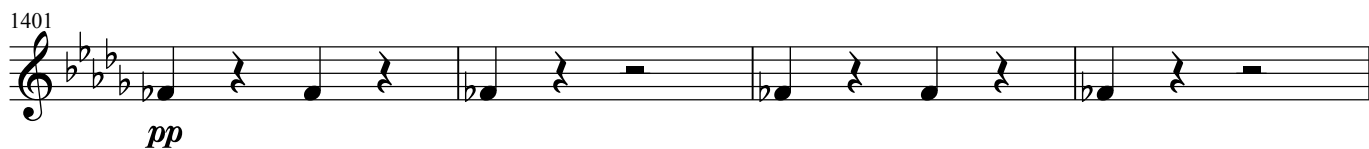
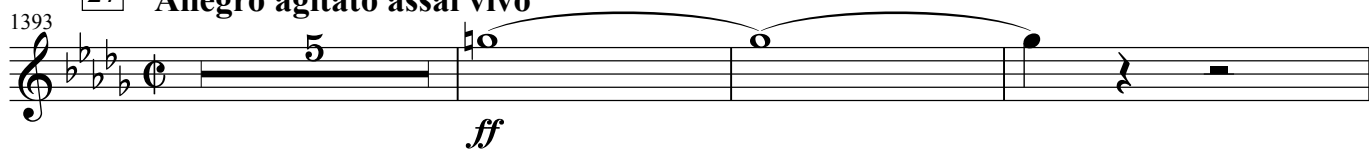

1430

1422

**Y**

1435

1432

1436

1440

1445

**Z**

1451

1455

1465

1463

**29**

1480

1467

1481

30

**Allegro sostenuto**

1496 *f* *p*

**A A**

**Più animato**

1503 *f*

1509 *f*

1515 *f*

31

**Velocissimo**

1520 *f*

1526 *f*

1532 *f*

1539 *f*

32

1546 *f*

1552 *f*

1558 1560

1565 1570

1572 1575

*ff*

**B B** 1580  
**Largo del Finale IIo.**

1593

1595 **33** solo 1605

1606

1609 1610

1612 **C C**

1615

1617

1619

1620

**DD**

1621

1623

1625

1627

1629

1630

1631

1633

1635

1636

*p*

*f*

*ff*

*p*

*ff*

*p*

*ff*

*p*

*ff*

*p*

*ff*

*p*

Fine dell'Atto secondo.

Ob

## La TRAVIATA

No.8 Scena ed Aria - Violetta

ATTO TERZO

GIUSEPPE VERDI

(for chamber orchestra)

arr. by Osamu Sasaki

**Andante**

**A** 7 **B** 11 2

*pp*

25 30 **C**

35 *pp*

39 40 **Recit.** **D** 45 **E** **F** 11 25 19

100 **1** **G** 16 8 **Violetta** 125 **Adagio** 6

Ah con tal mor-bo og-ni spe-ran-za è mor -

**H** **Andante mosso** 127 solo *p* 130 8

138 **I** 140 *pp* *dolciss.*

143 145 solo *pp*

148 150 **2** *poco più mosso* *pp* *leggiero*

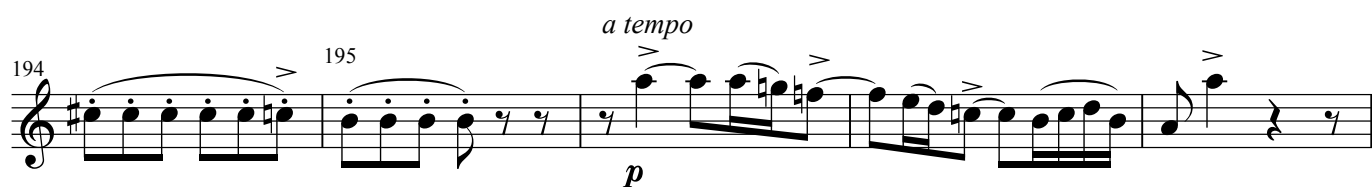
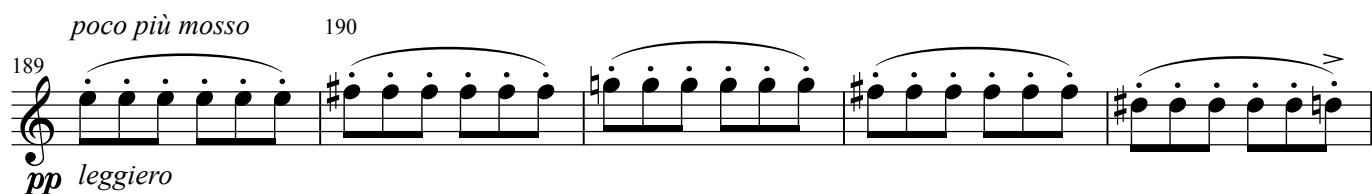
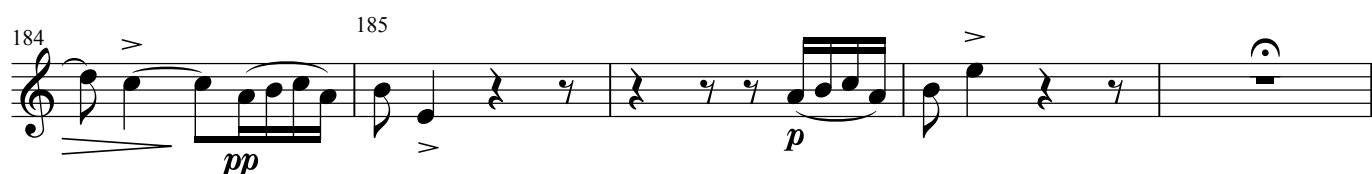
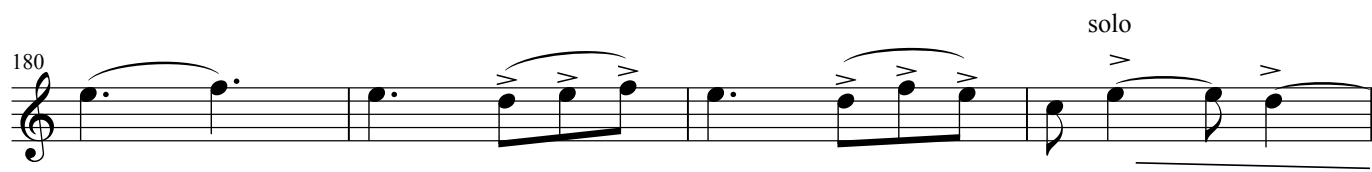
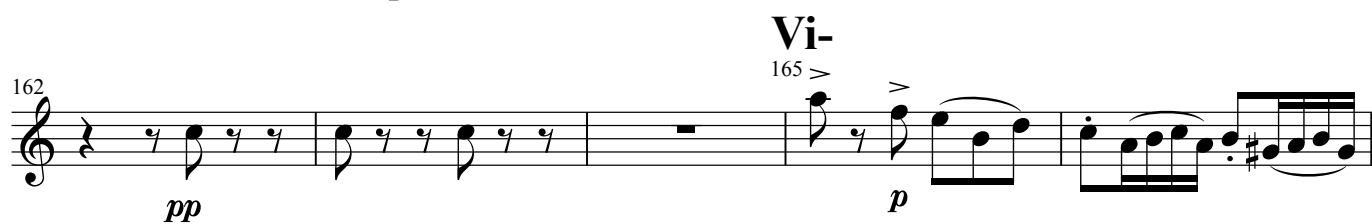
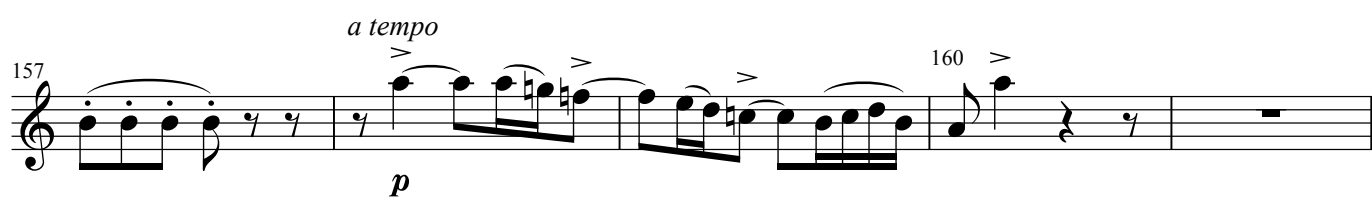
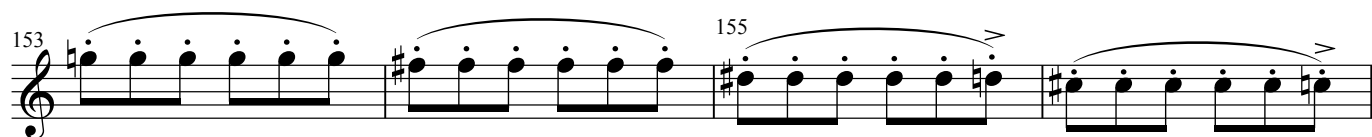

Baccanale  
Allegro vivacissimo

205 3 210

*ff*

211 215

217 220

*tr*

223 230

*ff* *vellocissimo* 3

229 235

232 240

*ff*

237 245

242 250

247 250

*tr* 3

254 *ff* *vellocissimo* 255

259 *ff* 260

265 *ff* 270

272 275

Scena e Duetto

**K**

Violetta ed Alfredo  
Allegro assai vivo

305

4

279 26 *ff*

308 310 2

**L**

313 24 *p*

340 *ff* 5

343 345 vuota

348 350 vuota

*pp*

6 **Andante mosso** 375 col canto

*p* **21** **20** *p*

399 400 col canto **M** con anima 405

*pp*

406 410 con anima

*pp*

412 415

*pp* *pp*

418 420 Vi-

*pp*

424 425 con anima

*pp* *pp*

430 435 con anima

*pp* *pp*

436 440

*pp*

-de

**N**

443 445 *pp*

448 450 *pp*

*allarg.*

**7**

**Allegro**

451 455 *p* **14**

469 *tr* 470 *tr* *p* *tr*

**O**

**Più mosso**

474 475 *pp*

478 480 *pp*

**8**

490

483 485 *ff*

*a tempo*

500

492 500 *p*

*con tutta forza*

*poco Meno*

505

502 505 *ff* **7**

9

515

*a tempo*

512 *ff*

**Allegro**

525

517 *f*

530

**Allegro**

529 *f*

541 *f*

**Vi-  
P**

546 *p*

550 *cresc.* *f*

10

556 *f*

**Più mosso**

573 *f*

579 *p*

582

585

-de 11

*ff*

589

590

592

595

*ff*

596

**No.11. Finale ultimo**  
**Allegro assai vivo** Q

599

30

630

*p*

631

*p*

634

635

15

*p*

**12** Andante sostenuto

651

654 655

657

660

663 665

670 **R** **13**

673 675

677 680 **S**

682 685 **14**

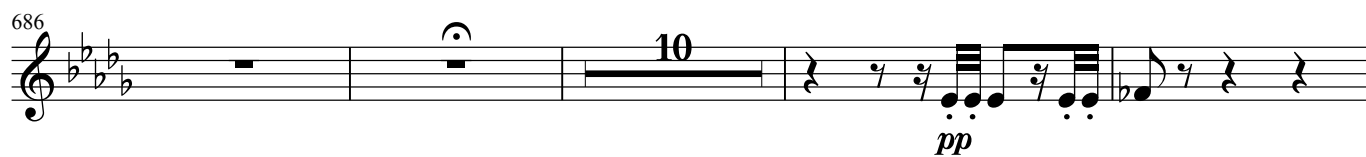
686  *pp*

15

700 

Andantino

703  705

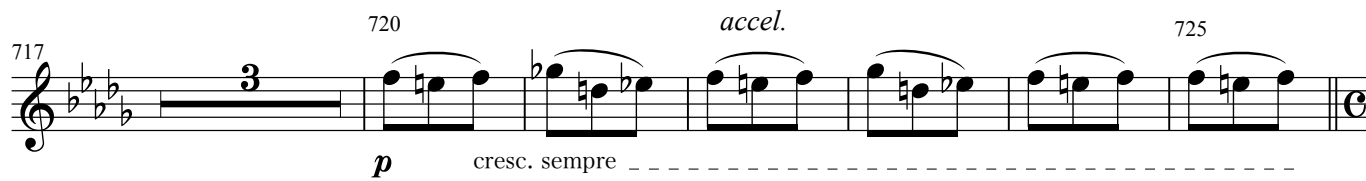
717  720 *accel.* 725  
*p* cresc. sempre

16

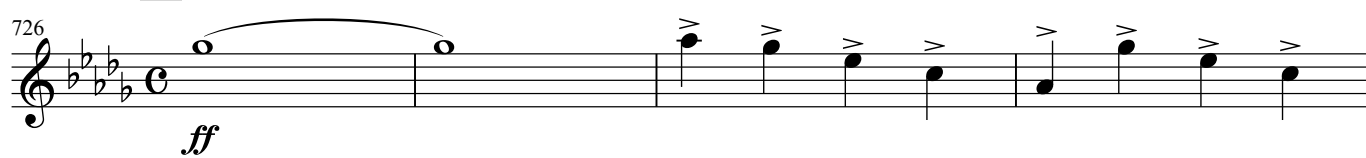
726  *ff*

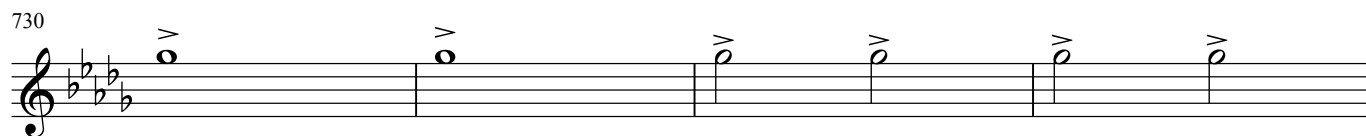
730 

734  735

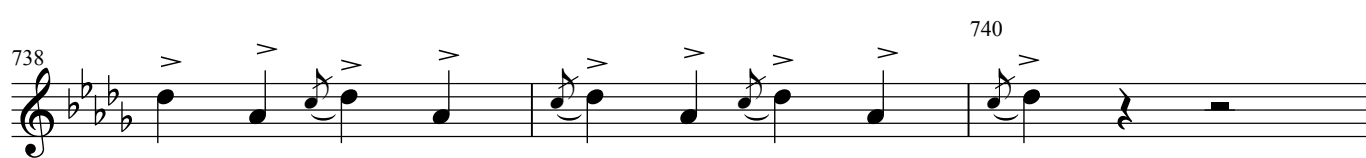
738  740

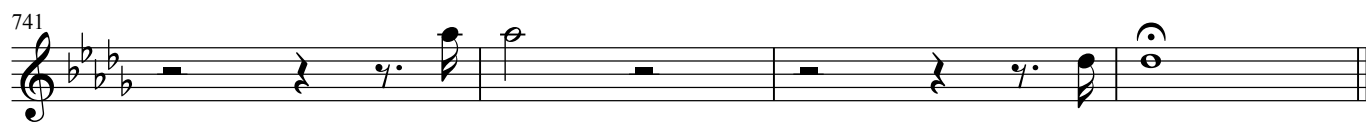
741 

# Clarinet

# La TRAVIATA

GIUSEPPE VERDI

ATTO PRIMO

arr. by Osamu Sasaki

(for chamber orchestra)

## No.1 Preludio

Adagio ♩ = 66

(in A)

12 15

*pp*

17 20

*pp*

21

25 20

*pp* *p con espress.*

30

34 35

*pp* *con espress.* *pp*

38 40

*f* *pp* *pp*

42

*f* *pp* *pp*

45

*allarg. dim. morendo*

## ATTO PRIMO

## No.2 Introduzione

Allegro brillante e molto vivace

50 *f*

54 *tr*  
*p*

59 *tr*  
*p*

60

64 65 *tr*

69 70 *tr*  
*f*

73 75

76 *cresc.*

79 **2** 20 *tr* 100 *p*

102 **3** *cresc.*

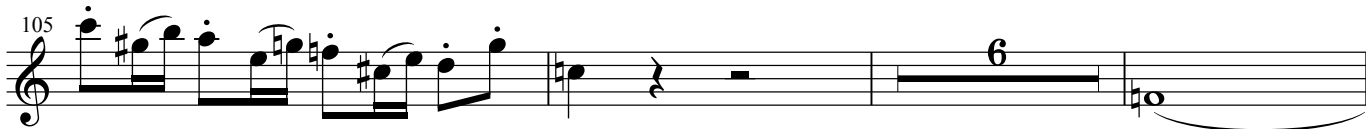
105 

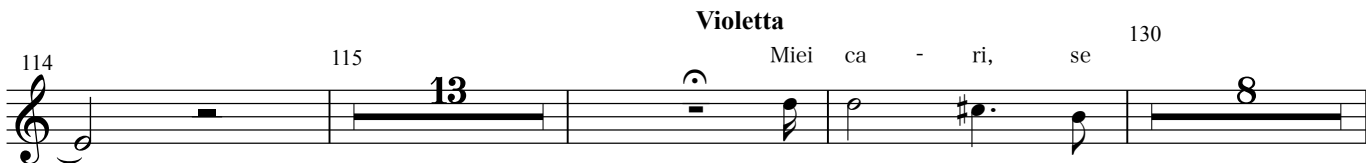
114 

**Violetta**

Miei ca - ri, se 130

4 138 *tr* 

*p* 140

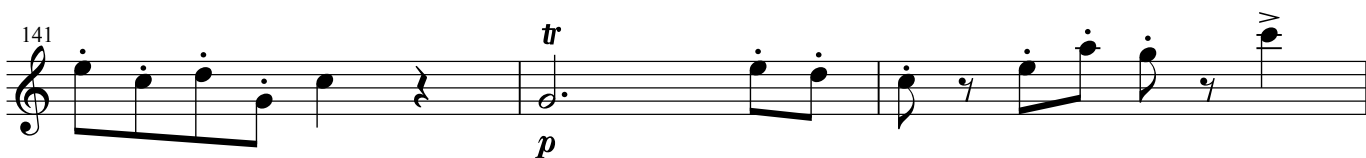
141 

*tr*  
*p*

144 

145 *tr*

147 

150 *tr* 

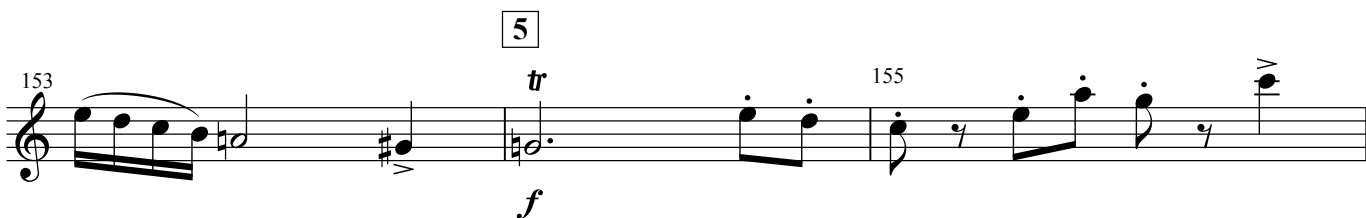
5 153 *tr* 

*f* 155

156 

A  
14 20

**B**

192 *p*

195 *tr* *p*

198 *cresc.* 200

201 *tr*

**6** 205 *tr*

204 *f*

207 *ff*

210 *ff* (in B) 12 (in C) Dunque at - ten - ti, Si, at -

225 ten - tial\_ can (in B) *ff*

229 230

# Brindisi

Allegretto (♩.=69)

232 *f* 235

239 *pp* 245 *f*

246 250 *pp*

253 275 285 *pp*

286 290 *poco rit.* *a tempo*

295 300 *p* *f* 8

301 305 *p* *f*

308 330 *pp* 5

339 340 345 *poco rit.* *a tempo* 2

348 *p* *f*

355 **9**

362 *f* *p*

369 *p* **D** *pp*

376 *p* *pp*

385 *poco rit.* **10** *a tempo*

389 *pp*

397 *cresc. poco a poco*

405

412

415

420 *ff* 425

*ff*

*3/4*

Valzer-Duetto nell'Introduzione Atto I.

**E** Allegro brillante

V.S.

492 *p* 495

497 *tr* 500

502 *p* 505

507 **G** 510

512 515 *tr*

517 *tr* 520

522 525 *f* *p*

527 530

532 535

537 *p* 540

542 545 *f*

547

550 *p*

552

555

557 **H** *f*

560

563 *f*

565 *p*

569

570 *p* *f* *p*

575

580

581

585

587

590

592 *p*

595

597

600

601

605

*f*

11

Andantino (♩=96)

col canto

606 610 620

I

621 625 630

K

637 640

I. Solo

641

645

I. Solo

649 650

L

653 660

664 665

669

12

Io. Tempo

680

675 *f p* *f p* *f p*

681 *f p*

687 *tr* *tr* *tr*

693 *p*

699 700 **M**

705 *tr* *tr* *tr* 710

711 715

717 720

723 **N** 725 *p*

V.S.

729 730

735 740

741 745

747 750

753 755

759 760

765 770

771

**13** Stretta dell' Introduzione Atto I.

**Allegro vivo**

775 **6** *tr*  
*f*

783 *pp* 785

787

790 **O** *pp*

793 **3** *p stacc. assai cresc. poco a poco*

798 800

801

804 805

807 **14** *ff*

V.S.

810

814 815

818 820

821

825

15

828 830

831

835 tr

838 tr 840

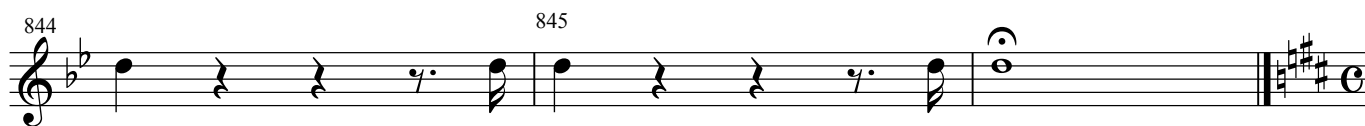

### No.3 Scena ed Aria Violetta-Finale Atto I.

16

Andantino (♩=96)

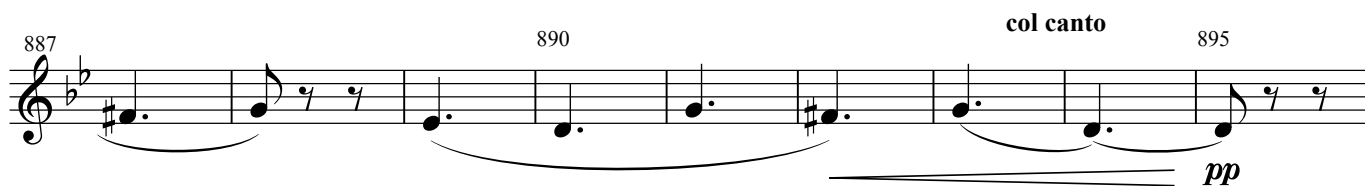
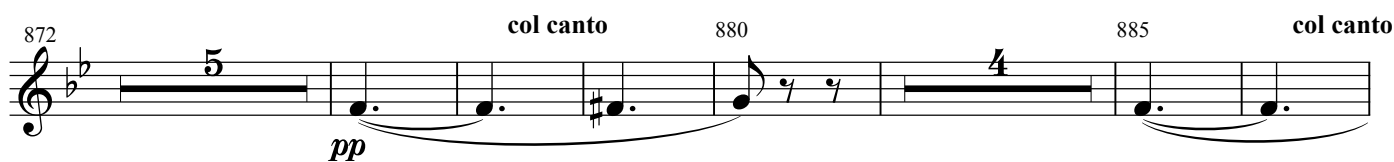

913 *col canto*  

923 925 930 *col canto*  

934 935 940 *col canto*  

941 **Q**  

949 950  

953 *col canto* 955 *-de*  

959 960 **17** *Allegro*  

976 *ff*  

980 *Violetta (in C)* *allarg.*  

18

Allegro brillante

(in B)

985

*mf* *tr* *tr*

986

*tr* *tr*

990

**R** 11

1004

**S** 1005 *tr* *tr*

1008

1010 *p*

1012

*p*

1015

**19** Andantino (♩=96) 14

1033

**T** Allegro *ff* 1035

1036

**20** Io. Tempo 1040 11

1052

1056 *tr* *tr*

1060

1064 *p*

1065

1067 **V** 1070

1071

1075

1079 1080 **2**

1084 *f* 1085 *tr* *tr* 1090

1091 *ff*

1095

Clarinet

## La TRAVIATA

ATTO SECONDO

GIUSEPPE VERDI

(for chamber orchestra)

arr. by Osamu Sasaki

No.4 Scena ed Aria Alfredo

25

1

Allegro vivace

Andante

Adagio

Andante

2 Allegro

A

3 Allegro

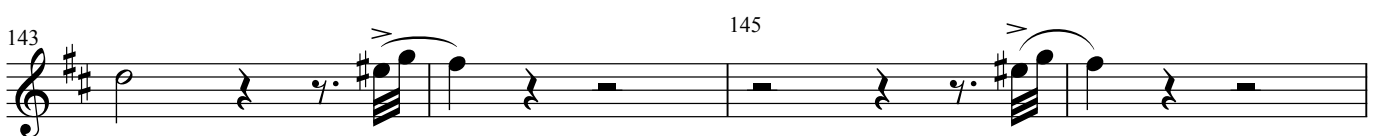
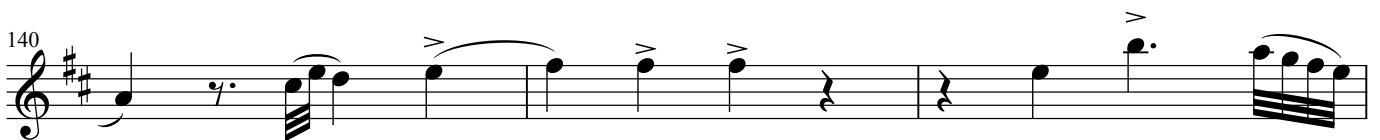
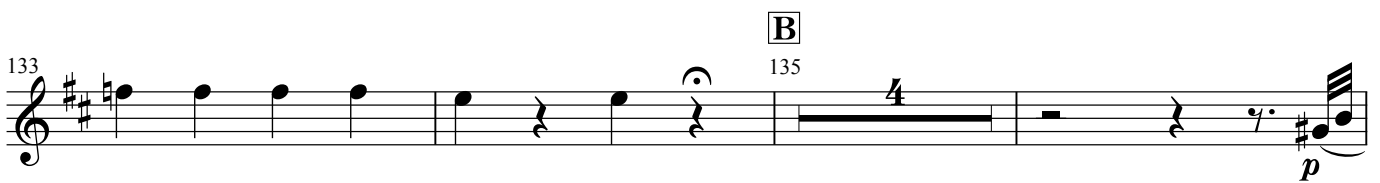
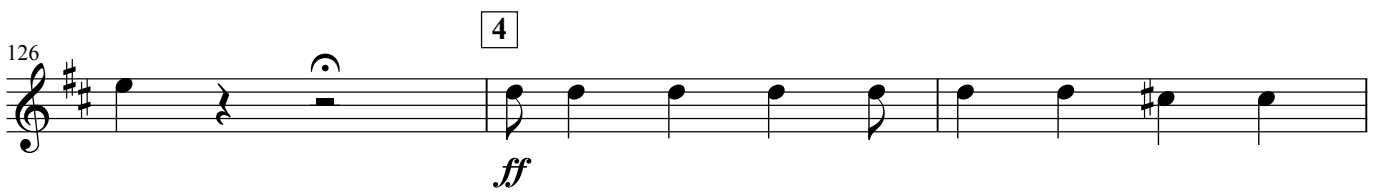
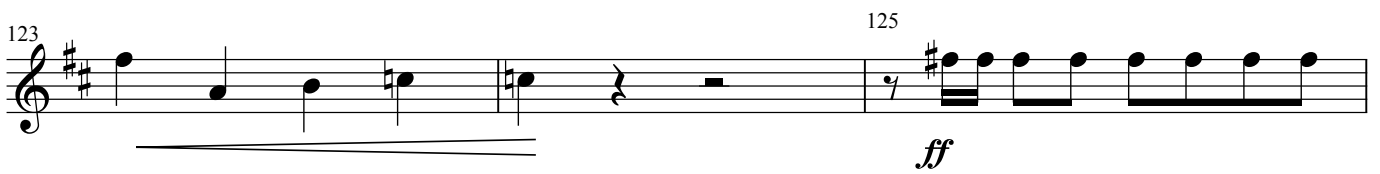
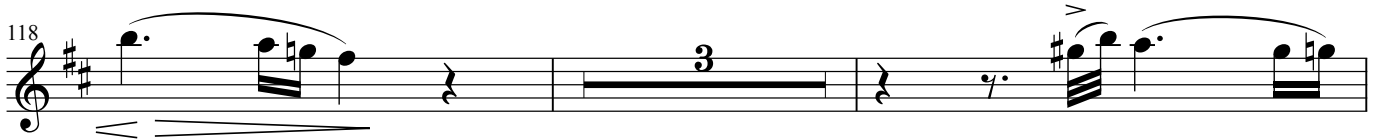

147

150

154 155

159 160

162 165

166

170

174 175

177

No.5 Scena e Duetto  
Allegro

180

204 **Allegro** 5 205 D **Moderato** E **Allegro** *a tempo* F **Allegro**

6  
259 **Allegro Moderato** 265

268

275 280

281 G 285 *p*

286 *p accel. a poco a poco*

290

293 295

7  
296 *ff*

**Velocissimo**  
300 *pp*

**H** Ancora più vivo

320

324

328

333

338

342

360

366

371

378

383 385

2

*p*

390

17

*p*

412 415

*dim.*

9

Andantino

428 430

*p*

433

7

*p*

443

col canto

M

12

*p*

459 460

*f* *p*

464 465

*f* *p*

469 470

*pp*

N

Sostenuto

478

4

4

*p*

10 Allegro

528 *p* *animando* *p*

532 *p* *535*

536 *2* *540*

541

545 *f*

550

554 *f* *f* *f* **12**

559 *ff* *ff* **Adagio a piacere** **17**

No.6 Scena - Violetta  
**Adagio**

580 **6**

589 **Allegro** *p* *solo* **Adagio** *pp*

599 600

602

**O** **Allegro** **Allegro assai mosso** **P** *a tempo*

605 620

624 625

627 630

631 635

636 solo

640

645 650

651 9

663 665

*ff* *p* *ff*

13

668 670

*p* *ff*

673 675

*dim.*

678 680 *a tempo* 6

Q Scena ed Aria Germont **Andante** **Allegro** 9 25

*ff* *p*

R Scena VIII. **Andante** **Allegro** 14 730

721 9

*ff* *p*

15 **Andante piuttosto mosso**

735 11

*p*

750 *allarg.* *morendo* 4

756 760 3

*pp*

762 765

766

769 770

*p*

772

*allarg.*  
*pp*  
*morendo*

778

785

789 790

*morendo*

**Allegro**  
Germont

795

**col canto**

Nè ri - spon - di d'un pa - dre all'a

*p*

799 800

*sf* *p*

804 805

*sf* *p*

808 810

*sf* *f*

812 815

*f*

30

**S**

**Assai Moderato**

820

816 *p*

824

828 *p*

832

835 *col canto* *f*

838

841

844 *f*

848

852 *p*

855

858 **col canto** 860

861

864 865

**T** **Poco più vivo** 870

871

874 875

16

877 880

881 885

889 890

## Allegro brillante

893 895

*f p*

896

*f p*

899 900

17 909 910

*f p*

912

*f p*

915 13

930

*cresc.*

18 932

*ff*

Seguito del No.7

Coro di Zigarelle - Finale II.

935 8

*p* <sup>3</sup>

19 945 3

948 

953 

957 

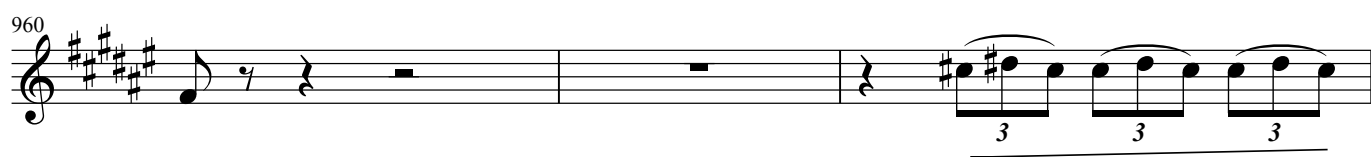
960 

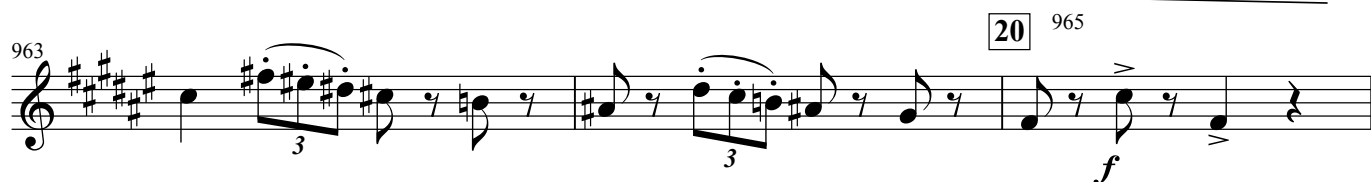
963 

966 

*p*

997 

1003 

1006 

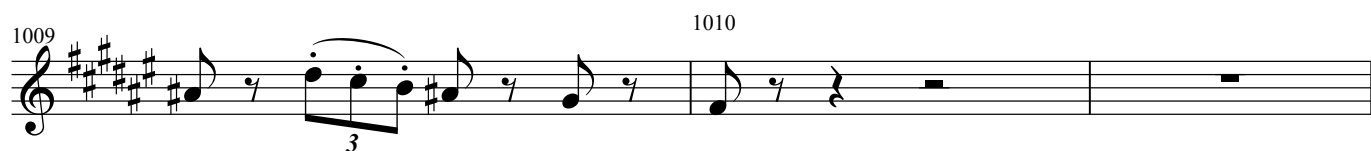
1009 

1010

1012

1014

1015

*f*

1016

Coro di Mattadori Spagnuoli Seguito del No.7

Allegro assai mosso

1019

*ff*

1020

1022

1025

1028

1030

1031

1035

*f*

1036

1039

1040

*ff*

22

Allegro assai vivo

1043 *p* 1050

1052 1055 *tr*

1059 1060 1065

1066 1070 *tr*

1073 1075 1080 *pp*

1081 1085

1089 1090 1095

1096 *p* 1100 *tr*

23 1105 1110

1103 *f*

1112 1115 1120

1121 1125

*pp*

1128 1130

1135 1140 *tr*

*p*

1142 1145

*tr*

1149 1150

1155

1156 1160

1163 1165

*tr*

1170 1175

*pp*

1177 1180

24

*pp* *cresc.*

1184 1185

1190

*cresc. ancora*

25

1191 1195 *ff* 1200 1205

1206 1210 1215 **U**  
**Allegro** Seguito del Finale II

1214 1220 20

26 **Allegro agitato**

1240 1243 1245 1246 1249 1250 1252 1255

VS

1260

1258

1261

1265

1270 **V** *poco Meno*

1268

1280

1272

1285

1282

1286

1290

1289

1295

1292

1296

1299 1300

1303

1314 1315

1318 1320 **W** poco Meno

1323 1325

1328 *a tempo* 1330

1332

1335

1338 1340

1342 1345

1353 1355

1356 **X** 1360 *poco Meno*  
*p*

1361 1365 *dim.*

*a tempo*

1366 *pp*

1370

1374 1375

1377

1380 *pp*

1384 1385 6

**27** Scena XIII.  
**Allegro agitato assai vivo**

1393 1400

*ff* *pp*

1458 *5* *p* *v* 1465

1466 *6*

29 1475 *4* *ff* 1480

1482 *p* 1485

1486 *8* *f* 30

1497 *Allegro sostenuto* *2* *p*

1503 *2*

**A A** Più animato

1508 1510

1511

1515

**31** *Velocissimo*

1518 *f* 1520 *f*

1522 1525

1528 1530

1532 1535

**32**

1540 1545

1547 1550

1553 1555

1559 1560 1565

1566 1570

1573 1575 *ff*

1619  $\flat$   $\sharp$  1620

1621  $\text{D D}$   $f$

1623  $p$   $f$

1625  $p$

1627

1629  $f$  1630  $ff$

1631  $p$   $p$

1633  $ff$   $p$

1635  $p$   $ff$

1638 1640

Detailed description of the musical score: The score consists of ten staves of music. The key signature is G minor (one flat). The time signature is not explicitly shown but appears to be 4/4. The music features a variety of rhythmic patterns, including eighth and sixteenth notes, often beamed together. Dynamics range from piano (*p*) to fortissimo (*ff*). Articulation includes accents (>) and slurs. A double bar line with a repeat sign is present at measure 1623. The piece concludes with a fermata over a whole note at measure 1640.

Fine dell'Atto secondo.

Clarinet in B $\flat$ 

## La TRAVIATA

ATTO TERZO

No.8 Scena ed Aria - Violetta

(for chamber orchestra)

GIUSEPPE VERDI

arr. by Osamu Sasaki

**Andante** A

15 B

23 25 30

31 C 35

37 40

*ppp* *morendo*

41 **Recit.** D E F 1 100

G H **Andante mosso** I

116 *f* 10 6 11 *pp* *dolciss.*

140

144 145 150

2

*poco più mosso*

151

*pp leggiero*

155

*a tempo*

162

*pp*

**Vi-**  
165

176

*pp dolciss.*

181

*pp*

189

*poco più mosso*

190

*leggiero*

193

*a tempo*

200

*pp*

**-de**

48 **Baccanale**  
**Allegro vivacissimo**

3

205 *ff* 210

211 215

217 220 *tr*

223 *ff* *vellocissimo* 3

229 230 *ff*

233 235

239 240

245 250 *tr*

251 255 *ff* *vellocissimo* 3

257 *ff* 260

262 265

268 270

**K** Scena e Duetto  
Violetta ed Alfredo  
Allegro assai vivo 295  
**16**  
*pp*

275 295 *pp*

296 300

301 4

305 *ff*

309 310 **L** 9

322 325 *pp* 7

333 *p*

337

340 5 *ff*

343 345

347 *pp* 350

352 6 **Andante mosso** 375 *p*

376 *col canto* 18 *p* 400 *col canto*

402 M 3 *pp*

410 2 *pp* 415

417 420

422 **Vi-**

430 435

437 440

443 445 **-de** **N**

448 450

451 *allarg.*

454 **7** **Allegro** 455 **14** 470

472 475

**VS**

476 **0** Più mosso 480

481 485

490 **8** *a tempo* 495

497 500

503 *con tutta forza* 505 *poco Meno* *a tempo*

514 **9** 515 **Allegro** 525

526

**Vi-**  
548 **P** 550 *p* *cresc.*

554 555 **10** 14

Più mosso

571 *f* *p*

579 580 *p*

584 585 -de 11 *ff*

588 590

591 *ff*

595

No.11. Finale ultimo  
Allegro assai vivo Q

599 630 *p*

631 *p*

634 635 13

12

## Andante sostenuto

651 *pp*

654 655

657

660

662

665 **R** 670 *pp*

671 675

676 680

681 **S** 685

686 *col canto* 690

*p*

691 695

696 700

*pp*

15 701

704 *Andantino* 705 720 *accel.*

*p* *cresc. sempre*

16 723 725

*ff*

729 730

734 735

740

# La TRAVIATA

Fagotto

ATTO PRIMO

GIUSEPPE VERDI

(for chamber orchestra)

arr. by Osamu Sasaki

No.1 Preludio

Adagio ♩ = 66

1

16

*pp*

20

24

25

*pp*

28

2

I. Solo

30

*p con espress.*

32

35

*pp con espress.*

36

*pp*

*f > pp*

40

*pp*

*f > pp*

44

45

*pp*

47

*allarg. dim. morendo*

# ATTO PRIMO

## No.2 Introduzione

Allegro brillante e molto vivace

50

*f*

54

55

*p*

58

60

62

65

66

70

1

*f*

74

75

*cresc.*

78

2

3

23

*f*

104 105

6

113 115 *p* **13** *Miei*

129 ca - ri, se 130 **4** *p*

140

144 145

148 150

152 **5** 155 *< f*

156 **A** **14** **20**

192 **B**

*p* *cresc.*

200

204 **6** 205

*f*

208 **12** 210

*ff* *ff*

223 Dunque at - ten - ti, Si, at - ten - tial\_ can **7** 225

*ff*

228 230

*ff*

**Brindisi**  
**Allegretto** (♩.=69)

232 235

*f*

239 240 245

*pp* *f*

246 250

*pp*

253 275

*pp* 290 *poco rit.* *a tempo*

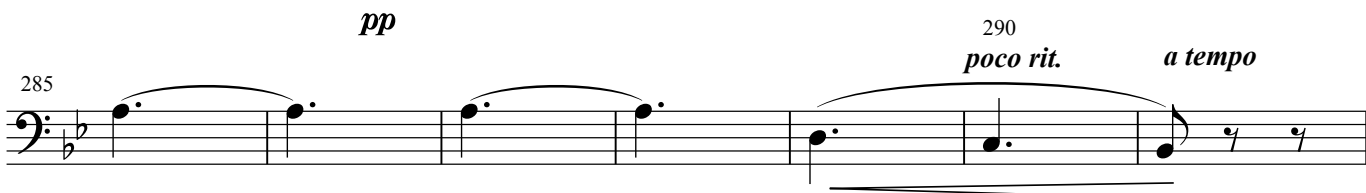

292 300 305

306 330

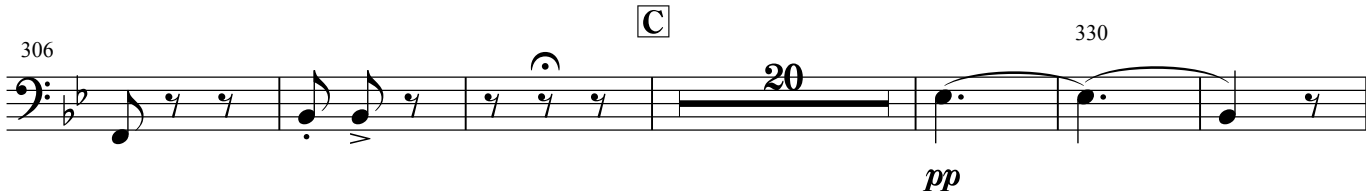

332 340 345

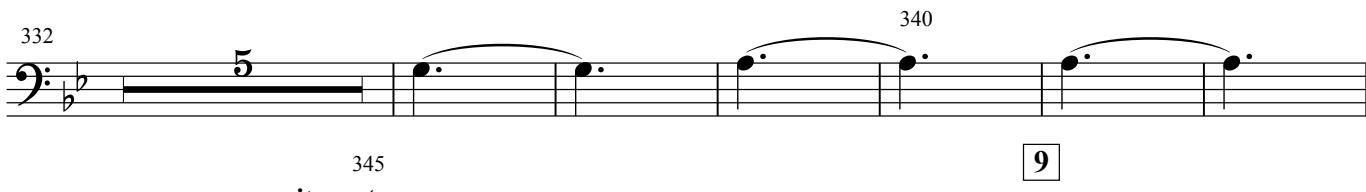

343 355

357 360

365 370

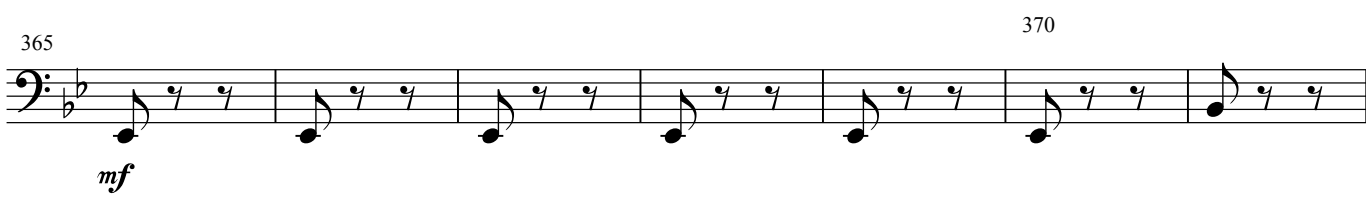

372 375

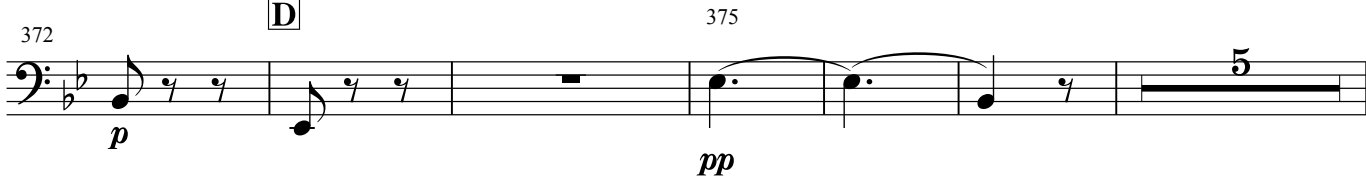

383 385 390 **10**  
*poco rit.* *a tempo*  
*pp*

392 395

399 400 405  
*cresc. poco a poco*

406 410

413 415

420 425  
*ff*

**Valzer-Duetto nell'Introduzione Atto I.**

**E** **Allegro brillante**

426 430  
*ff*

433 435  
*ff*

440

445

447

450

454

455

460

461

465

468

470

475

**F**

480

482

485

489

490

495

496

500

503

505

**G**

510

515

*p*

517

520

524

525

530

*f**p*

531

535

*p*

538

540

*f**p*

545

550

*p*

552

555

**H**

559

560

565

566

570

573

575

579

580

588

590

594

595

600

605

10 11  
606 **Andantino** (♩=96) 620 **col canto** I

625 *a tempo* K

640 645

646 650

652 L **Cadenz** 655

12 *1o. Tempo*

682 685

689 695

696 700 M

703 705

710

715

717

720

724

**N**

725

730

731

735

738

740

745

750

752

755

760

765

col canto

768

770 col canto

13 Stretta dell' Introduzione Atto I.

Allegro vivo

775

780

784

785

788

790

O

792

795

796

800

805

804

14

808

810

812

815 818

819 820

822 825

826

15 829 830

832

835

838 840

841

844 845

14 No.3 Scena ed Aria Violetta-Finale Atto I. 16

847 **Allegro**

**Andantino** (♩=96)

**col canto**

847 21 853 *pp*

880 885 **col canto** 890

891 **col canto** 895 *pp* **P** 900 *p*

899 900 905

907 **Vi-** 910 3 912 4 915 *pp*

922 **col canto** 925 930 **col canto**

933 935 **col canto** 940 *pp*

941 **Q** 945 *p*

950 **-de** 952 3 954 3

## 17 Allegro

960

2 12

*ff*

977 980

2

## 18

## Allegro brillante

982

*mf*

985

989 990

**R** 11

1004 1005

**S** *mf*

1008 1010

1012 1015

## 19 Andantino (♩=96)

1016

14

16

**T** Allegro

1033

1035

**20**

*Io. Tempo*

*ff*

1040

**11**

**U**

1055

1060

**V**

1065

1070

1075

1080

1085

1086

1090

1093

1095

Fine dell' Atto primo

Fagotto

## La TRAVIATA

ATTO SECONDO  
(for chamber orchestra)GIUSEPPE VERDI  
arr. by Osamu Sasaki

No.4 Scena ed Aria Alfredo

**Allegro vivace** 24 || **Andante** 25 3 || **Adagio** 10 || **1 Andante** 6

44 *p* 45 50 *col canto*

53 55 *col canto* 60 *col canto*

**2 Allegro** **A** 68 11 14 *ff*

95

**3 Allegro** 99 7 *p* *p* 115

110 2

117 *p* 120

122 125 *ff*

**VS**

4

127

*ff*

130

134

135 **B**

*p*

144

145

*p*

148

150

*p*

153

155

*p*

157

160

**C**

*ff* *ff*

164

165

168

170

172 175

176

179 180

No.5 Scena e Duetto  
Allegro

183 205 212 219

**Allegro** **Allegro** **Moderato** **Allegro**  
*a tempo*

**Allegro** **Allegro Moderato** solo

246 253 260

**Allegro** **Allegro Moderato**

269 275

279 280 285

**G**

286 290

292 295

**7**

296

300  
**Velocissimo**

300  
**16**  
*pp*

319  
320  
[H] **Ancora più vivo**

323  
325  
**3**  
*p*

329  
330  
**2**

334  
335  
**8**  
*ff* *f*

339  
340  
**8**  
*ff*

351  
[I] **Andante piuttosto mosso**  
**8**  
*p*

363  
[K]  
**12**  
*pp*

380  
385  
**8**

386  
390  
**8**  
*p*

392 L 405  

*pp*

406 2  

*p*

412 9 **Andantino**  
12  

*dim.*

428 430  

*p*

432 435 solo  

*p*

436 440  

*pp* *cresc.*

442 *col canto* M 12  

*p*

458 460  

*f* *p*

463 465  

*f* *p*

468 470  

*pp*

**N** Sostenuto

**10** Allegro

6 4 4 *p*

487 490

492 495

*cresc.* *cresc.* *f* **11**

*f* 499 500

**Allegro Moderato** 502 505 *pp*

509 515

517 529 *p*

529 530 *animando* *solo* *p*

534 535

540

543

547

*cresc.*

551

554

*f p f p f*

**Adagio a piacere**

559

*ff ff*

**No.6 Scena - Violetta  
Adagio**

580

589

**Allegro Adagio Allegro**

620

**Allegro assai mosso** **P** *a tempo*

solo

631

637 *solo*  $\flat\overset{\vee}{\circ}$  640  $\flat\overset{\vee}{\circ}$

641

645 *pp*

650

654 *ff* 665 *p*

667 *ff* 670 *p*

671 **13** *ff* 675

677 *a tempo* 680

**Q** Scena ed Aria Germont  
**Andante**

**R** Scena VIII.  
**Andante**

**14** **Allegro**

687 *ff* 730

732 *p* 735 **11**

15

Andante piuttosto mosso

748 *p* *pp*

763 *p* *pp*

768 *p*

782 *pp*

787 *p* *pp*

**Allegro**

*col canto*

792 *Germont* 795

Nè ri - spon - di d'un pa - dre all'a -

*a tempo*

797 *p* *sf* 800

801 *p* *sf* *p* 805

806 *sf* *f* 810

811 *f* 815

**S**

**Assai Moderato**

816 820 825

*pp*

827 835

*pp*

836 solo

*p*

840

844 845

*f*

849 850

856

*pp*

860 solo

*p*

863 865

**T Poco più vivo**

866 870

*p* *f*

871 875

*p* *f*

876 880

**16** *ff*

881 885

*ff*

889 890

**Allegro brillante** No.7 Finale II. Scena IX

893 895

*f p*

896

*f p*

899 900

902

905

908 910

**17** *f*

914 930

*pp* *cresc.*

931 18

*ff*

**Coro di Zigarelle - Finale II.**

**Seguito del No.7**

935

*pp*

939 940

943 19 945

947 950

951

955

959 960

963 20  
 965 *f*

966 19  
*p*

994 21  
 995

998 1000

1002 1005

1006

1010

1014 1015  
*f*

1017

Seguito del No.7 Coro di Mattadori Spagnuoli

1019 **Allegro assai mosso**

1020

**22** **Allegro assai vivo**

1045

1075

1071

1080

1078

1090

1085

1095

1092

1100

1099

1105

1106

1110

1114

1120

1122

1125

1129

1135

1136

1140

1143

1145

1150 1155

1157 1160

1163 1165

1169 1170

1175 1180

*pp*

24

*pp cresc.*

1181 1185

1187 1190

*cresc. ancora*

1193 1195

25

*ff*

1199 1200 1205

1206 1210

1213 1215

## U Seguito del Finale II

## 26 Allegro agitato

1220 Allegro

1220 **20** 1240 *pp*

1242

1245

1249 1250

1252 1255

1256

1259 1260

1262 1265

1266

1269 1270 **V** poco Meno *p*

1273 *a tempo* *dim.*

1277 1305  
26 

1306 

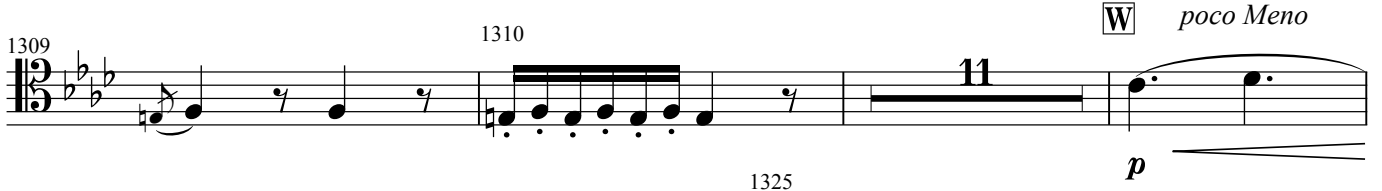
1309 W *poco Meno*  
1310 11 

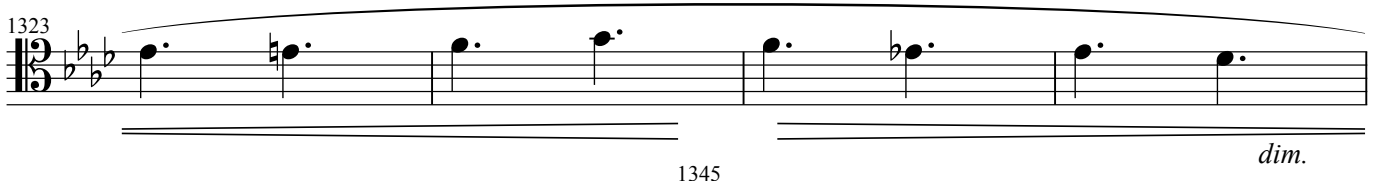
1323 1325  

1327 1345  
17 

1347 

1350 

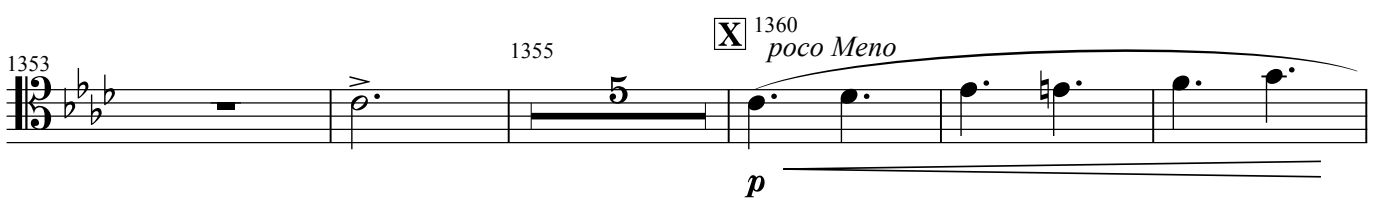
1353 X 1360 *poco Meno*  
1355 5 

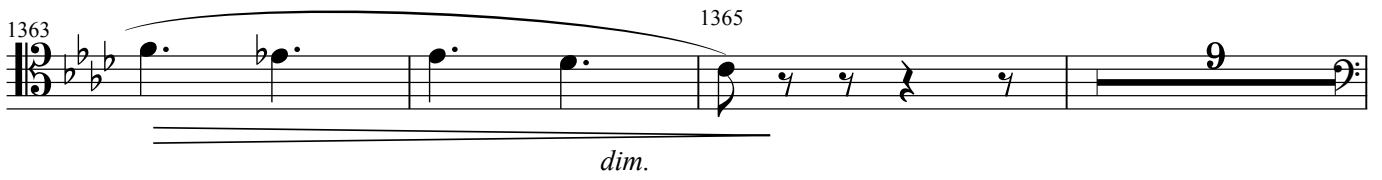
1363 1365  

1375 

1378 1380  

1381 1385

Scena XIII. *pp*

**27** **Allegro agitato assai vivo**

1386

1399 1400

1403 1405 **28** 1410

1411

1415

1418 1420

1421

1424 1425

1427

1430

1433 1435

1436

1439 1440

1442

1445

1448 1450

**Z**

1451

1454 1455

1457

1460

1463 1465

1466

1469 1470

1472

1475

1478 29 1480

1482 1485

1486

**30**  
1499 **Allegro sostenuto**

1499

**AA**  
**Più animato**

1506

1510

1515

VS

**31** *Velocissimo*

1520 1525

*f*

1526 1530

1532 1535

1539 1545

1540 **32**

1546 1550

1552 1555

1559 1565

1560

1566 1570

1573 1575

*ff*

**B B**

1580

Largo del Finale IIo.

8

1590

4

*p*

6

3

3

3

1595

6

3

3

3

3

3

3

3

*p*

1597

33

3

3

3

3

*ff*

*p*

2

1601

*p*

2

1605

*p*

*pp*

3

3

1607

*pp*

3

3

1610

3

3

1611

2

1616 **C C**  
*pp*

1618

1620

1622 **D D**  
*pp*

1624 1625

1626

1628

1630  
*ff* *p* *p*

1633 1635  
*ff* *p* *p*

1636  
*ff*

1638 1640

Fine dell'Atto secondo.

Fagotto

## La TRAVIATA

ATTO TERZO  
(for chamber orchestra)GIUSEPPE VERDI  
arr. by Osamu Sasaki

## No.8 Scena ed Aria - Violetta

**Andante**

**A** 7 6 15 *pp*

**B** 19 *pp*

25 30 **C**

35 *pp*

38 40 **Recit.** **D** 45 11

*ppp* *morendo*

56 **E** **F** **1** 100 **G**

25 19 16 *f*  $\text{♩}$

117 **H** **Andante mosso** **I** 150 **2** *poco più mosso*

10 11 12 11

162 **Vi-** 23 *pp*

189 *poco più mosso* 200 **-de** 11 *pp*

## Baccanale

## 3 Allegro vivacissimo

205 210

*ff*

211 215

*ff*

217 220

*ff*

223

*ff*  
*vellocissimo*

229 230

*ff*  
*vellocissimo*

233 235

*ff*

239 240

*ff*

245 250

*ff*

251 255

*ff*  
*vellocissimo*

259 260

*ff*

265 270

*ff*

272 275

*ff*

**K** Scena e Duetto Violetta ed Alfredo

**Allegro assai vivo**

279 295 300

*pp*

301 305

*pp*

307 310 320

*ff*

333 335

*p*

338 340

*p*

342 345 vuota

*ff*

*vuota*

348 350

*pp* **19**

372 375

*p* **18** *p*

400 405

*pp* *pp*

407 410

*pp*

413 415

*pp*

419 420

*pp* **3** *con anima*

427 430

*pp* *pp*

432 435

*pp* *pp*

438 440

*pp* **3**

446 **-de** N

*pp*

450

*pp*

455 7 **Allegro** O **Più mosso**

*pp*

480

485 8 *a tempo*

*ff* *pp*

495

500 *con tutta forza*

*ff*

505 *poco Meno a tempo* 9 515

*ff*

517 **Allegro** 530

*f*

Vi-

Allegro

533 545 550

12 P 2

*f* *p*

551

*f* *p*

554 555 10 18

*cresc.* *f*

575 col canto Più mosso

*f* *p*

580

*f* *p*

584 585 -de 11

*ff*

587 590

*ff*

591 595

*ff*

596

*ff*

No.11. Finale ultimo

Allegro assai vivo

599 **Q** 30 630

634 635 13

**12** Andante sostenuto

651 *pp*

654 655

657

660

662

665 **R** 670 **13** *pp* 2

673 675

677 680 **S** 2

682

685

**14** *col canto*

698

700

701

**15** *pp*

704

**Andantino** *ff*

705

**12** **9** **16 Allegro**

727

730

732

735

736

738

740

741

Fine dell' Opera

# 1st Horn in F

# La TRAVIATA

ATTO PRIMO

(for chamber orchestra)

GIUSEPPE VERDI

arr by Osamu Sasaki

## No.1 Preludio

Adagio ♩ = 66

12

15

*pp*

1

16

*pp*

20

24

25

2

28

30

*pp*

32

35

36

*pp*

*p*

40

*pp*

*p*

44

45

*pp*

47

*allarg.*

*morendo*

*dim.*

# ATTO PRIMO

## No.2 Introduzione

Allegro brillante e molto vivace

50 *f* *p*

55

58 60

61

64 65

67

70 **1** *f*

73 75

76

79 **2** 19 *p*

100

103

106

130

140

143

146

149

152

155

158

193 195

*p*

196

199 200

202

205 6

*f*

208 210

*ff* 12

223 225

(in C) (in F)

Dunque at - ten - ti, Si, at - ten - tial\_ can *ff*

227 230

### Brindisi

**Allegretto** (♩.=69)

232 235

*f*

238 240

*pp* *f*

244 245

250 *pp* *pp* 275

278 285

289 *poco rit.* *a tempo* 8 300 *f* *p*

303 305 *f* *p*

309 **C** 20 330 5 *pp*

339 340 *poco rit.* *a tempo* 345 7

353 9 355 *mf*

359 360 *p*

365 370 *mf* *p*

372 **D** 375 5 *pp*

383 385 390 *poco rit.* *a tempo*  
*pp*

392 395

399 400 405  
*cresc. poco a poco*

406 410

413 415

420 425  
*ff*

Valzer-Duetto nell'Introduzione Atto I.

**E** Allegro brillante

(in Es) 430  
*ff*

431 435  
*ff*

436

440  
*p*

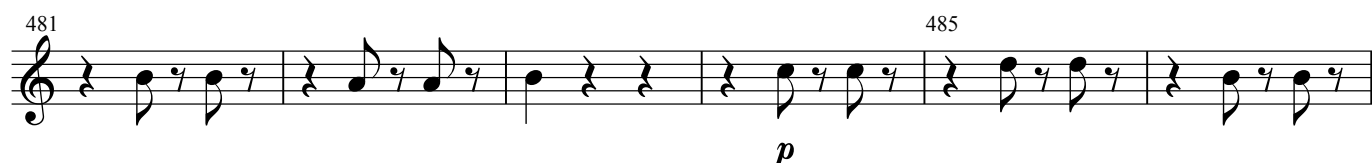

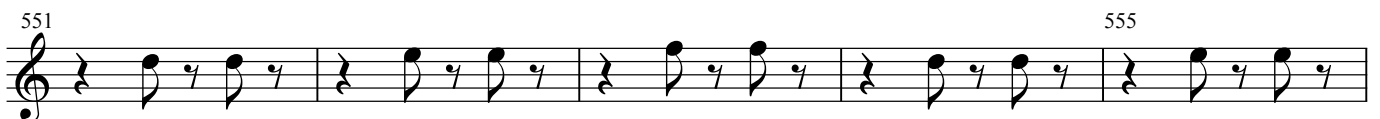
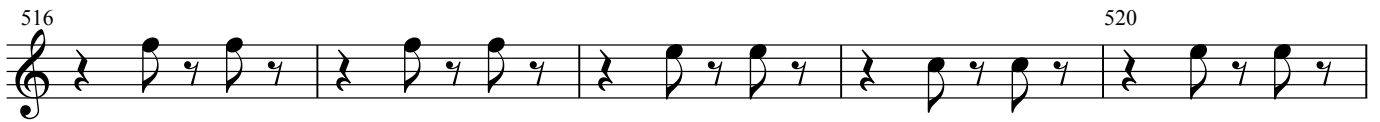
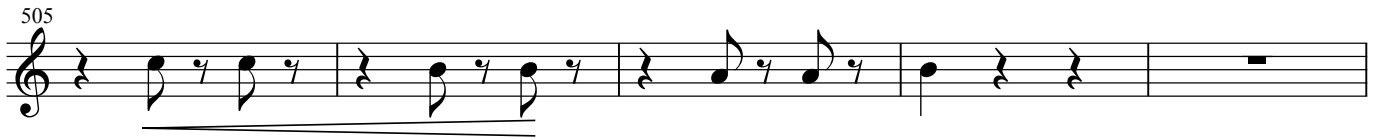

556 H 560

*f* *p*

561 565

566 570

571 575

576 580

581

585 590

591

595 *p*

599 600

602 605

10  
11 **Andantino** (♩=96) (in F) **I**  
606 15 625 2  
*p*

Solo **K**  
628 630 *col canto* *a tempo*  
*p* *p*

638 640

645 650

**L**  
652 655 14  
*p*

12 **Io. Tempo** (in Es)  
675  
*p*

680  
*f* *p*

685

690

695

**M**  
700 705

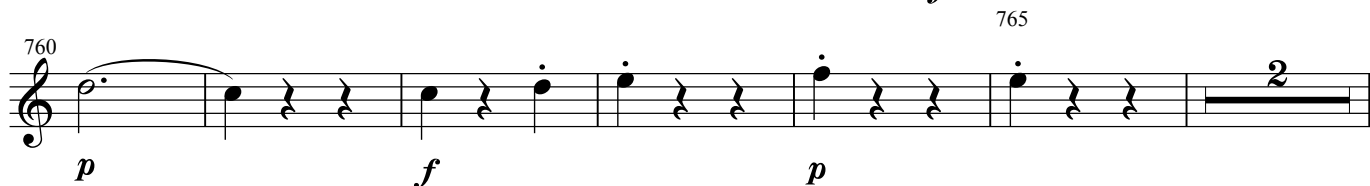
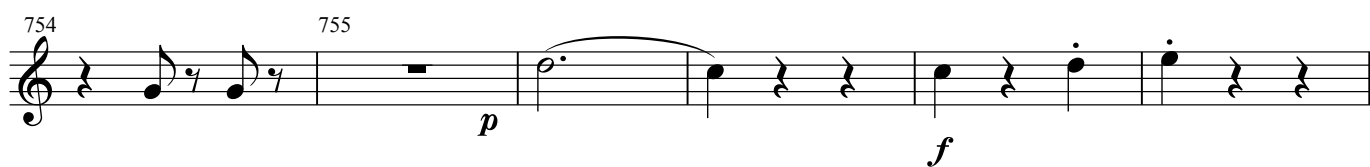

**13** Stretta dell' Introduzione Atto I.  
**Allegro vivo** (in F)

775 **2**  
*mf*

780  
*f* **14**

783 785 **7** **8**

800  
*pp* *cresc. poco a poco* - - - - -

*pp* 803 805

806 **14**  
*ff*

809 810

813 815

817 820

822 825

827 15 830

831

835

839 840

843 845

### No.3 Scena ed Aria Violetta-Finale Atto I.

**Allegro**

16 **Andantino** (♩=96)

col canto

847 21 880

847 21 880

881 885 col canto 2

893 col canto 895 900 **P**

901 905 2

911 **Vi-** 4 5 col canto

*pp* *p* *pp*

925 *col canto* 930 935

937 *col canto* 940 **Q**

945 950 3

-de 956 960

**17** **Allegro** 963 12 *ff*

**18** **Allegro brillante** 980 985 *mf*

986 990

991 **R** 11 **S** 1005

1006 1010

1011

1015 **19** **Andantino** (♩=96)

**T** Allegro

1019 **14** **ff** 1035 **3**

**20** *Io. Tempo*

1040 **11**

**U**

1055

1059 1060

1063 1065

**V**

1067 **3**

1073 1075

1077 1080

1083 1085 **f**

1088 1090 **ff**

1094 1095

Fine dell' Atto primo

## La TRAVIATA

ATTO SECONDO

GIUSEPPE VERDI

(for chamber orchestra)

arr. by Osamu Sasaki

No.4 Scena ed Aria Alfredo

Allegro vivace

25 Andante

Adagio

1  
Andante

107 110

*p*

112 115

118 120

*p*

122

125 4

*ff* *ff*

128 130

133 135

B

*p*

143 145

*p*

148 150

154 155

*p*

158 160

161 C

*ff* *ff*

165

169 170

*ff*

173 175

177

No.5 Scena e Duetto  
Allegro

180 21

204 Allegro 5 D Moderato E a tempo F Allegro

21 12 8 13

6

**Allegro Moderato**

259 265

*p*

268

275 280

281 G 7

*ff*

297 Velocissimo 300

318 H Ancora più vivo 320

*pp* *p*

329 330

334 335

*ff* *f*

340 8

*ff* *ff*

**K**

352 **Andante piuttosto mosso**

**L**

**9**

**Andantino**

**M**

460 *f* *p* *f*

465 *p*

470 *pp* **N** **Sostenuto** **10** **Allegro**

487 *p* 490

493 495 *cresc.*

497 **11** *f*

500 **Allegro Moderato** 505 *pp*

506 *f* 4

514 515 7

525 *p* *p*

530 *p*

539 540

542

545

548 550

551 *f*

12

555 *p* *f* *p* *f* *ff*

Adagio a piacere

560 580 *ff*

581 **Adagio** **Allegro**

597 **Adagio** **Allegro** **Allegro assai mosso** *a tempo*

605 **O** **P**

645 *pp* 650

652 665 *ff* *p*

667 670 **13** *ff* *p* *ff*

673 675 *dim.* **Q**

678 680 *a tempo* **Scena ed Aria Germont** **Andante**

696 **Allegro** **R** **Scena VIII.** **Andante** **14** 730 **Allegro** *ff*

733 735 *p* **11**

24 **15** Andante piuttosto mosso

748 17 765 *pp*

768 17 *pp*

789 790 2

**Allegro**

Germont 795

col canto

Nè ri - spon - di d'un pa - dre all'a *p*

799 800 *sf* *p*

803 805 *sf* *p*

807 810 *sf* *f*

811 815 *f*

**S**

**Assai Moderato**

816 820 4 825 3 *pp*

826 830

831 835 **col canto**

836 *pp*

840

844 845 *f*

849 850

853 855 *p* **col canto**

859 860 *pp*

863 865

26

**T**

**Poco più vivo**

867 870

*p* *f*

872 875

*p* *f*

877 880

**16**

*ff* **4**

885

*ff*

889 890

*ff*

**No.7 Finale II. Scena IX**

**Allegro brillante**

893 895

*f p*

896

*f p*

899 900

*f p*

902

*f p*

905

908 **17** 910

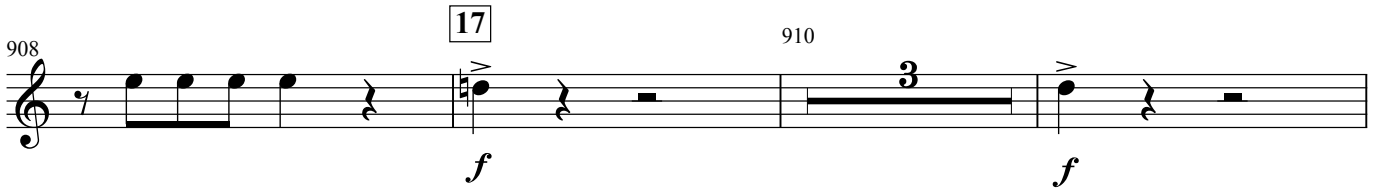

914 **14** 930

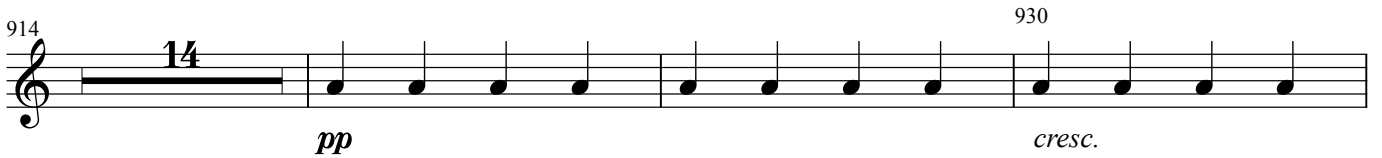

931 **18**

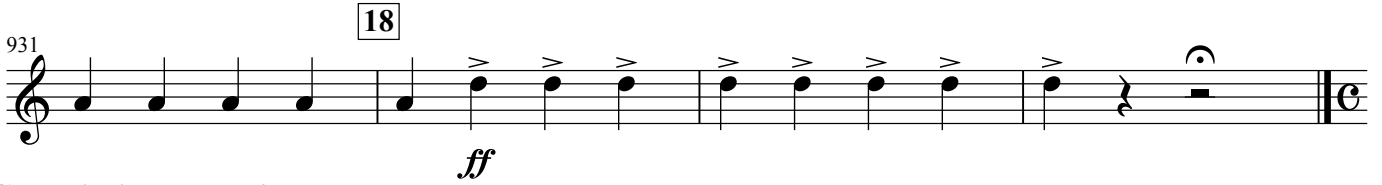

**Coro di Zigarelle - Finale II.**  
Seguito del No.7

935

939 940

943 **19** 945

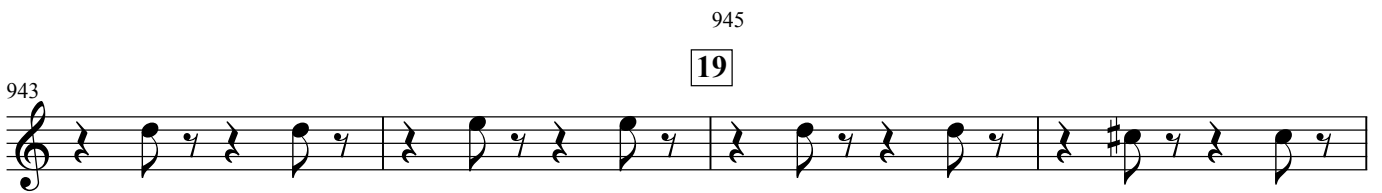

947 950

951 955

956

960

20 964 965

974 975 995

21 996

1000

1004 1005

1008 1010

1012 1015

1016

Coro di Mattadori Spagnuoli  
Allegro assai mosso Seguito del No.7

1019 1020

1022 1035

1036

1039 1040

*ff*

*f*

This section contains musical notation for measures 1019 through 1040. It features a treble clef and a common time signature. The music includes various dynamics such as *ff* and *f*, and includes a first ending bracket labeled '11' over measures 1035 and 1036. There are also triplets in measures 1039 and 1040.

**22** Allegro assai vivo

1043 1045

1050 1055

1057 1060

1064 1065 1070

1071 1075

*p*

This section contains musical notation for measures 1043 through 1075. It features a treble clef and a 3/8 time signature. The music is characterized by a steady eighth-note accompaniment. Dynamics include *p*. Measure numbers are indicated above the staff at regular intervals.

1078 1080

*pp*

1085 1090

1092 1095

1099 1100 23 1105

1107 1110

1115 1120

1123 1125

1130 1135

1137 1140

1144 1145 1150

1151 1155

1158 1160

1165 1170 *pp*

1172 1175

**24** 1179 1180 1185 *pp cresc.*

1186 1190 *cresc. ancora*

1193 1195 **25** 1200 *ff*

1201 1205

VS

1209 1210 1215

1216 1220 **Seguito del Finale II** 1240  
**U** **Allegro** **26** **Allegro agitato**

1263 1265 **V** *poco Meno*

1320 **W** *poco Meno* 1355

1360 **X** *poco Meno* **27** **Scena XIII.**  
**Allegro agitato assai vivo**

1399 1400 1410 **28**

1412 **5** *p*

1420 **2** 1425

1426 1430

**A****A**

**Più animato**

col canto

1508 **10**

**31**

1520

*f*

**Velocissimo**

1525

*f*

1526

1532

1539

1546

1552

1558

1565

1572

*ff*

**Largo del Finale IIo.**

1585

5

*p*

1588

1590

4

12/8

1594

*p*

3

3

3

1595

3

3

3

1596

*p*

3

3

3

33

3

*ff*

3

*p*

3

1598

*p*

2

1603

1605

2

3

3

1608

1610

3

3

3

3

1611

*p*

2

1616

*p*

1619 1620

*p* *p*

DD

1622

*p*

1625

*p*

1628 1630

*ff*

1631

*p* *p* *ff*

1634 1635

*p* *p*

1637 1640

*ff*

Fine dell'Atto secondo.

1st Horn in F

## La TRAVIATA

No.8 Scena ed Aria - Violetta

ATTOTERZO

GIUSEPPE VERDI

(for chamber orchestra)

arr. by Osamu Sasaki

Andante

A

7 4 15  
pp

16 2 30  
pp

25 4 9 4  
pp

45 11 25 19 100 16  
f

117 10 11 12 150  
f

151 14 23 14 210  
poco più mosso

Baccanale

205 210  
ff

211 215

217 220  
tr

224 230

*ff*

232 235

*ff*

238 240

244 245 250

*tr*

251 255

*ff*

259 260

*ff*

265 270

272 275

**K** Scena e Duetto Violetta ed Alfredo

**Allegro assai vivo**

279 295

*pp*

299 300

304 305

4

*ff*

308 310

L

2

6

319 320

*pp*

324 325

*p*

335

5

339 340

*ff*

343 345

347 350

vuota

vuota

*pp*

40

6

Andante mosso

353 *p* 21 375 *col canto* 20 *p*

400 *col canto* **M** 405 *pp*

406 410 *pp*

412 415

Vi-

418 425 *pp*

429 430 *pp*

435 440 6

-de

446 **N** 450

451 *pp* *p* *allarg.*

455 **7** **Allegro** **0** **Più mosso**

480 485

490 **8** *a tempo* 495

498 500 *con tutta forza*

505 *poco Meno* *a tempo* **9** 515

517 **Allegro** 525 **Allegro**

541 **Vi-**  
**P**

550

553 555 **10**

*cresc.*

557 **14** *f* **5**

**Più mosso**

578 *p* 580

581

584 **-de** **11** *ff* 585

588 *p* 590

592 *ff* 595

596

**No.11. Finale ultimo**

**Allegro assai vivo** **Q**

599 **30** *p* 630

633 635

12 Andante sostenuto

638 **13**  
*pp*

654 655

658 660

661

664 **R** 665 *pp*

**13** 2

675 2

**S** 680

684 **14** 685

687 690

*p*

692 695

697 700

*pp*

701 15

704 **Andantino** 705 16 **Allegro**

*ff*

729 730

733 735

737 740

741

**Fine dell'Atto Opera**

# 2nd Horn in F

# La TRAVIATA

ATTO PRIMO

GIUSEPPE VERDI

(for chamber orchestra)

arr. by Osamu Sasaki

No.1 Preludio

Adagio  $\text{♩} = 66$

1

16

19

20

22

25

2

29

30

32

35

38

40

42

45

46

*pp*

*p*

*pp*

*p*

*pp*

*allarg.*

*morendo*

*dim.*

# ATTO PRIMO

## No.2 Introduzione

Allegro brillante e molto vivace

50 **3** *f* *p*

55

58 60

61

64 65

67

70 **1** *f*

73 75

76

79 **2** **19** *p*

3

100

103

106

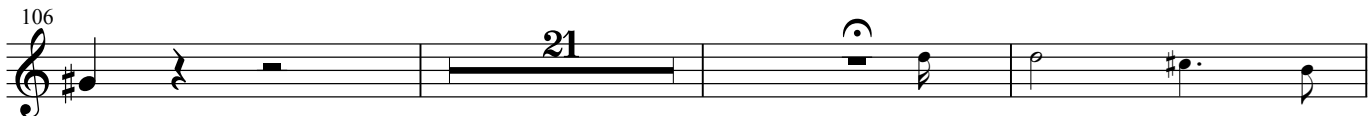

Miei ca - ri, se

4

130

*p*

140

143

146

149

5

152

*f*

155

158 A B

14 20

*p*

194 195

197

200

203 6 205

*f*

206

*ff*

209 210 12 (in C)

*ff* Dunque at -

224 225 7 (in F)

ten - ti, Si, at - ten - tial\_ can *ff*

228 230

**Brindisi**  
**Allegretto** (♩.=69)

231 235

*f*

237 240  
*pp* *f*

244 245 250  
*pp*

251 275 5  
*pp* *poco rit.* *a tempo* [8]

283 285 290 300  
4 7 *f*

301 305  
*p* *f* *p*

309 [C] 330  
20 5 4  
*pp*

343 345 355 [9]  
*poco rit.* *a tempo* *mf*

357 360  
*p*

364 365 370  
*mf*

371 [D] 375 5  
*p* *pp*

383 385 390 *poco rit.* *a tempo*  
*pp*

394 395

400 405  
*cresc. poco a poco*

406 410

412 415

419 420 425  
*ff*

**E** Valzer-Duetto nell'Introduzione Atto I.

(in Es) **Allegro brillante**

426 430  
*ff*

432 435  
*ff*

438 440  
*p*

444 445

450 455

456 460

462 465

468 470

474 475 **F**

480 485

486 490

492 495

498 500

504 505

510 **G**

515

520 *f*

525 *p*

530 *p*

535

540 *f* *p*

545

550 *p*

555 *f*

**H**  
558 *p* 560

563 *p* 565

568 *f* 570

573 *p* 575

578 580

582 585 **3**

588 590

592 595

596 *p* 600

601 *f* 605

10 **11**

**I**

**Andantino** (♩=96) (in F)

606 **15** **2** 625 **9**

*p*

636 *a tempo* **K** 640

*p*

643 645

**L**

650 **19**

*p*

**12** *Io. Tempo*  
(in Es)

675

*p*

680

*f* *p*

685

690

695

**M**

700

705

768 770

*ff*

**13** Stretta dell' Introduzione Atto I.

(in F) Allegro vivo

775

*mf*

779 780

*cresc.*

783 785

*pp* *pp*

800

*cresc. poco a poco*

803 805

806

*ff*

809 810

813 815

817 820

821

825

**15**

829 830

833 835

837

840

843 845

### No.3 Scena ed Aria Violetta-Finale Atto I.

**16**

**Allegro** **Andantino** (♩=96)

847 21 27

**P**

897 900

*p*

905 **Vi-** 2 4

916 Q 940 945

*p*

947 950 -de 3

957 960 17 Allegro

964 12 *ff* 18

979 980 *mf* Allegro brillante

984 985

988 990 R 12

1004 S 1005 *mf*

1008 1010

1012 1015

19 Andantino (♩=96) 14

**T**

1033 **Allegro**

1035 *ff*

**20** *Io. Tempo*

1040

12

**U**

1055

1059 1060

1063 1065

**V**

1067

1073 1075

1077 1080

1083 1085

*f*

1088 1090

*ff*

1094 1095

Fine dell' Atto primo

# La TRAVIATA

2nd Horn in F

ATTO SECONDO  
(for chamber orchestra)

GIUSEPPE VERDI  
arr. by Osamu Sasaki

No.4 Scena ed Aria Alfredo

**Allegro vivace**

25

**Andante****Adagio****1 Andante**

24 3 10 5

44 45 50 4

52 col canto 55 2

58 col canto 2 3

66 **2 Allegro** **A** 11 14 ff

94 95

97 **3 Allegro** 9 p

109 110 5

117 120  

*p*

121  

*p*

124 125  

*ff*

127 4  

*ff*

130  

134 B 145  

*p*

146  

*p*

155  

159 160  

*ff*

163 **C** 165

*ff*

167 170

171

175

178 180

No.5 Scena e Duetto  
Allegro

Allegro **5**

181 21 21

**D** Moderato 12 **E** Allegro *a tempo* 8 **F** Allegro 13 **6** Allegro Moderato 13 259 *p*

273 275 5

281 **G** 13 **7** *ff*

300  
**Velocissimo**

297

**H** Ancora più vivo

320

330

336

**8**

**I** Andante piuttosto mosso

342

**K**

362

379

384

389

394 **L** 405

8 8

*pp*

407 415 **9** **Andantino** **col canto**

6 6 15

*p*

432 435

4

439 440 **M** **col canto**

15 15

*pp* *cresc.*

460 465

*f* *p* *f* *p*

467 470

*p* *pp*

**N** **Sostenuto** **10** **Allegro**

6 4 5 5

*p*

489 490

*p*

494 495

*cresc.* *cresc.*

11

498 500

*f*

**Allegro Moderato**

502 505

*pp*

509 515

*p*

517 525

*p*

528 530

*p*

538 540

*p*

541

544 545

547 550

551 555

*f*

12

556 560

*f* *ff*

**Adagio a piacere**

561 580

17

*ff*

**No.6 Scena - Violetta**

**Adagio**

**Allegro**

581

597 605 620

Adagio 8 Allegro 8 Allegro assai mosso 7 3 a tempo 40

663 665

*ff* *p* *ff*

669 670

13

*p* *ff*

675

*dim.*

680

*a tempo* 6 Q Scena ed Aria Germont Andante 9 Allegro 25 R Scena VIII. Andante 9

14 Allegro

730

*ff*

**15** Andante piuttosto mosso

748 **13**

765 **13**

782 **13**

787 **2**

**Allegro**

793 **Germont** 795 **col canto**  

Nè ri - spon - di d'un pa - dre all'a -

797 **p** **sf**

801 **3** **sf** **f**

810 **f**

814 **S** **Assai Moderato** 820 **4** **3**

**T** Poco più vivo

867 870

*p* *f*

872 875

*p* *f*

877 880 885

**16**

*ff* *ff*

886 890

No.7 Finale II. Scena IX

**Allegro brillante**

893 895

*f* *p*

896

*f* *p*

900

*f* *p*

904 905

*f* *p*

907 910

**17**

*f* *f*

913 *f* **14** *pp*

929 930 *cresc.*

932 **18** *ff*

**Coro di Zigarelle - Finale II.**

935 *p* **Seguito del No.7**

939 940

943 **19** 945

947 950

951 955

956

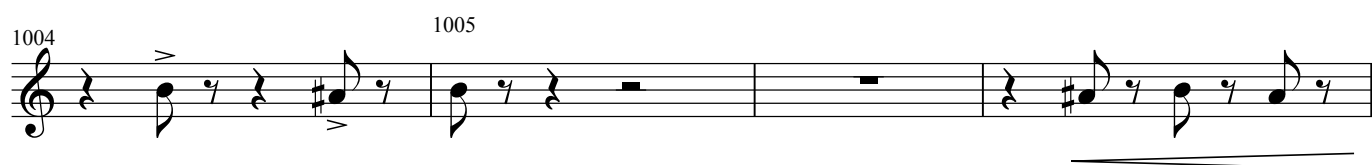

## Coro di Mattadori Spagnuoli

Seguito del No.7

1019 **Allegro assai mosso** 1020

22

1043 **Allegro assai vivo** 1045

1078 1080

*pp*

1085 1090

1092 1095

*p*

1099 1100 23 1105

*f*

1107 1110

1115 1120

*p* *pp*

1123 1125

1130 1135

1137 1140

*p*

1144 1145 1150

1151 1155

1158 1160

1165 1170

*pp*

1172 1175

24 1179 1180 1185

1186 1190

*cresc. ancora*

1193 1195 25 1200

*ff*

1201 1205

1210 1215

## Seguito del Finale II

**U** **Allegro** **26** **Allegro agitato** **V** *poco Meno*  
 1220 1240 1265

**W** *poco Meno* **X** *poco Meno* **27** **Scena XIII. Allegro agitato assai vivo** 1400  
 1322 1360 1400

**28** 1410 1401  
 1401 1420

**Y** 1430  
 1430 1440

**Z** 1445 1443  
 1443 1452 1455

**29** 1475 1458 1480  
 1458 1475 1480

**12** 1481  
 1481 1490

1496 30 **Allegro sostenuto**

1502 AA **Più animato**

1518 31 **Velocissimo**

1529 1530 1535

1536 1540

1544 32 1545

1550 1555

1557 1560

1557 1560

1565 1570

1572 1575

**ff**

**B B** 1580 **Largo del Finale IIo.** 1585

**p**

1588 1590

**p**

1594 1595

**p**

**33** 1597

**ff** **p**

1601 1605

**p** **p**

1607 1610

**p**

1612

**p**

**C C** 1616

**pp**

1618

VS

1620

1622

**DD**

*pp*

1624

1625

1626

1628

1630

*ff* *p*

1633

*ff* *p*

1635

*p* *ff*

1638

1640

**Fine dell'Atto secondo.**

2nd Horn in F

## La TRAVIATA

ATTO TERZO  
(for chamber orchestra)

GIUSEPPE VERDI  
arr. by Osamu Sasaki

## No.8 Scena ed Aria - Violetta

Andante

A

B

C

Recit.

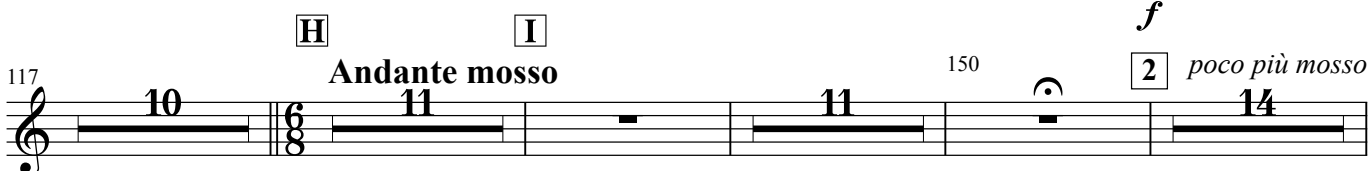
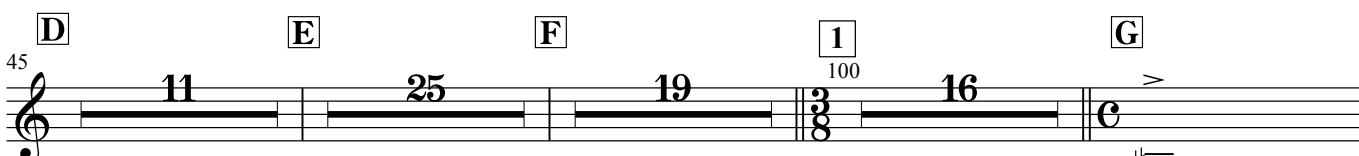
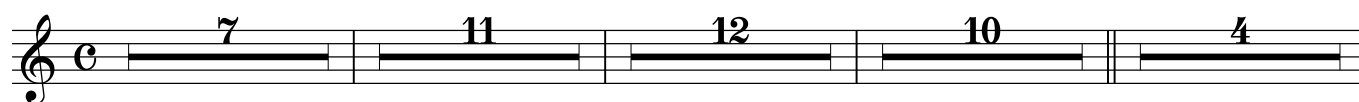

## Baccanale

## 3 Allegro vivacissimo

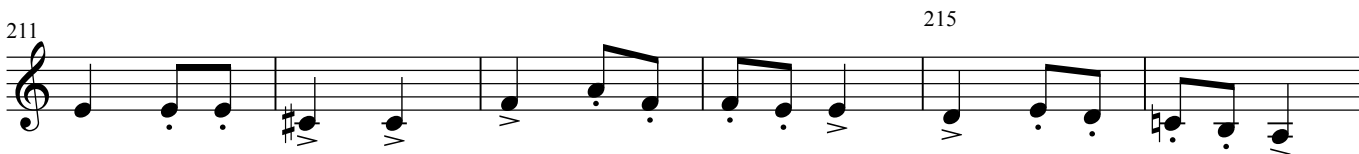
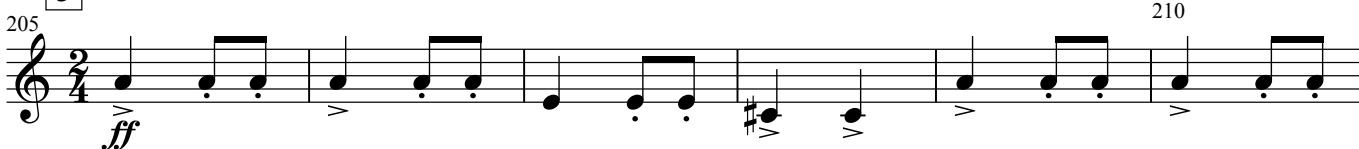

232 235

*ff*

238 240

244 245 tr 250

251 255

259 260

265 270

272 275

**K** Scena e Duetto Violetta ed Alfredo

279 **Allegro assai vivo** 295

279 16

299 300

305 4

*p* *ff*

309 310 L

*pp*

320

*p*

325 335

*p*

336

*p*

340 5

*ff*

344 345

*p*

347 *vuota* 350 *vuota*

*pp*

6 **Andante mosso** 375 *col canto*

*p*

398 400 *col canto* **M** **Vi-**  
 21 22  
*p*

446 **-de** **N** 450  
 3  
 3

455 **7** **Allegro** **O** **Più mosso** **8** 490 *a tempo*  
 21 14 11  
*pp*  
*ff*

503 *con tutta forza* 505 *poco Meno* *a tempo*  
 7  
*ff* *ff*

514 **9** 515 **Allegro** 525  
 8  
*f*

527 **Allegro**  
 6 8 5  
*f*

**Vi- P** 548 550  
*p*

552 555  
*cresc.*

**10** 556  
 14 5  
*f*

## Più mosso

580

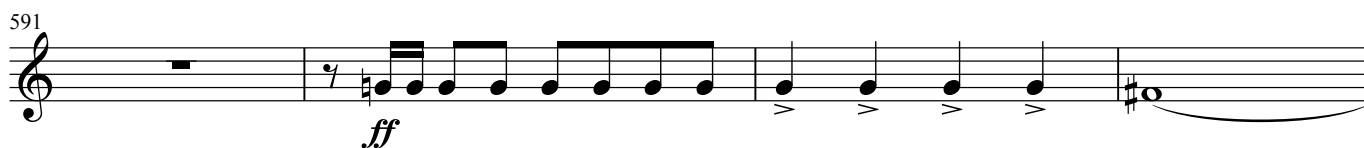
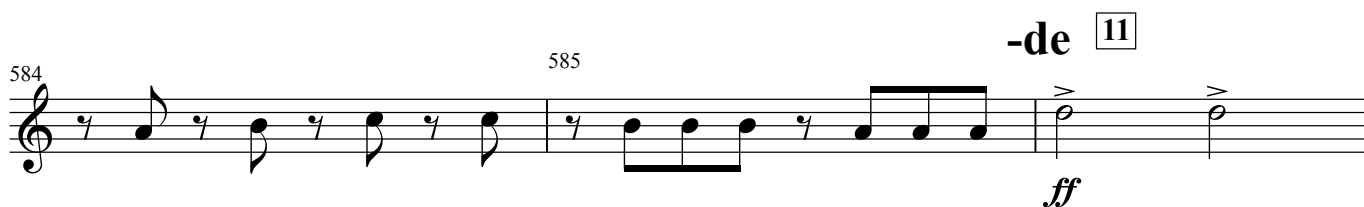
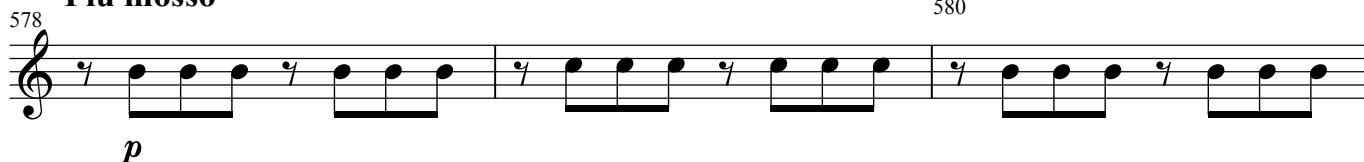

## No.11. Finale ultimo

Allegro assai vivo Q12 Andante sostenuto

660

663

665

**R**

669

**13** 670

*pp*

673

675

678

680

**S**

684

**14** 685

688

690

*p*

691

694

695

698 700

*pp*

701 15

704 **Andantino** 705 16 **Allegro**

*ff*

728 730

733 735

737 740

741

**Fine dell' Opera**

1st Violin

# La TRAVIATA

GIUSEPPE VERDI

No.1 Preludio

ATTO PRIMO

arr. by Osamu Sasaki

Adagio ♩ = 66

(for chamber orchestra)

VI

div.

5

ppp

9

10

13

15

allarg. e dim.

16

1

p con espress.

20

23

25

26

pp

2

29 2 30

VI

31

VI

33

VI

35

VI

37

VI

39

VI

41

VI

43

VI

45

VI

47

VI

*allarg.*

*dim.*

*morendo*

**ATTO PRIMO** No.2 Introduzione  
**Allegro brillante e molto vivace**

VI 50 *f* **1**

VI 54 *tr*

VI 74

VI 75

VI 76 *cresc.*

VI **2** 79 *tr* 80

VI 83 *tr* 85

VI 87 *tr*

VI 90 *tr*

VI 93 95 *pp*

VI 96

VI 99 *tr*  
*p*

VI 102 **3**  
*f* *cresc.*

VI 105  
*p*

VI 109 110

VI 113 115

VI 117 120

VI 121 *cresc.*

VI 125

VI 129 130  
*mf*

VI 135 **4**

VI 139 **15** *tr* *f* 155

VI 157 *p* 160

VI 161

VI 165

VI 169 **A** 170

VI 173 175

VI 177 180

VI 181

VI 185

VI 189 **B** 190

VI 193 *tr*

VI 196 *tr* *cresc.*

VI 199 *tr* *cresc.*

VI 202

6

VI 205 *f*

VI 208 *ff* *pp* *ff*

VI 211 *pp* *p*

Dunque a te.. Si, si, un brin - - -

VI 215

VI 220 *p*

Dunque at - ten - ti, Si, at - ten - tial\_can Sa -

7

VI 226 *ff*

VI 228

**Brindisi**  
**Allegretto** (♩.=69)

VI 232

VI 239

VI 245

VI 251

VI 257

VI 264

VI 271

VI 278

VI 285

VI 292 295

VI 299 **8** 300 305

*f* *p* *f*

VI 306 **C** 310

*p*

VI 313 315

VI 320 325

VI 327 330

VI 334 335

VI 339 340 *poco rit.*

VI *a tempo* 345 350

VI **9** 355

*mf*

VI 359 *p* 360 365 *mf*

VI 366 370 *pp*

VI 372 **D** 375

VI 379 380 385

VI 386 390 *poco rit.* **10** *a tempo* *pp*

VI 393 395

VI 399 400 405 *cresc. poco a poco*

VI 406 410

VI 412 415 *tr*

VI 419 420 425 *ff*

10 Valzer-Duetto nell'Introduzione Atto I.

VI 426 **E** Allegro brillante **F** 510 **G** **H** 605

50 34 48 47

VI **11** Andantino (♩=96) 610

606 *p*

VI 613 615

VI 620 *col canto* **I** *pizz.* 625

*p*

VI 627 630 *col canto*

VI 634 635 *a tempo* **K** 640

VI 641 645

VI 648 650 **L**

VI 655 *col canto* 660

VI 662 665

VI 668 *arco* 3 670 *p*

VI 12 *Io. Tempo* M N *pizz.* 725 *p*

VI 728 730

VI 734 735

VI 740 745

VI 746 750

VI 752 755 19

13 *Stretta dell' Introduzione Atto I.*

*Allegro vivo*

VI 775 2 *tr.* *mf*

VI 779 780 *tr.* *f*

VI 782

VI 785 *pp*

VI 788 790

VI 791 **O** *pp stacc. sempre*

VI 794 795 *cresc. poco a poco - - - - -*

VI 797

VI 800

VI 803 805

VI 806 **14** *ff*

VI 809 810

VI 812

VI 815

VI 818

VI 821

VI 824

VI 827

VI 830

VI 834

VI 838

VI 841

VI 844

14 No.3 Scena ed Aria Violetta-Finale Atto I.

**Allegro** Violetta

850

847

Vo E st-rano è st-rano - - - in co-re scol-pi-ti quegli ac-cen-ti!

VI

*f* *pp*

851

Vo Sa-ria per me sven-tu-ra un scio a-mo-re?

VI

855

Vo Che ri-solvi, o tur bata a-ni-ma mi-a? Nul-l'uomo - an-co-ra t'acc en

VI

859

Vo de - va? O gio

860

ia ch'io non co - nob - bi cs-ser a-mata a

VI

*mf*

862

Vo E sde-gnar - la pos-si - o per l'a - ri - de fol - li - e -

VI

*f* *mf*

866

Vo del vi - ver mi - - - - o?

VI

*p*

*allarg.*

869 **Andantino** (♩=96) 875

VI *pp*

877 *col canto* 880

884 885 *col canto* 890

891 *col canto* 895 **P** *pizz.* *pp* *p*

898 900

905 *col canto* 910 **Vi-**

912 *arco* *pp*

920 *col canto* 925

927 930 *col canto*

934 935 *col canto* 940 *pp*

Detailed description of the musical score: The score is for Violin I (VI) and consists of ten staves of music. The tempo is marked 'Andantino' with a quarter note equal to 96 beats per minute. The key signature has three flats (B-flat, E-flat, A-flat). The time signature is 3/8. The music begins with a triplet of eighth notes on measure 869. Measures 877-880 are marked 'col canto'. Measures 884-890 are also marked 'col canto'. Measures 891-895 are marked 'col canto' and feature a series of chords. Measure 895 is marked 'pp'. Measure 896 has a fermata. Measure 897 is marked 'pizz.' and 'p'. Measures 898-900 are marked 'arco'. Measure 905 is marked 'col canto'. Measure 910 is marked 'Vi-'. Measure 912 is marked 'arco' and 'pp'. Measures 920-925 are marked 'col canto'. Measures 927-930 are marked 'col canto'. Measures 934-940 are marked 'col canto' and 'pp'. The score ends with a double bar line and repeat signs.

16

941 **Q** **pizz.** 945

VI *p*

949 950 **col canto** 955 **-de**

VI

957 960

Vo ah! de li-zia al cor! - - -

VI

**17** **Allegro** 963 965

Vo Fol - li - e fol - li - e! de - li - rio vano é

VI **arco** *p* 3 3

966

Vo que-sto! 3 Po - ve - ra don - na so - la, ab - ban - do -

VI *p*

970

Vo na - ta in que-sto po - po - lo - so de ser - to che appel - la - no Pa - ri - gi, che spero or

VI

974 975

Voice: piú? che far deg g'i o? Gio - i - re, di vo - lut - ta ..<sup>3</sup> - né!

VI

*ff*

978

Voice: vor - - - - - ti - ci, di vo - lut - tá per -

VI

979 980

Voice: rir! gio - - - - - ir! gio - - - - -

VI

981

Voice: ir!

VI

*allarg.* **Allegro brillante**

18

983 985

VI

*mf*

*tr*

*2*

989 990

VI

*pp*

**R**

*tr*

*tr*

994

VI

*tr*

*tr*

*2*

*3*

1000

VI

*tr*

*p*

1005

VI

**S**

*tr*

*tr*

*3*

VI 1011

VI 1014 *p*

**19** **Andantino** (♩=96)

VI 1018 *pizz.* 1020 *p*

VI 1025 1030 *col canto*

**T** 1033 **Allegro** 1035 *f* *ff*

Vo 1036 *allarg.*

**20** **Io. Tempo**

Vo 1039 1040 *Sem pre* *li - be - ra* *deg -*

VI 1042 *tr* *tr* *pp*

VI 1047 1050

VI 1051 *tr*

VI 1055 **U** *tr* *tr* 3

VI 1061 *p*

VI 1065 **V** 4

VI 1072 1075

VI 1077 1080 3 2

VI 1084 1085 *f*

VI 1088 1090 *ff*

VI 1094 1095

Fine dell' Atto primo

## 1st Violin

## La TRAVIATA

ATTO SECONDO  
(for chamber orchestra)

GIUSEPPE VERDI  
arr. by Osamu Sasaki

## No.4 Scena ed Aria Alfredo

## Allegro vivace

*p*

4 5

7

10 *f*

15 *a tempo*

13 **Alfredo** di - let - te  
Lun - ge da le - i per me non v'ha

16 Vo-lar - on già tre lu - ne da - cché la mia Vio -  
*p*

19 20  
let - ta a - gi per me la - sció, do - vi - zie, o - no - ri e le pom - po - se

22

Vo fe - ste, e - v'a - gli omaggi av - vez - za, ve - dea schia - vo cia - scun di sua bel -

VI

**Andante**

25

Vo lez - za.. Ed or con - ten - ta la que - sti ame ni luo - ghi tut - to scor - da per

VI

*p*

**Adagio**

28

Vo me.. Qui presso a lei io ri - na - scer mi sen - to e - dai

VI

30

31

Vo sof - fio d'a mor ri - ge - ne - ra - to scor - do ne' gau - di suo - i

VI

col canto

34

Vo tut - to il pas - sa - - - to.

VI

35

VS

1 Andante

22

VI 38 *pizz.*  
*p*

VI 40

VI 43 45

VI 46

VI 49 50

VI 52 *col canto*

VI 55

VI 58 *col canto* 60

VI 61

63

Vo

VI

del -

65

Vo

VI

l'u - ni-versoim-me-mo-re io vi-voquasiin ciel, ah sí, io vi-vo quasi in cie - lo io vi-vo qua-si.in

2

**Allegro**

66

Vo

VI

ciel

arco

*p*

71

Vo

VI

Alfredo

Annina

An - ni - na, don - de vie - ni? Da Pa -

74

Alfredo

75

Annina

Alfredo

Annina

ri - gi Chi tel com - mi - se? Fu la mia si - gno - ra, Per - che? Per a - lie -

77

Vo

VI

Alfredo

nar ca - val - li, cocchi e quanto an - cor pos - sie - de Che mai

24 A  
79 80  
Vo sen - to!  
VI *p*

VI 82

VI 85

VI 88 90

VI 91 *ff*

VI 95

3 **Allegro**  
99 100  
VI *p*

VI 102

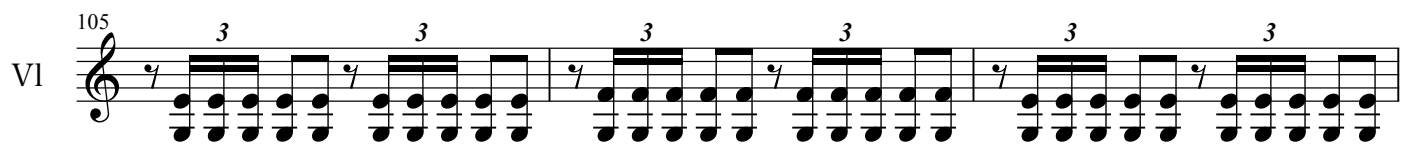
VI 105 

VI 108 

VI 111 

VI 114 

VI 117 

VI 120 

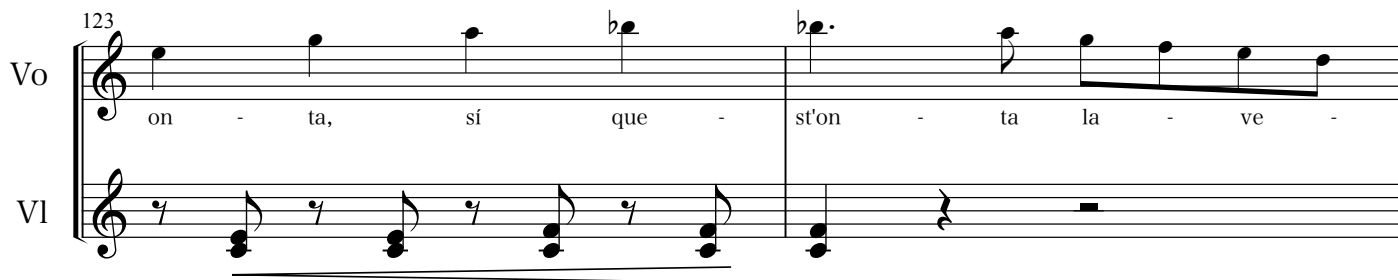
Vo 123 

Vo 125   
*ff*

26 4  
VI 127 *ff*

VI 130

VI 133 B 135 *p*

VI 136

VI 139 140

VI 142

VI 145

VI 148 150

VI 151

154

VI

157

VI

159

Vo

on - ta, sí que - st'on - ta la - ve - ró, que -

VI

*ff*

162

Vo

st'on - - - ta, ques t'on ta la - ve - rò,

VI

*ff*

C

164

VI

*ff*

169

VI

*ff*

173

VI

*ff*

176

VI

*ff*

179

VI

*ff*

No.5 Scena e Duetto

**Allegro**

28

183 185 Violetta Annina

Vo Al - fre - do? per Pa -

VI *mf*

186 Violetta Annina

Vo ri - gior or par - ti - va E tor - ne ra? - Pria - che tra - mon - ti il - gior - no.. - dir - vel m'im -

VI

189 Violetta 190

Vo po - se E stra - no!

VI

192 Giuseppe Violetta

Vo Per voi Sta ben.. In bre - ve giun - ge - ra un uom d'a

VI

195 Violetta

Vo fa - ri.. en - tri all'i - stan - te. Ah, ah!

VI

198 200

Vo Sco - pri - va Flo - ra il mio ri - ti - ro, e m'in - vi - taa dan - zar per que - sta

VI

201 **Giuseppe** **Violetta**

Vo se - ra! In - van m'a - spet - te - ra.. E qui un si - gno - re. (Sa - ra lui che at -

VI

*p*

**Allegro** 5 205

204

Vo ten - do..)

VI

*mf*

207 **Germont** **Violetta** **Germont**

Vo Ma - da - mi - gel - la Va - le - ry? Son i - o. S'Al - fre - do pa - dre in me ve -

VI

210 **Violetta** **Germont**

Vo de - te Voi? Si, dell' in - cau - to che a ru - i - na cor - re, am - ma - lia - to da

VI

213 **Violetta** 215

Vo Don - na son io, si - gno - re, ed in mia ca - sa, ch'io vi la - scias - sen -

VI

*f*

216 **Germont** **Violetta**

Vo ti - re, piú per voi, che per me (Quai mo - di!) Pu - re.. Trat - to in er - ror voi

VI

*p*

30

Germont 220

Violetta

219

Vo fo - ste.. De' suoi be - ni e - gli do - no vuoi far - vi.. Non l'o - so fi -

VI

*f*

222

Germont

Violetta

Vo no - ra Ri - flu - te - rei... Pur tan - to lus - so... A tut - tie mi - ste ro que -

VI

*p*

**D** Moderato

225

Vo s'at - to... A voi noi si - a...

VI

*p*

228

Germont 230

Vo Ciel! che di -

VI

*mf*

231

Vo sco - pro! D'ogni vost-ro a - ve - re or vo - le - te spo - gliar - vi? Ah il pas -

VI

*p*

234

235

Vo sa - to per - ché, per - ché v'a - cu - sa! Piú non e - si - ste... Or a - mo Al -

VI

*p*

**E** *Allegro a tempo*

237

Vo fre - do, e Dio lo can - cel - ló col pen - ti - men - to  
col canto

VI

*f* *pp*

240

Vo mi - - o! No - bi - li sen - si in ve - ro! Oh co - me

VI

Germont Violetta

243

Vo dol - ce mi suo - na il vostro ac - cen - to! Ed a tai sen - si un sa - cri - fi - zio

VI

Germont 245

**F** *Allegro* Violetta

246

Vo chieg - go. Ah no... ta - ce - te... Ter - ri - bil co - sa chie - de - re - ste

VI

*p* *cresc.*

249

Vo cer - to... il pre - vi - di... v'a - te - si... e - ra fe - li - ce

VI

250

252

Vo trop - po D'Al - fre - do il pad - re, la sor - te, l'av - ve nir do - man - da or

VI

*p*

Germont

32

255 **Violetta** **Germont**

Vo qui de' suoi due fi - gli! Di due fi - gli! Si.

VI

**Allegro Moderato**

259 **6** 260

Vo

VI

*p*

262

VI

265

VI

268 270

VI

271

VI

274 275

VI

278 280

VI

281

Vo

mor, a' prie - ghi miei re sis - te - re, no, no, non vo - glia il vo - stro cor, non

VI

col canto

283

Vo

no.

VI

*pp* *animando*

285

286

VI

288

VI

*pp* *accel. a poco a poco* - - - - -

290

VI

292

VI

294

295

VI

296

VI

*ff*

Violetta **Velocissimo**

Voice (Vo) and Violin I (VI) staves. The vocal line includes the lyrics: "Non sa - pe - te quale af - fet - to vivo, im - men - so m'arda in". The violin part is marked *pp*.

Violin I (VI) staff, measures 303-305. Includes dynamic markings *f* and *pp*.

Violin I (VI) staff, measures 306-310. Includes dynamic markings *f* and *p*, and performance instructions *pizz.* and *col canto*.

Violin I (VI) staff, measures 309-311. Includes dynamic marking *ff* and the instruction *arco*.

Violin I (VI) staff, measures 312-314. Includes dynamic marking *pp*.

Violin I (VI) staff, measures 315-317.

Voice (Vo) and Violin I (VI) staves. The vocal line includes the lyrics: "ve - do? Ch'io mi se - pa - ri da Al - fre - do? Ah il sup".

**H** Ancora più vivo

Violin I (VI) staff, measures 321-325. Includes dynamic marking *ff*.

Violin I (VI) staff, measures 326-330.

VI 331 *ff*

VI 336 *ff*

Violetta 341 *f* **8** *a piacere* **Germont**

Vo Ah! pre - fe - ri - rò mo - rir. È

VI *ff*

Vo 344 *p* *col canto* *p*

Vo grave il sa - gri - fizio, ma pur, tran -

VI *p* *col canto*

**I Andante piuttosto mosso**

Vo 349 *p* **Germont**

Vo quil - la u - di - te - mi... *pause lunga* Bel - la voi sie - te e

VI *p*

Violetta 353 *p*

Vo gio - vi - ne col tem - po Ah più non di - te... v'in -

VI *p*

VI 357 *col canto* *arco* *pp*

VI 361 *f*

36

**K**

VI 365 *pp*

VI 368

VI 370

VI 371

VI 375

VI 378

VI 380

VI 382 *ppp*

VI 388

VI 390

**L**

VI 392 *pp*

VI 395

VI 396

VI 400

404 405

VI

408 *Violetta* 410

Vo

ra, l'uo - mo im - pla - ca - bi - le per lei sa - rà,

VI

*p*

412 *Violetta* 415

Vo

per lei sa - rà. Ah!

VI

*dim.*

9

**Andantino**

416

Vo

Di - te al - la gio - vi - ne

VI

*p*

420

VI

424 425

VI

429 430

VI

434

VI

440 *col canto*

VI

*cresc.*

38 **M**  
444 445  
VI *p*

449 450  
VI

454 455  
VI

459 460  
VI *p* *f* *p* *pp*

464 465  
VI *f* *p* *pp*

468 **Violetta**  
Vo rà, e che mor - rà, e mor - rà - e che mor rà che mor -  
VI

470 **Violetta** **N** **Sostenuto** **Germont**  
Vo rà. Im - po - ne - te! Non am - ar - lo  
pizz.  
VI *pp* *pp*

473 **Violetta** **Germont** 475 **Violetta**  
Vo di - te - gli. Nol cre - de - rà Par - ti - te... Se - gui -  
VI

476 **Germont** **Violetta**

Voice: ram - mi. Al lor... Qual fi - glia, qual fi - glia m'ab - brac -

VI: arco

*p*

480 **10 Allegro**

Voice: cia - te... for - te co - si sa - rò.

VI: *p*

483 485

VI: *p*

486

VI: *mf*

489 490

VI: *mf*

492

VI: *cresc.*

495 500

VI: *cresc.*

**11** 498

VI: *cresc.*

40

Violetta

# Allegro Moderato

501

Vo

Mor - rò! mor rò!... la mia me mo - ri - a

VI

pizz.

*f* *p*

505

VI

509

510

VI

513

515

VI

516

Germont

Vo

cie - lo un gior-no a - vre - - - te.

VI

519

520

VI

*animando*

522

VI

525

VI

528

530

VI

*sempre più animando*

531 arco  
VI *p*

534 535

537

540 *pp*

543 545 *pp*

546 *cresc.*

548 550 *f*

551  
Vo del mio cor.  
VI *f*

555 **12** *f*

558 560 *ff*

42

## Adagio a piacere

561

Germont

Violetta

Vo Non ci ve-drem più for - se... Sia - te fe li - ce Ad -

VI

*pizz.*

565

Germont

Violetta

Vo di - o! Ad di - o! Co no - sca il sa - cri -

VI

*pausa lunga*

569

570

Vo fi - zio che con su - mai d'a - mo - re... che sa - rà suo fin

VI

573

Germont

Violetta

575

Vo l' - ti - mo... Ad di - o! Ad - di - o! Fe - li - ce

VI

576

Vo sia - te... Ad di - - - arco o!

VI

*ff*

580

579

VI

No.6 Scena - Violetta  
Adagio

583

Violetta

Vo Dam - mi tu for - - - za, o cie - - - lo!

VI

585

VI *p*

587

VI *p*

589 **Allegro** Annina 590 Violetta Annina Violetta

Vo

MI ri - chie de - ste?.. Si; re - ca tu stes - sa que - sto fo - glio.. Oh! Si -

VI

593 595

Vo

len - zio... va al - l'i stan - te Ed or si scri - va a lu - i...

VI

**Adagio**

597

VI *p*

600

VI

604 **Alfredo** **O** **Allegro** Violetta Alfredo

Vo

Che fai?.. Nu - lla Scri

VI *pp*

606

VI

608

VI

VI 610

Vo 612 **Violetta** **Alfredo**

Che fu? Giun - se - mio

VI *ff*

Vo 614 **Violetta** **Alfredo**

Lo ve - de - sti?... Ah no; se - ve - ro serit - to mi la - scia - va! pe - rò l'at -

VI

pa - dre...

**Allegro assai mosso**

Vo 618 **Violetta**

ten - do... t'a - me - rà in ve - der - ti...Ch'ei quinon mi sor prenda - las - cia ehem'al'hen -

VI

**P** *a tempo* *p*

Vo 622

ta - ni... tu lo cal - ma Ai pie - di

VI

VI 626

VI 630

VI 634 **Violetta**

635

640 *f* *p*

VI 638

VI 642 645 *tr* *tr*

*pp*

VI 646

VI 650

VI 654 655

VI 658 660

VI 662 665

*ff* *p*

VI 667 670 13

*ff* *p*

VI 672 675

Vo 677 **Violetta**

t'a mo... Ad - di - - -

VI *p* **VS**

46 *a tempo*  
VI 680 *ff*

VI 683 685

**Q** **Scena ed Aria Germont**  
**Andante**  
Vo 687  
Alfredo Ah, vi - ve sol quel co - re all' a - mor mi - o!  
VI *p* *pp*

VI 690

Vo 693 Alfredo  
È tar-di... ed og - gi for - se più non ver - rà mio pa - dre.  
VI

**Allegro**  
VI 696 *pp*

VI 699 700

VI 702

Vo 705 Alfredo Giuseppe Alfredo  
Il so.. ti cal - ma. (Che vuol dir ciò?) Va for - se d'og - ni a -  
VI

708 710

Vo ver - re ad af - fret - tar la per - di - ta... ma An ni - na lo im - pe - di -

VI

711 Alfredo

Vo rà. Qual, cu - no è nel giar -

VI

714 *p* 715 **Un Commissionario** Alfredo **Un Commissionario**

Vo di - no... Chi è là? Il si - gnor Ger - mont? Son i - o. U - na

VI

717

Vo da - ma da un coc - chio, per voi, di qua non lun - ge, mi die - de que - sto sc - ritto ...

VI

720 **Alfredo** **R Andante** **Scena VIII.**

Vo Di Vio let - ta!... Per - chè son io com -

VI

723 725

Vo mosso?... A rag - giun - ger - la for - se el - la m'in - vi - ta...

VI

726

Vo Io tre - mo!... Oh ciel!... co -

VI

729

Voice: rag - gio! "Al - fre - do, al giun - ge - rei di que - sto fog - lio...

VI

**Allegro**

14

730

VI

*ff* *p*

## Germont

735

Voice: Mio fi - glio! Oh quan - to sof - fri!...

VI

*dim.*

739 740

Voice: Oh ter - gi il pian - te, ri tor - na di tuo pa - dre or -

VI

*pp*

743 745

Voice: go - glio e van - to.

VI

*p*

15

**Andante piuttosto mosso**

748 750

VI

*p*

751

VI

754 755

VI

757  
VI

760  
VI

763 765  
VI

766  
Vo

Germont

Dio mi gui - dò

VI

768  
Vo

Dio mi gui - dò! Dio mi gui - drò!

VI

*p*

770  
VI

773 775  
VI

776  
VI

50

780

779

VI

782

VI

785

VI

**Germont**

788

Vo

Dio m'e - sau - di! - - - Dio m'e - sau - di! Dio m'e - sau -

VI

790

Vo

di! Dio m'e - sau - di! Ma...

VI

*dim. ed allarg.*

792

Vo

ma seal fin ti tro voan cor, ti trovo an cor, Dio m'e sau di! Dio m'e - sau -

VI

**Allegro**

793

Vo

di!

*morendo*

**Germont**

795

Nè ri - spon - di d'un pa - dre all'a - col canto

VI

VI 797 *pp*

VI 800 *sf* *p*

VI 803 805 *sf* *p*

VI 806 *sf*

VI 809 810 *f*

VI 812 815 *f*

**S** *Assai Moderato*

VI 816 *pp*

VI 819 820 *allarg.* *p*

VI 822

825

VI

828

VI

830

831

Vo

suo - ra t'af-fret-ta a con-so lar. No, non u-drai rim-

VI

834

Vo

pro-ve-ri; co-priam d'ob-livio il pas sa-to: l'a-mor sa tut-to, sa tut-to pre-do

VI

835

col canto

837

VI

840

VI

843

Germont

845

Vo

vie-ni, t'af-fret-ta a con-so tar.

VI

*f*

846 VI

849 VI

852 Vo   
 VI

855 Vo   
 VI

858 Vo   
 VI

861 VI

864 Vo   
 VI

**T** Poco più vivo

54

867

VI

*p* *f*

870

VI

873

VI

*p* *f*

876

VI

**16**

Alfredo

880

879

Vo

Ah!

ell'e al - la fe - sta!...

col canto

VI

*ff* *p*

Germont

882

Vo

vo - li - si l'of - fe - sa a - ven - di - car! Che di - ci? sh!

VI

*f*

885

Vo

fer - - - ma!

VI

*ff*

889

890

VI

VS

**Allegro brillante**

VI 893 895

*f* *p*

VI 896

*f* *p*

VI 899 900

*p*

VI 902

*p*

VI 905

*p*

VI 908 910

17

*f* *p*

VI 911

*f* *p*

VI 914 915

*p*

56  
VI 917

VI 920

VI 923 925

VI 926

*pp*

VI 929 930

*cresc.*

VI 931

18

*ff*

VI 933

Coro di Zigarelle - Finale II.

Seguito del No.7

VI 935 *leggero e staccato* 3

VI 938 *pizz.* *arco* *leggero*

VI 941 942 *pizz.*

19

VI 944 945

VI 948 *arco* 950 *pizz.*

VI 952 955 *arco* *pp*

VI 956 3 3 3 3 3 3 3 3

VI 959 960 *pp* 3 3 3 3 3 3 3

20

VI 962 965 *f*

58

VI 966 *p*

VI 970 *p*

VI 973 975

VI 977 980

VI 981 *pp leggiero*

VI 984 985

VI 987

VI 990

VI 993 *leggiere e staccato* 995 3

VI 996 **21** pizz. arco *leggiere*

VI 999 1000 pizz.

VI 1002

VI 1005 arco pp 3 3 3 3 3 3 3 3 3 3 3 3

VI 1008 1010 pp 3 3 3

VI 1011 3 3 3 3 3 3 3 3

VI 1014 1015 f 3 3 3 3 3 3 3 3

VI 1017 VS

Seguito del No.7

Coro di Mattadori Spagnuoli

Allegro assai mosso

1020

VI 1019 *ff* 3 3 3 3

VI 1022 3 3 3 3 3

VI 1025 3 3

VI 1028 3 3

VI 1030 *p* 3

VI 1033 3 1035 *f*

VI 1036

Vo 1039 1040 Coro A - scol - ta - - - te.

VI *ff* 3 3

VI 1043 *p* *tr* 1050

VI 1051 *tr* 1055

VI 1057 1060 8

VI 1070 *tr* 1075

VI 1076 *pizz.* 1080 *pp*

VI 1083 1085

VI 1090 1095 *arco* *p*

VI 1097 *tr* 1100

VI 1104 *f* 1105

VI 1109 1110

VI 1114 1115

62

1120 pizz. 1125

VI

pp

1127 1130

VI

1134 1135 arco 1140 tr

VI

p

1141 1145

VI

1148 tr 1150

VI

1154 8 1155 tr 1165

VI

1167 1170 pizz.

VI

pp

1173 1175 24

VI

pp cresc.

1180 1185

VI

1187 1190

VI

cresc. ancora

1194 VI *1195 arco* *ff*

1199 VI *1200*

1204 VI *1205*

1209 VI *1210* *1215*

1216 VI

**U** **Allegro** Seguito del Finale II

1220 VI *f*

1223 VI *1225* *p*

1226 VI

1229 VI *1230*

64 VI 1233 1235 *ff*

VI 1236

VI 1238 **26 Allegro agitato** 1240 *pp*

VI 1242 1245

VI 1246

VI 1250

VI 1254 1255

VI 1258 1260

VI 1262 1265

VI 1266

VI 1270 **V** *poco Meno*

VI 1274 1275 *a tempo*

VI 1278

VI 1305

VI 1309 1310

VI 1313 1315

VI 1317 1320 *p*

VI 1321 **W** *poco Meno* *ppp*

VI 1325

*dim.* *pp* *morendo*

VI 1329 *a tempo* 1330

VI 1333 1335

VI 1337 1340

VI 1341

VI 1345

VI 1349 1350

VI 1353 1355

VI 1357 1360  *poco Meno*

*p* *pp* *p*

VI 1361 *dim.*

VI 1365 *a tempo*

VI 1369 1370

VI 1373 1375

VI 1377 1380

VI 1381 *pp*

VI 1385 *p*

VI 1389 1390 *p* *morendo* *pp* *ppp* VS

27

Scena XIII.

Allegro agitato assai vivo

68

VI 1393 *pp*

VI 1395 *cresc.*

VI 1397 *ff*

VI 1400 *p*

Vo 1404 *col canto* 1405 *p* *col canto*

Violetta  
 Ei ver - rà...  
 chè l'odio a -

Vo 1408 28 1410 *ff*

tro - ce puote in - lui - più di mia vo - - - -

VI 1412

VI 1414 1415 *p*

VI 1417

VI 1420

VI 1423 1425

VI 1426

VI 1429 1430

VI 1432 **Y**

VI 1435

VI 1438 1440

70

VI 1441

VI 1444 1445

VI 1447

VI 1450

Z

VI 1453 1455

VI 1456

VI 1459 1460

VI 1462

VI 1465

VI 1468 1470

VI 1471

VI 1474 1475

VI 1477 29 1480

*ff*

VI 1481 1485

*p*

VI 1487 1490

VI 1493 1495

*f*

72 **30** **Allegro sostenuto** 1499 1500

VI *f*

VI 1502

VI 1505 simile

**AA** 1508 **Più animato** 1510

VI

VI 1511

Vo 1514 1515

chìa - mo or te - sti - vi chia - - - mo, or te sti - mo vi

VI

Vo 1517

chia - - mo che qui, che qui pa - ga - - - to io

VI

**31** **Velocissimo** *f* 1520 1525

VI

VI 1526 1530

VI 1531 1535

VI 1537 1540

VI 1544 1545 **32**

VI 1550 1555

VI 1556 1560

VI 1562 1565

VI 1568 1570

VI 1574 1575 *ff*

**B B**

**Largo del Finale II. 1580**

Vo Di spre - zo de - gno pizz. sè stes - so ren - de chi pur nel -

VI *p*

1582

Vo li - ra la don - na of fen - de Do - v'e mio

VI *p*

1584

VI

1586

VI

1588

Vo **Germont**

VI var, **col canto** no, più Alfre - do tro - var non

1590

Vo **Alfredo**

VI *p* so 3 (Ah silche fe - ci! 3 ne sento or - ro re! 3 Ge - lo sa sma nia, 3 de - lu so

1591

Vo mo re mis tra zian l'al ma più non ra gio - ni da lei per do no più non a -

VI *p* **col canto**

1592

Vo vrò 3 Vo - lea fug - gir - la 3 non ho po - tu - to.. 3 dall 'i - ra spin - to 3 son qui ve -

VI *p* **col canto**

1593

Vo nu - to! Or - che lo - sde - gno ho di - sfo - ga - to, me scia - gu - ra - to! ri - mor - so

VI *p*

col canto

(Coro)

1594

Vo Oh quan - to pe - ni! ma pu - re fa

VI *pizz.*

1595

Vo cor, qui sof - fre og nu no dei tu - o do -

33

1596

Vo lor; fre ca - ri a - mi - ci qui sei sol - tan - to ra sciu - ga il pian to che t'i - non -

VI *arco* *ff*

1598

VI *p*

1600

1601

VI

1604

1605

VI *p*

1607

VI

1610

VI

76

VI 1613 1615

VI **C****C** 1616

VI 1619 1620

VI **D****D** 1622

VI 1625

VI 1628 1630

VI 1631

VI 1634 1635

VI 1638 1640

**Fine dell'Atto secondo.**

1st Violin

## La TRAVIATA

ATTO TERZO  
(for chamber orchestra)

GIUSEPPE VERDI  
arr. by Osamu Sasaki

## No.8 Scena ed Aria - Violetta

**Andante** *estramente piano e assai legato*

Violin

78

41 **Recit.** Violetta Annina Violetta Annina Violetta

Vo An - ni - na? Co - man da - te? Dor - mi - vi? po - ve ret - ta! Sì, per - do na - te Dam - mi d'aqua un

VI

45 **D** Violetta

Vo sor - so. Os -

VI *pp*

49 Annina Violetta

Vo ser - va È pie - no il gior - no? Son set - t'o - re Dà ac - cesso a un po' di

VI

51 Annina

Vo lu - ce Il sig - nor di Gren -

VI

54 Violetta 55 **E**

Vo vil... Oh il ve - ro a - mi - co!... Al - zar mi vo'.. m'a i - ta.

VI *tutti*

57 *pp morendo* *f* *f* *rall.*

VI

60 Violetta Dottore

Vo Quan - ta bon - tà! pen - sas - te a me per tem - po! Sì.. Co - me vi sen -

VI

63 **Violetta** 65

Vo ti - re? Soffre - il mio cor - po ma tran - quilla ho l'al - ma Mi con for to ier

VI

*pp*

66

Vo se - ra un pio mi - nis - tro.. ah! re - li - gi - o - ne è sol - lie - vo ai so - fe -

VI

69 **Dottore** 70 **Violetta** **Dottore**

Vo ren - ti. E que - sta not - te? Eb - bi tra - quil - lo il son - no. Co - rag - gio a - dun - que..

VI

72 **Violetta**

Vo la con - va - le - scen - za non è lon - ta - na.. Oh! la bug - gia pie - to - sa ai me - di - ci è con -

VI

75 **Dottore** **Violetta**

Vo ces - sa! Ad - di - o.. a più tar - di! Non mi scor - da - te.

VI

77 **Annina** **Dottore** 80

Vo Co - me va, si gno - re? La ti - si non le ac - cor - da che po - che o - - -

VI

*p*

80 F Annina

Vo re Or fa - te

VI div. pp

85 Violetta Annina

Vo cor... Gio - no di fe - sta è que - sto? Tut - ta Par - rigi im - paz - za è car - ne - va - le.

VI

88 Violetta 90

Vo Ah nel co - mun tri - pu - dio, sallo Id di - o, qu - an - ti in - fe - li - ci sof - fron! !.. - - Qua - le

VI

91 Annina Violetta

Vo som - ma v' ha in - quel - lo sti - po? Ven - ti - lu i - gi Die - ci ne re - ca a' po - ve - ri tu

VI

94 Annina Violetta 95

Vo stes - sa Po - co ri - man - vi - Oh mi sa - ran ba - stan - ti!.. Cer - ca pos - cia mie

VI

97 Annina Violetta

Vo let - te - re Ma voi? Null' oc - cer - rà... sol - le - ci - ta, se puo - i.

VI

100 **1** 2 soli 105

VI *pp*

VI 106 110

VI 111 115 È

**G** 116

Vo tutti tar - di! At - ten - do, at - ten - do, nè a me gium - gon ma - i!

VI *f* *pp*

Vo 120 Oh co-me son mu - ta - ta! Ma il Dot - to - re a spe - rar pu - re m'e sor - ta!

VI

124 125 Adagio **H** Andante mosso

Vo Ah con tal mor - bo og - ni spe - ran - za è mor - - - ta!

VI *pp*

col canto

VI 128 130

VI 133 135

**I** 138 140

VI

142

145

VI

Vo **Violetta**  
so - ste - gno, ah!  
VI

*poco più mosso*

**2** soli

VI

*pp leggiero*

VI *a tempo*  
*p*

**Violetta**

Vo Ah! tut - to, tu - to fi -  
VI

**Vi-**

Vo ni, or tut - to, tut - to fi - ni.  
VI tutti  
*pp* *pp*

170

VI

175

VI

180

VI

181

VI

185

VI

*poco più mosso*

189

VI

*pp leggiero*

193

VI

195

*a tempo*

*p*

Violetta

198

Vo

Ah! tut - to, tu - to fi - ni, or tut - - -

VI

*pp*

201

Vo

to, tut - to fi - ni.

-de

VI

*pp*

**Baccanale**

**Allegro vivacissimo**

205

VI

84 **K** Scena e Duetto Violetta ed Alfredo  
Allegro assai vivo

VI 279 *p* 280

VI 283 285

VI 287 290

VI 291

VI 295

VI 299 300

VI 302 *poco cresc.*

Vo 305 **4** Violetta  
A - ma - to Al - fre - - -  
VI *ff*

Vo 309 310  
do, a - ma - to Al - fre - do, a - ma - to Al - fre - do, oh gio - -  
VI *p*

VI L 313 315

*p*

VI 317 320

VI 321

VI 325

VI 329 330

VI 333 335

VI 337 340

VI 5 341 *ff*

VI 345 *vuota* 5 *vuota*

**6 Andante mosso**

353 *pizz.* 355

VI 

*p*

360 365

VI

367 370

VI

374 375 *col canto* 380

VI

381 385

VI

388 390

VI

395 400 *col canto*

VI

403 **M** *div. arco* *pp*

VI

409 410 *arco* *pp*

VI

415 VI *unis.*

419 VI **Vi-**

424 VI *div. pp*

430 VI

435 VI *pp*

439 VI *unis.*

-de **N**

445 VI *pp*

Violetta

De' cor-si af-fan - ni, de' cor-si af-fan - ni - com - p - so a - vra - i,

450 Vo VI *div. pp*

451 Vo VI *f pp*

de' cor-si af-fan - ni com-pren - so a - vra - i, la mia sa-lu te ah si ri - fio-ri -

452

Vo

rà - - - - -

- Ah non più aun

VI

tutti

455

456

Vo

tem - pio Al - fre - do, an dia - mo, del tuo ri - tor - no gra - zie ren dia - mo...

VI

*p* *ff* *p*

460

VI

463

VI

465

*ff* *p*

466

VI

469

VI

*tr* *tr* *tr*

474

VI

475

**O** Più mosso

*p*

477

VI

480

VI

483 485

VI *pp*

VI *pp*

8

Violetta 490 *a tempo*

Vo Gran Di - o! non pos - so!

VI *ff* *p*

493 495

VI

498 500

VI 2

*poco Meno*  
Violetta

505

Vo Ma se tor - nan - do non m'hai sal - va - to

VI *pp*

509 510 *a tempo*

Vo a niuno in ter - ra sal - var - mi è da - to

VI *ff*

9

513 515 Ah!

Vo Gran

VI

# Allegro

90

517 pizz.

520

VI *f* *pp*

521

VI *f* *pp*

525

VI *f* *pp*

529

530

VI *f* *p*

533

535

VI *f* *pp*

537

540

VI *f* *pp*

541

VI *f* *pp*

545

Vi- P

Vo tutto al - la sp - re - za non xhiu - de - re il tuo cor!  
VI *f* *p* arco

549

550

VI

552 555

VI *cresc.* *f*

**10** *allarg.*

556

Vo **Violetta**  
 Alfredo  
 Oh! A - fre - do il cru - do ter - mi - ne ser - bato al nost - rò a -  
 Ah! Vio - let - ta mia, deh! cal - ma - ti, m'uc - ci - do il tuo do -

VI

560 *a tempo*

Vo mor! Ah! Gran Dio! mo - rir si  
 lor, m'uc - ci - de il tuo do - lor, deh! cal - ma - ti, pizz.

VI *f*

564 565

VI *pp* *f*

568 570

VI *pp*

571

VI *f* *pp*

**Più mosso**

575

Vo va - no - di co - stan - za ar - ma - to a vrò, - a-vrò il re il mio cor  
 VI *f* **col canto**

92

579 arco 580

VI

*p*

583 585

VI

*p*

**11 -de**

586

VI

*ff*

590

VI

*ff*

593

Vo

Violetta

595

ser - ba - - - - - to al no - stro

VI

*ff*

596

VI

**No.11. Finale ultimo**  
**Allegro assai vivo**

599 600

VI

*p*

603 605

VI

*cresc.*

607 610

VI

*p*

611

VI

615

VI

619

620

VI

623

625

VI

627

VI

630

VI

633

VI

636

VI

640

Vo

VI

Germont

Violetta

645

o - ra sol ve - do!..

Più a me t'ap - pres - sa - a -

646 650

Vo  
scol - ta, a - ma - to Al fre - do.

VI  
*p* *pp*

**12** Andante sostenuto

VI 651 *pp*

VI 655

VI 659 660

VI 662 *pp*

VI 665 *morendo* **R** **13** 670  
*dim.* *pp*

VI 671 675

VI 678 680 **S**

682

VI

14 Violetta

685

Vo

VI

chi nel ciel fra glian-ge - li pre - ga per lei, per te.

col canto

689

VI

690

693

VI

695

698

VI

700

15

701

VI

96

**Andantino**

704 *soli* *ppp* 705 *div.* 2 soli

VI

709

VI

715 *unis. tutti* 720 *cresc. sempre*

721 *accel.* 725

VI

**Allegro**

726 **16** *ff* 730

VI

731

VI

734 735

VI

736

VI

740

VI

**Fine dell' Opera**

2nd Violin

# La TRAVIATA

ATTO PRIMO

GIUSEPPE VERDI

(for chamber orchestra)

arr. by Osamu Sasaki

## No.1 Preludio

### Adagio

div.

*ppp*

5

tutti

10

14

15

1

2

*p con espress.*

19

20

23

*pp*

25

*pp*

2

29

31

33

35

37

39

41

43

45

47

*allarg. dim. morendo*

# ATTO PRIMO

## No.2 Introduzione

**Allegro brillante e molto vivace**

50 *f*

54 **1** *tr* 17

75

74 *cresc.*

77 **2** *pp*

80

83 85

86

89 90

92

95 *tutte*  
*pp*

98 *p* 100

101 **3** *f*

103 *cresc.*

105

108 *pp* 110

111

114 115

117

120

123 125

126

130

135

138 155

156

159 160

162

165

*p*

168

170

171

**A**

*p*

174

175

177

180

183

185

186

189

190

192 **B** *tr*  
*p*

195 *tr*

198 *cresc.* 200

201 *tr*  
*cresc.*

204 **6** 205 *f*

207 *ff* *pp*

210 *ff* *pp* *ff* Dunque a

213 te.. Si,si, un brin - di-si 215 *p*

217 220

Dunque at - ten - ti, Si, at - ten - tial\_ can

222 *ff*

227 230

**Brindisi**

**Allegretto** (♩.=69)

232 235 *f*

239 240 245 *pp* *f*

246 250 *pp*

252 255 *p*

259 260 265

266 270

273 275

280 285

290

*poco rit.* *a tempo*

294 295 300

8

*f*

301 305

*p* *f*

307 310

C

*p*

314 315 320

321 325

328 330

335 340

*poco rit.* *a tempo*

342

349 350

356 360

363 365

370 375

376 380

383 385

390 395

397 400

404 410

412 415

420 425  
*ff*

Valzer-Duetto nell'Introduzione Atto I.

Allegro brillante

**F**

**G**

**H**

426 605

**11**

Andantino (♩=96)

606 610  
*p*

613 615

620 *col canto* **I** *pizz.* 625  
*p*

627 630 *col canto*

634 640  
*a tempo* **K**

641 645

648 650 L

655 col canto 660

662 665 arco

669 670

*p*

12 *Io. Tempo* M N pizz. 725

*p*

728 730

734 735

740 745

**13** Stretta dell' Introduzione Atto I.

**Allegro vivo**

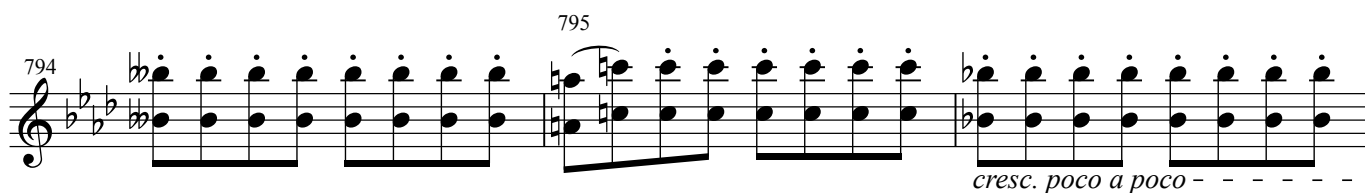
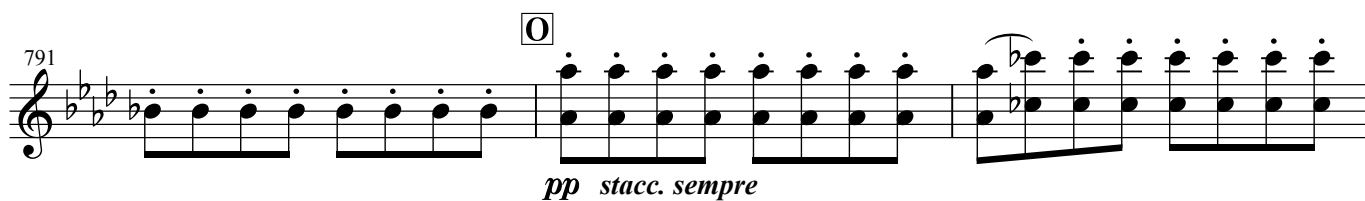
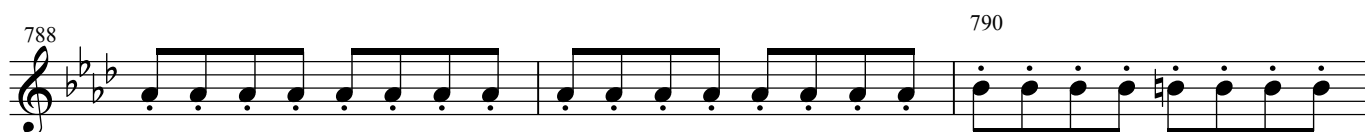
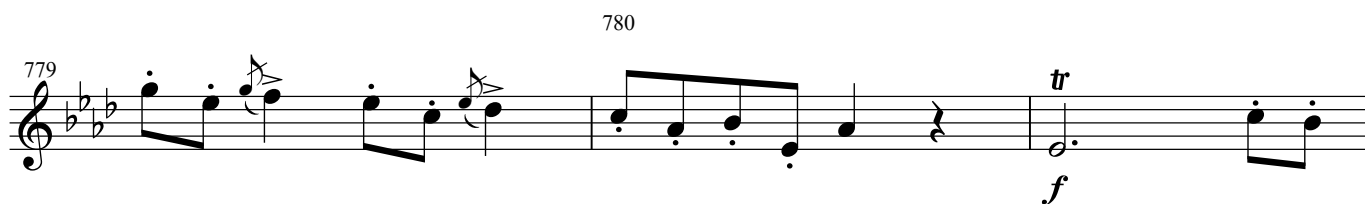
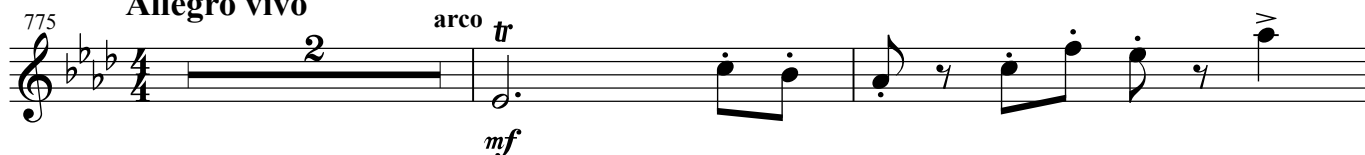

797

800

803 805

806 14 *ff*

809 810

812

815

818 820

821

15

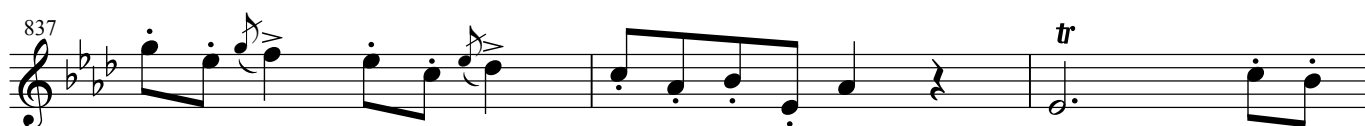
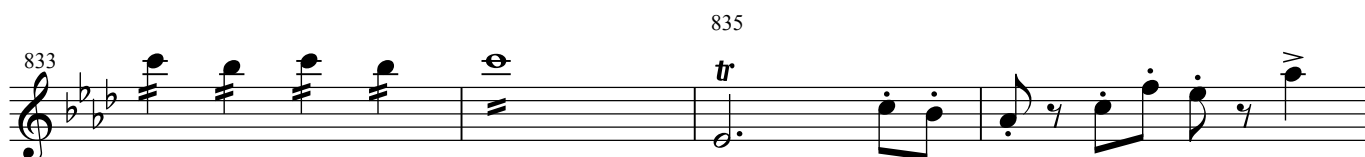
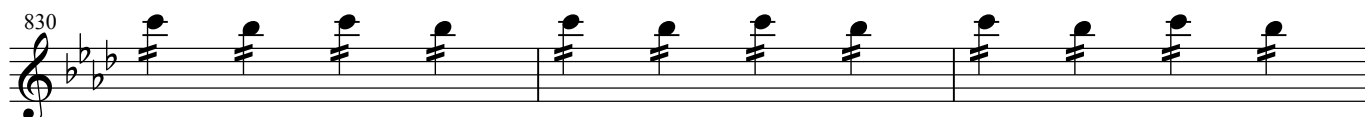

### No.3 Scena ed Aria Violetta-Finale Atto I.

**Allegro**

857 860

*mf* *f*

863 865

*mf* *p*

869 **16** **Andantino** (♩=96) 875

*pp*

877 **col canto** 880

884 885 **col canto** 890

891 **col canto** 895

*pp*

**P** 897 **pizz.** 900

*p*

904 905 **col canto** 910 **Vi-**

912 **arco**

*pp*

920 *col canto* 925

927 *col canto* 930

934 *col canto* 935 940 *pp*

**Q** 941 *pizz.* *p* 945

948 *col canto* 950 955

-de

956 *pizz.* 960

**17**

**Allegro**

963 *arco* *p* 965 *col canto*

968 *p* 970

974 975 *ff*

978 980

Allegro brillante

985

**R**

**S**

19

Andantino (♩=96)

1018

pizz.

1020

*p*

1025

col canto

1030

T

Allegro

1033

arco

1035

*f* *ff*

20

Io. Tempo

1040

*pp*

1044

1045

1048

1050

U

1052

1055

1056

1060

1064 1065

1068 **V** 1070

1072 1075

1076

1080

1084 1085

1089 1090

1094 1095

Fine dell' Atto primo

# La TRAVIATA

2nd Violin

ATTO SECONDO

(for chamber orchestra)

GIUSEPPE VERDI

arr. by Osamu Sasaki

No.4 Scena ed Aria Alfredo

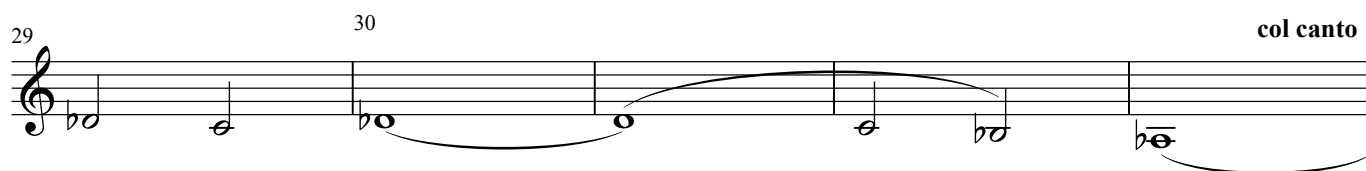
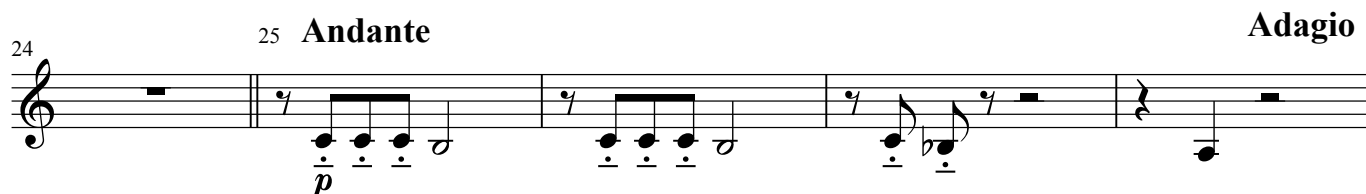
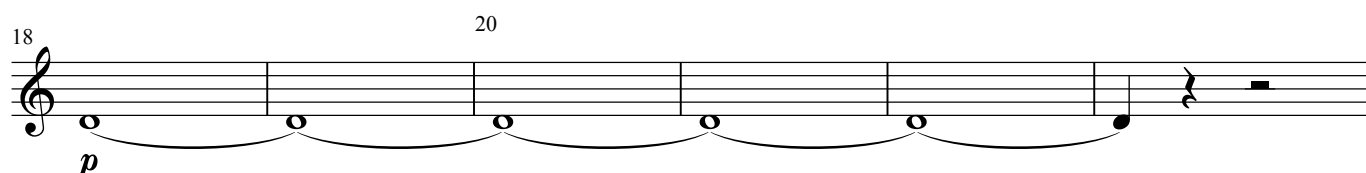
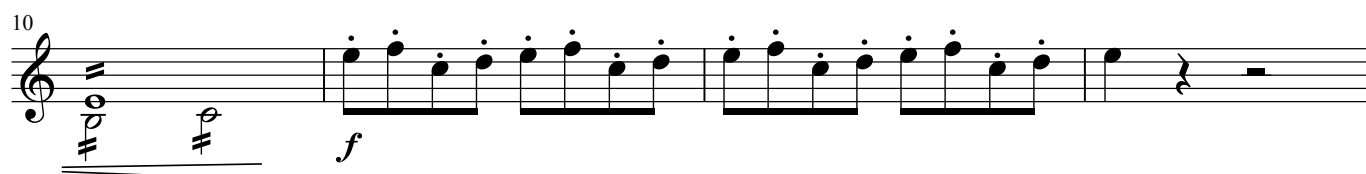
**Allegro vivace**

38 *p*

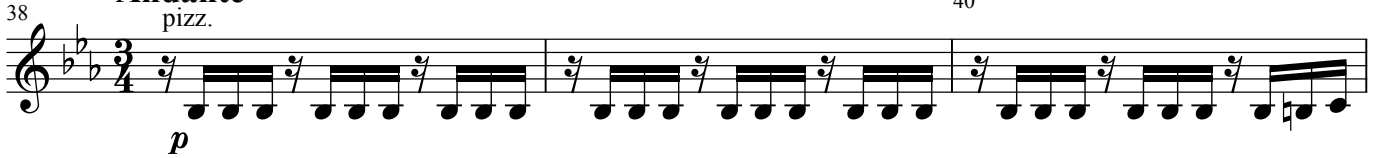

41

44 45

47

50 *col canto*

53 55

56

59 *col canto* 60

62

65

2 Allegro

68 arco 70

*p*

71

77 **A** 80

*pp*

81

84 85

86

88

90

92 *ff*

95

24 3 **Allegro**

100

*p*

*ff*

4

*ff*

130

134

**B**<sub>135</sub>

137

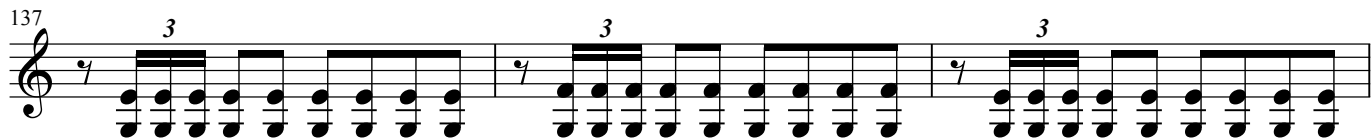

140

143

145

146

149

150

152

154

155

156

159

160

*ff*

163 *ff*

168 170

172 175

176

179 180

No.5 Scena e Duetto  
**Allegro**

183 185 *mf*

189 190

196 *p*

204 **Allegro** 5 205 *mf*

213 220 *f* *p* *f*

**D** Moderato

223 *p* **2** *p*

228 *mf* 230

231 *p* **2** *p* 235

**E** Allegro  
*a tempo*

237 *f* *pp* *col canto* 240

241 245

**F** Allegro

246 *p* *cresc.* 250 **2**

252 *p* 255

**6** Allegro Moderato

257 *p* 260

261 265

266 270

271 275

276 280

281 G

*col canto*

285

289 290

292

295 7

298 300

*pausa lunga* **Velocissimo**

302 305

306

*pizz.* *col canto*

310 arco  
*ff*

313 315  
*pp*

317 320

**H** Ancora più vivo

321 *p*

325

329 330

333 335 *ff*

338 340 *f ff*

8 342 col canto 345 *ff p*

347 col canto 350 pause lunga *p*

30 **I** Andante piuttosto mosso

355

352 pizz. *p*

357 *col canto* *a tempo* arco *pp*

360

362 **K** 365 pizz. *f* *pp*

366

370

374 375

378 380 arco

382 385

386

390

394 **L** 395

396

398

400

402

404 405

406

409

413 415

456

460

465

469

470

**N** Sostenuto  
pizz.

473

475

477

arco

480

*p*

**10** Allegro

482

*p*

484

485

486

489

490

492

495

*cresc.*

498

**11**

*f*

*f*

500

**Allegro Moderato**

501

*pizz.*

*f*

*p*

504

505

507

510

513

515

516

519

*animando*

520

522 525

526 530

531 *sempre più animando*  
arco  
*p*

535

539 540

543 545

547 550  
*cresc.*

551

554 555 12

558 560

36

Adagio a piacere

565

561 pizz. *p*

566 pausa lunga

572 arco *ff*

No.6 Scena - Violetta  
Adagio

580

585 *p*

Allegro Adagio

588 *p*

600

**O** Allegro

605 *pp*

608 610

611 *ff*

Allegro assai mosso

**P**  
a tempo

615 620

*p*

625

630

635

*f p*

639 640

643 645

*tr tr tr tr*  
*pp*

647 650

*tr tr tr tr tr tr tr tr*

651

654 655

657

38

660

665

13

670

675

680

*a tempo*

683

685

**Q** Scena ed Aria Germont  
Andante

687

690

691

**Allegro**

694

2

698

700

701

704 705

707 710

711

*p*

**R** Scena VIII. **14** Allegro

Andante

714 720 730

5 9

*ff*

732 735

*p* *dim.*

738 740

*pp*

743 745

*p*

**15** Andante piuttosto mosso

748 750

*p*

752 755

756

760

764

765

768

770

*p*

772

775

776

780

784

785

788

790

791

*morendo*

# Allegro

Germont 795

col canto

Nè ri - spon - di d'un pa - dre all'a *pp*

798 *sf*

801 *p*

804 *sf* 805 *p*

807 *sf* *f*

810

813 815

## Assai Moderato

**S** 816 *pp* *allarg.*

820 *p*

824 825

42

col canto

830

835

col canto

845

850

855

858 **col canto** 860

862

865 **T** **Poco più vivo**  
*p*

869 870  
*f*

873 875  
*p* *f*

877 **16**  
*ff*

880 **col canto**  
*p*

884 885  
*f* *ff*

888 890

No.7 Finale II. Scena IX

44 **Allegro brillante**

893 *f p* 895 900

897 *f p* 901

905

909 **17** 910 *f p* 915

913 *f p* 920

917 *pp* 921

925 *pp* 930 *cresc.*

929 **18** 932 *ff*

Coro di Zigarelle - Finale II.

Seguito del No.7

935 *leggero e staccato*

939 *pizz.* *arco* *leggero*

943 *pizz.* **19** 945

947 *arco* 950

951 *pizz.*

955 *arco* *pp*

958 960 *pp*

961

964 **20** 965 *f* *p*

968 970

VS

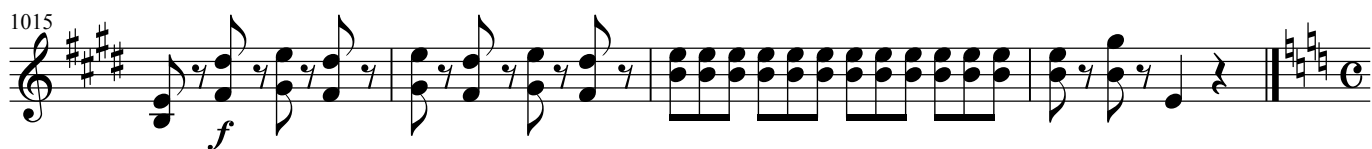
1015 

**Coro di Mattadori Spagnuoli**

Seguito del No.7

**Allegro assai mosso**

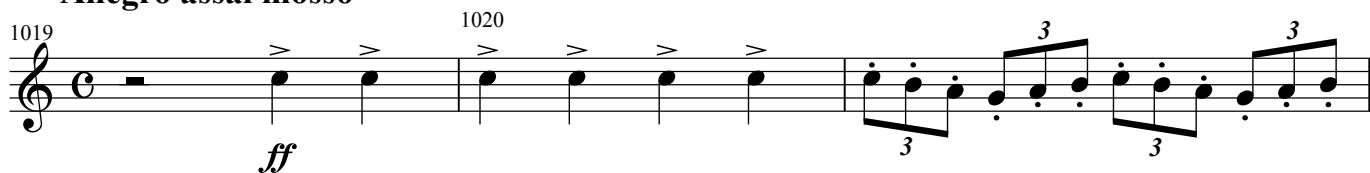
1019 

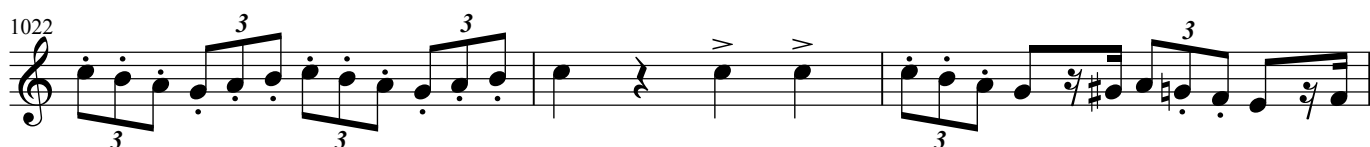
1022 

1025 

1028 

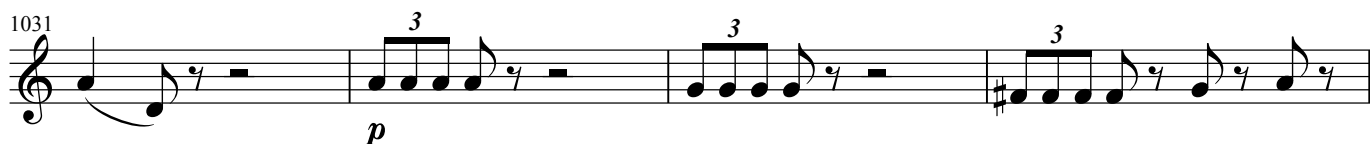
1031 

1035 

1037 

1039 

1043 1045

*p*

1050 1055

1057 1060

1064 1070

1071 1075

1078 1080

*pp*

1085 1090

1092 1095

*p*

1099 1100 23

*f*

1105 1110

1111 *p* 1115

1117 1120 *p* *pp*

1124 1125 1130

1131 1135

1138 1140 *p*

1145 1150

1152 1155

1159 1160 1165

1166 1170 *pp*

1173 1175 24 *pp* *cresc.*

VS

1180

1187 *pizz.* 1190

*cresc. ancora* 25

1194 1195 *arco*

*ff*

1200 1205

1206 1210

1213 1215

**U** **Allegro** **Seguito del Finale II**

1220

*f*

1224 1225

*pp*

1228 1230

1233 1235

*ff*

26

**Allegro agitato**

1240 *pp*

1243 1245

1246

1249 1250

1252

1255

1258 1260

1261

1264 1265

1267

VS

V *poco Meno*

1270

1273

1275

*dim.*

*a tempo*

1276

*pp*

24

1303

*p*

1305

1307

1310

1311

1315

1319

*p*

*pp*

W *poco Meno*

1322

1325

1326

*dim.*

*pp*

*a tempo*

16

1345 *p*

1349 1350

1353 1355

1357 X 1360 *poco Meno*  
*p* *pp*

1361 *dim.*

1365 *a tempo*  
*pp*

1369 1370

1373 1375

1377 1380

1381 *pp*

1385

*p*

1389 1390

*p* *pp* *ppp*

## Scena XIII.

## 27 Allegro agitato assai vivo

1393

*p*

1395

*cresc.*

1397

*ff*

1400

*p*

1403 1405

*p* *col canto*

1407 28 1410

*ff*

1412

1414 1415

*p*

1418 1420

1422 1425

1426

1430 Y

1434 1435

1438 1440

1442 1445

1446

1450 Z

1454 1455

1458 1460

1462 1465

1466

1470

1473 1475

1476

29 1479 1480

1483 1485

1487 1490

1491

1495

1499 **30** **Allegro sostenuto** 1500

1502

1505 simile

**A** **A**  
1508 **Più animato**

1510

1512

1514 1515

1517

58 **31** *Velocissimo*

1520 *f*

1525

1530 1535

1536 1540

**32** 1544 1545 1550

1551 1555

1558 1560

1563 1565

1569 1570

1574 1575 *ff*

**B** **B** **Largo del Finale II.**  
1580 pizz.

60 1597 **33** arco **3** **3** **3** **3** **3** **3** **3** **3** simile *ff* *p*

1600

1603 1605 *p*

1606

1609 1610

1612

1614 1615

1616 **C** **C** 6 6 6 6

1618 6 6 6 6 6 6

1620 6 6 6

1622 6 6 **D D** 6 6 6 6

*pp*

1624 1625 6 6 6 6

1626 6 6 6 6

1628 6 6 6

1630 *ff* *ff*

1634 1635 *p* *ff*

1638 1640

Fine dell'Atto secondo.

## La TRAVIATA

GIUSEPPE VERDI  
arr. by Osamu Sasaki

## No.8 Scena ed Aria - Violetta

ATTO TERZO  
(for chamber orchestra)

5

## Andante

div. *pp* *estramente piano e assai legato*

**A** *pp* *pizz.*

*p*

**B** *pp* *arco*

*p*

**C** *pp* *pizz.*

*pp* *arco*

*ppp* *morendo*

41 **Recit.** **D** 45 *pp*

48

53 **E** *pizz.*

58 60 *arco*

65 *tr* *pp*

70 75

77 80 **F** *div.* *pp*

82 85 *volo*

87 90

64 <sup>93</sup>

100 **1** 1 solo 105

108 110 115

116 **G** tutti 120

121 125 col canto

127 **H** Andante mosso 130

131

135 **I**

139 140

143 145

147 150

**2** poco più mosso

151 soli

*pp* leggiero

155 a tempo

*p*

159 160

*pp*

163 tutti

*pp*

167 170

171

175

VS

66 179 180

183 185

187 *poco più mosso* 190  
*pp leggiero*

191

195 *a tempo*  
*p*

199 200  
*pp*

-de **Baccanale**  
**Allegro vivacissimo**  
203 205 19 8 20  
*pp*

232 19 8 20

**K** **Scena e Duetto Violetta ed Alfredo**  
**Allegro assai vivo** 279 280  
*p*

282

285

288 290

291

294 295

297

300

*poco cresc.*

303 305

306

4

*ff*

68

310 L

*p* *p*

314 315

317

320

323 325

326

329 330

332

335

338 340

5

341 *ff*

345

344 *vuota* 5

6 **Andante mosso**

352 *vuota* *pizz.* *p* 355

358 360

365 370

372 375 *col canto*

379 385

386 390

393 395

400 **col canto** **M** arco 405

*pp*

406 410

412 415

417 420

**Vi-** 423 425

*pp*

428 430

434 435

440 445

-de

**N**

446

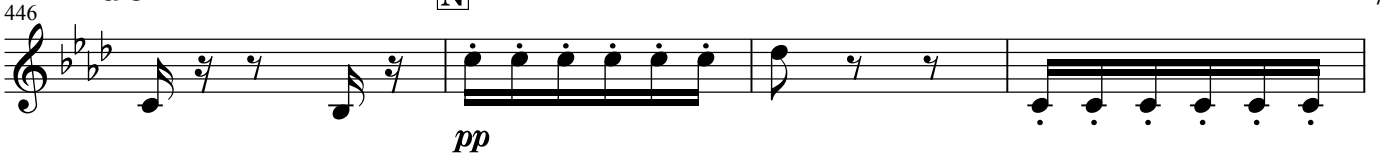

pp

450

div.

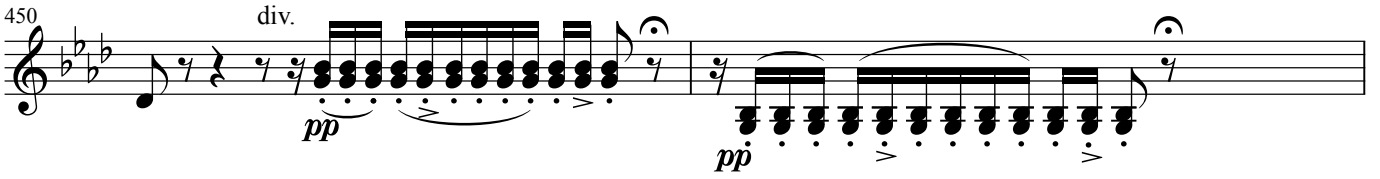

pp

452

*allarg.*

**7** Allegro

455

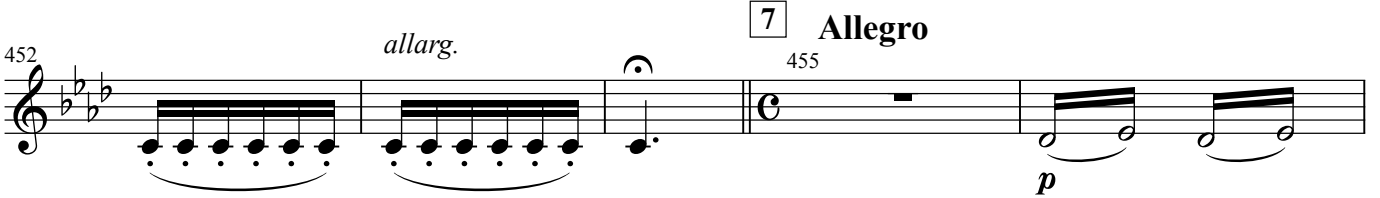

*p*

457

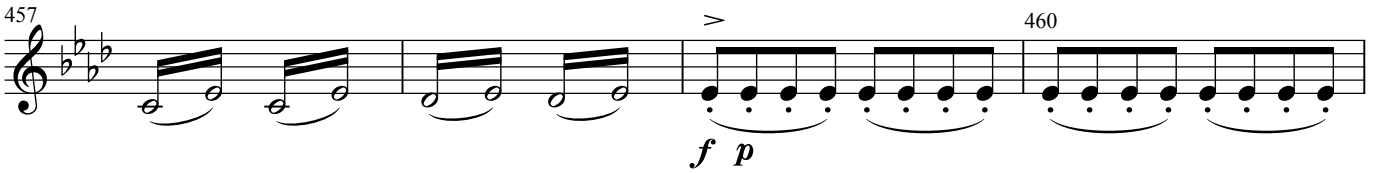

*f p*

461

464

465

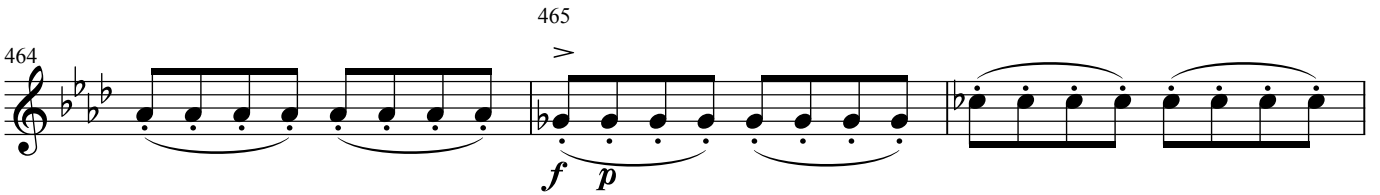

*f p*

467

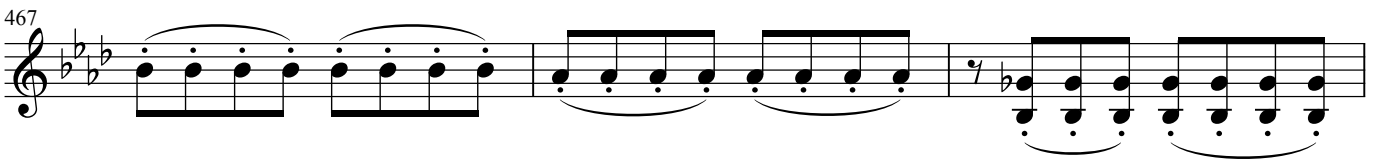

470

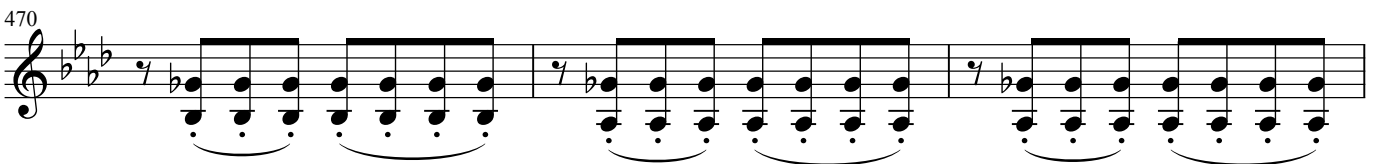

473

475

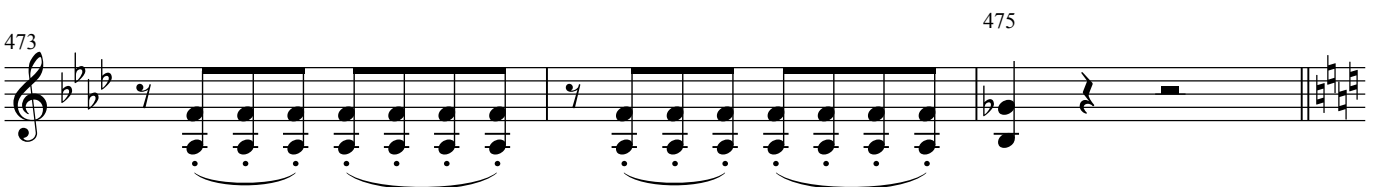

72 O Più mosso

476 *p*

479 480

482 *pp*

485

488 8 490 *ff*

491 *a tempo* *p*

495

499 500

502 *pp*

508 510

512 *a tempo* 9

*ff*

515 **Allegro**  
pizz.

*f*

519 520

*pp* *f*

522

*pp*

525

*f* *pp*

528 530

*f*

531

*p* *f*

534 535

*pp*

VS

74

537

*f* *pp*

540

*f* *pp*

543 545

*f*

546

*f* Vi- arco

549 550

*f*

552

*cresc.*

555

*f* 10 6 *a tempo pizz.* *f*

564 565

*pp*

567

*f* *p*

570

*f* *pp*

573

575

*f*

577

col canto

**Più mosso**

arco

*p*

580

*p*

583

585

*p*

-de 11

586

*ff*

590

*ff*

593

595

*ff*

596

*ff*

No.11. Finale ultimo  
Allegro assai vivo

76 599 600

*p*

602

605

*p*

609 610

612

615

618 620

621

*ff* *pp*

625

Q

629 630

*p*

632

635

639 640

644 650

**12** Andante sostenuto

651

654 655

657

660

663

665

VS

78

13 670

668

672

676

680

S

14 685

col canto

683

687

691

695

699

15

702

Andantino

2 soli *div.*

710

79

705 *ppp*

711

715

718 *un. tutti*

720 *accel.*

*p* *cresc. sempre*

**16** Allegro

725

*ff*

730

734

735

736

740

Fine dell' Opera

# Viola

# La TRAVIATA

ATTO PRIMO

GIUSEPPE VERDI

arr. by Osamu Sasaki

(for chamber orchestra)

Adagio ♩ = 66

7 8 *pp* 10 11 15 16 20 *p con espress.* 21 *pp* 25 *pp* 29 30 33 35 37 40 *f* *pp*

Attribution-NonCommercial-NoDerivatives 4.0 International (CC BY-NC-ND 4.0)

You may not use the material for commercial purposes

営利目的（有料公演）の利用禁止

for commercial purposes = [www.music-tel.com/music/](http://www.music-tel.com/music/)

41

44

45

46

**ATTO PRIMO No.2 Introduzione**  
**Allegro brillante e molto vivace**

50

53

1

72

75

78

2

80

81

84 85

87

90

93 95

97 100

101

105

109 110

112

115

118 120

121

124 125

*cresc.*

127 130

Violetta

Pronto è il tutto? Miei cari, se *mf*

131

135

138 15

**4** **5**

*f*

155

158 160

*p*

161

164 165

*p*

167

170 A

*p*

173 175

176

180

183 185

186

189 190

192 **B**

195

198 200

201 *cresc.*

204 **6** 205 *f*

207 *ff* *pp*

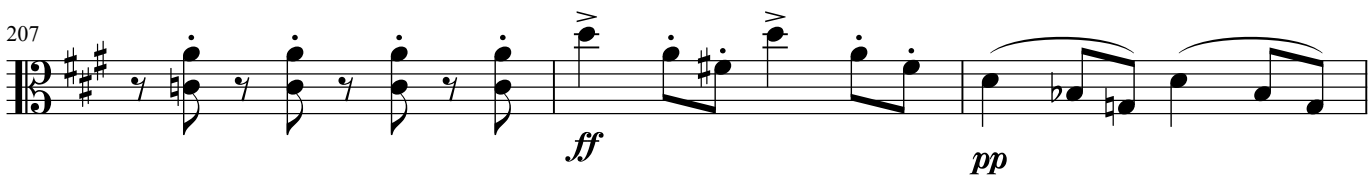

210 *ff* *pp*

213 215

*p*

217 220

222 coro 225

Dunque at - ten - ti, Si, at - ten - tial\_ can

7

226

*ff*

228 230

**Brindisi**  
**Allegretto** (♩.=69)

232 235

*f*

239 240 245

*pp* *f*

246 250

*pp*

VS

253 255

*p*

260 265

267 270

274 275 280

281 285

288 290 *poco rit.* *a tempo*

295 8 300 *f* *p*

302 305 *f*

309 C 310 315 *p*

316 320

323 325

330 335

337 340

344 350

*poco rit.* *a tempo*

351 355

9

358 360

*simile*

365 370

372 375

D

379 380 385

386 390 10

*poco rit.* *a tempo*

*pp*

393 395

400 405

*cresc. poco a poco*

407 410

414 415 420

421 425

*ff*

**Valzer-Duetto nell'Introduzione Atto I.**

**E** *Allegro brillante* **F** **G** **H** 605

426 50 34 510 48 47

**11** *Andantino* (♩=96) 610

606

*p*

613 615

620 *col canto* **I** *pizz.* 625

627 630 *col canto*

634 635 *a tempo* **K** 640

641 645

648 650 **L**

655 *col canto* 660

662 665 *arco* 3

669 670 *p*

12

12

*Io. Tempo*

M

N

pizz.

725

675

26 23

728

730

734

735

740

745

746

750

752

755

19

13

**Stretta dell' Introduzione Atto I.**

**Allegro vivo**

arco

775

779

780

783

785

786

789

790

792

O

*pp stacc. sempre*

795

*cresc. poco a poco -*

798

800

801

804

805

807

14

810

*ff*

811

815

819 820

824 825

829 830

833 835

837 840

841

844 845

**No.3 Scena ed Aria Violetta-Finale Atto I.**

**Allegro**

847 850

853 855

859 860 865

*mf* *f* *mf*

866

16 **Andantino** (♩=96)

*p* *pp*

874 875 **col canto**

880 885

886 890 **col canto**

892 895 **col canto** **P** **pizz.**

*pp* *p*

899 900 905

906 **col canto** **Vi-**

916 **arco** 920

*pp*

922 **col canto** 925

928 930 **col canto**

935 **col canto** 940

*pp*

941 **Q** **pizz.** 945

*p*

949 950 **col canto** 955

**-de** 956 960

*p*

**17** **Allegro** 963 **arco** 965 **col canto**

*p*

968 970

*p*

974 975 980

*ff*

**18**  
**Allegro brillante**

985

*mf*

986 990

**R** 991 995

*pp*

996

1000

**S** 1005

*mf*

1010

**19** 1014 1015

**Andantino** (♩=96)  
*pizz.*  
*p*

1019 1020

1025 col canto 1030

**T** arco 1035

**Allegro**

1033

**20** *Io. Tempo*

1040

1044 1045

1048 1050

1052 U 1055

1056

1060

1064 1065

1068 **V** 1070

1073 1075

1078 1080

1083 1085

*f*

1088 1090

*ff*

1094 1095

Fine dell' Atto primo

## Viola

## La TRAVIATA

ATTO SECONDO

(for chamber orchestra)

GIUSEPPE VERDI

arr. by Osamu Sasaki

No.4 Scena ed Aria Alfredo

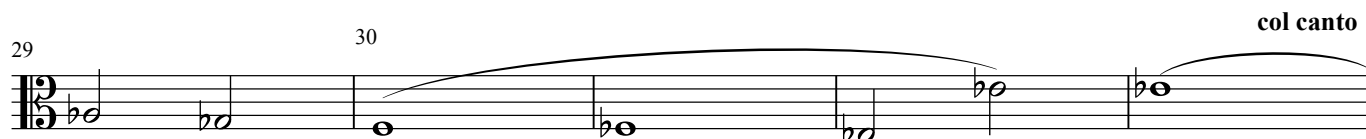
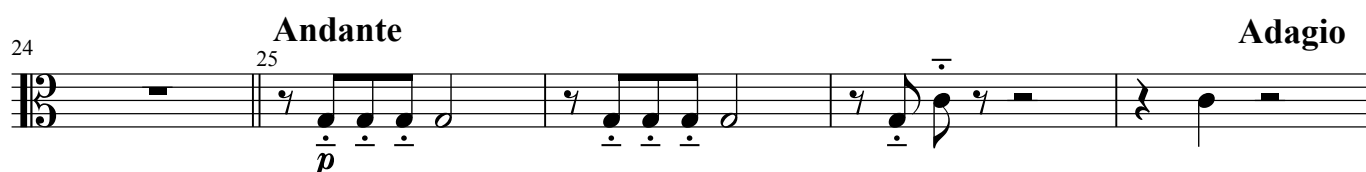
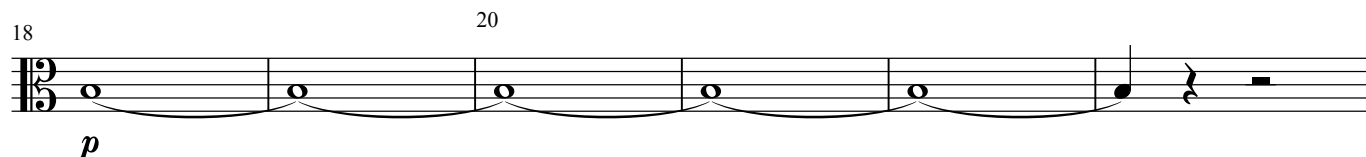
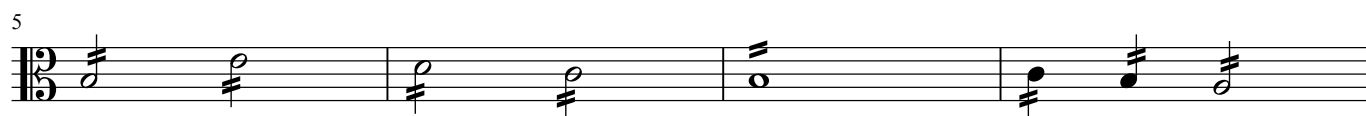
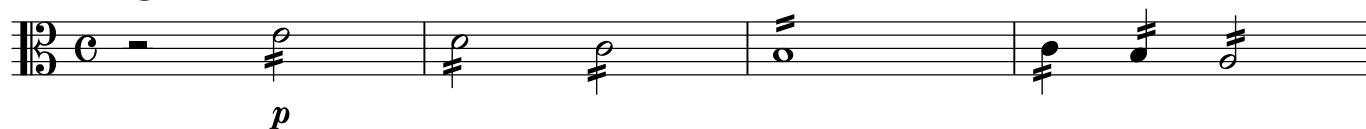
**Allegro vivace**1 **Andante**

41

44

45

47

50

col canto

53

55

56

59

col canto

60

62

65

22 2 **Allegro**

68 arco 70

*p*

71

*p*

77 A 80

*pp*

81

84 85

87

90

93 95

*ff*

96

99 **3** Allegro

100

24 4

130

127

*ff*

131

B

135

*p*

138

140

141

143

145

147

150

153 155

156

159 160

**C** 163 165

168 170

172

175

178 180

No.5 Scena e Duetto  
**Allegro**

183 185

**Allegro**

5

**D Moderato**

**E Allegro a tempo**

col canto

240

**F** Allegro

244

245

*p* *cresc.*

249

250

*p*

255

**6** Allegro Moderato

259

260

*p*

262

265

266

270

274

275

28

277

280

col canto

283

**G**

285

*pp* *animando poco a poco* *pp*

286

*pp*

289

290

*p accel. a poco a poco*

292

295

**7**

*ff*

298

**Velocissimo**

300

*pp*

301

*f* *pp*

305 *pizz.* *col canto*  
*ff* *p*

309 310 *arco*  
*ff*

313 315  
*pp*

317 320

**H** Ancora più vivo

321  
*p*

325

329 330

333 335  
*ff*

338 340  
*f* *ff*

30 8 col canto 345

*ff* *p*

347 col canto 350 pause lunga

*p*

I **Andante piuttosto mosso** 352 355

*pizz.* *p*

357 col canto a tempo arco

*col canto* *a tempo arco* *pp*

360

362 K 365 pizz. *f* *pp*

*f* *pp*

366 370

371

375

380 arco

384 385

388 390

393 L 395 pp

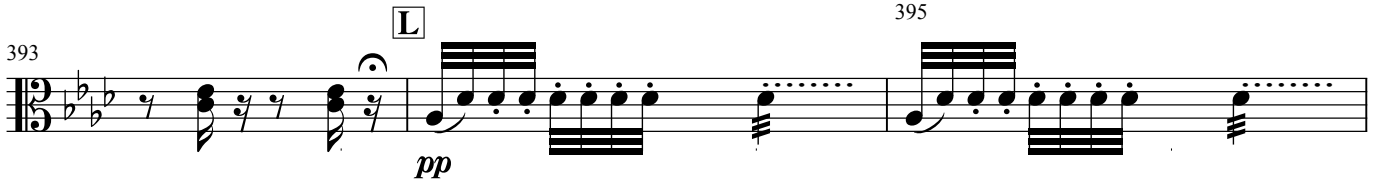

396

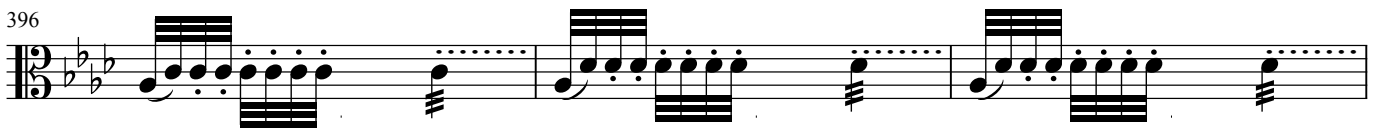

399 400

402

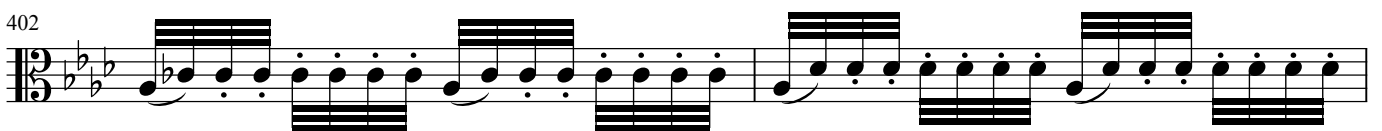

404 405

406 f 2

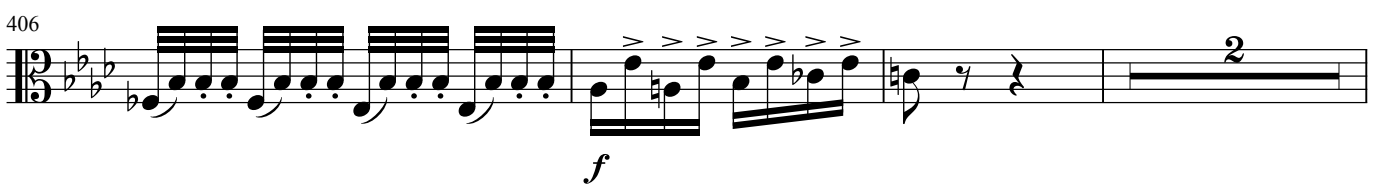

32

411 415

*p* *dim.*

9

**Andantino**

416

*p*

420

424 425

428 430

432 435

*pizz.*

436

439 440

*arco*

443 445

*p*

*col canto* **M**

**Sostenuto**  
 [N] pizz.

34 478 arco 480

*p*

482 **10** Allegro

*p*

484 485

486

489 490

492

495 *cresc.*

**11** 498 *f*

500

**Allegro Moderato**

502 *pizz.*  
*f* *p*

505

508 510

511

514 515

517 *animando*

520

523 525

527 530

36 *sempre più animando*

531 arco *p*

534 535

537

540

543 545

546 *cresc.*

549 550

552 555 *f* *fp*

12

556 560 *f* *fp* *f* *ff*

# Adagio a piacere

561 *pizz.*  
*p*

565 *pausa lunga*

569 570

573 *arco*  
4 *ff*

## No.6 Scena - Violetta Adagio

580 2

585 *p*

587 *p* **Allegro**  
8

597 *p* **Adagio** 600

601

38 **O** Allegro

605   
*pp*

607 

609   
610

611 

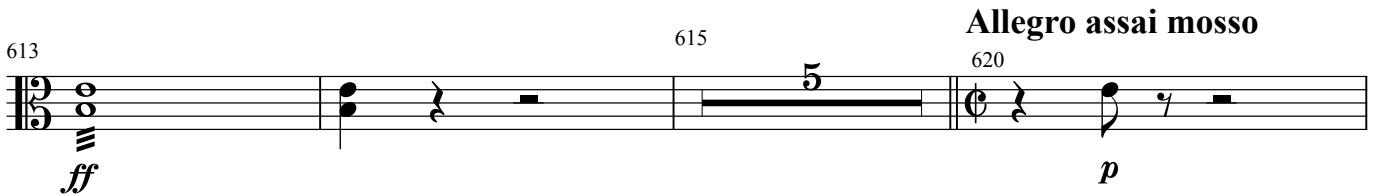
613   
*ff* *p*

**Allegro assai mosso**

**P** *a tempo*

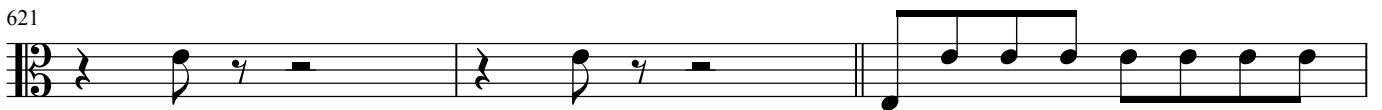
621 

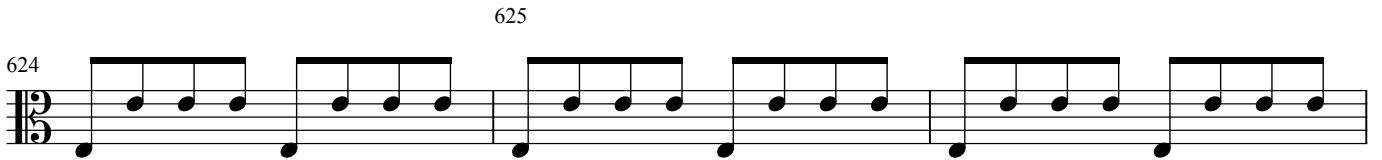
624   
625

627 

630 

633

635

636

639

640

642

645

648

650

651

654

655

40

658 660

662 665

667 670 13

672 675

677 680 *a tempo*

681

Q  
Scena ed Aria Germont  
Andante

685

689 690

692

**Allegro**

696

*pp*

699

700

702

705

710

711

*p*

**R** Scena VIII.  
**Andante**

721

725

*pp*

726

**14** **Allegro**

730

735

*ff* *p*

737

740

*dim.* *pp*

42  
745

15 Andante piuttosto mosso

*p* *p*

*p*

*pp*

*p*

*p*  
col canto

*p*

*pp*

*p*  
col canto

**Allegro**

Germont

795

*col canto*

Nè ri - spon - di d'un pa - dre all'a

**S**

**Assai Moderato**

820

827 830

831

835 *col canto*

839 840

842 *f*

845

849 850

853 855 *p*

857 *col canto* 860

861

864

865

**T** Poco più vivo

867

870

*p* *f*

871

*p*

875

*f*

16

880

col canto

879

*p*

884

885

*ff*

889

890

No.7 Finale II. Scena IX  
Allegro brillante

893

895

*f* *p*

896

*f* *p*

899 900

902

905

908 910

911

914 915

917

920

923 925

926

*pp*

929

930

*cresc.*

18

932

*ff*

### Coro di Zigarelle - Finale II.

Seguito del No.7

935

*p*

939

940

19

943

945

947

950

951

pizz.

VS

955

*pp* 3 3 3 3 3 3 3 3

958

960

*pp* 3 3

961

3 3 3 3 3

20

964

*f* *p*

968

970

972

975

976

980

984

985

988 990

995 21

999 1000 pizz.

1003 1005 arco

1006

1009 1010

1012 1015

1016

Coro di Mattadori Spagnuoli Seguito del No.7

50 **Allegro assai mosso**

1019 1020

*ff*

1022

1025

1028 1030

1031

*p*

1035

*f*

1038 1040

*ff*<sup>3</sup>

**22** **Allegro assai vivo**

1043 1045

*p*

1050 1055

1057 1060

1064 1065 1070

1071 1075

1078 1080

*pp*

1085 1090

1091 1095

*p*

1097 1100

23

1104 1105

*f*

VS

1110

1116

1120

*p* *pp*

1123

1125

1130

1135

1137

1140

*p*

1144

1145

1150

1151

1155

1158

1160

1165

1170

1171 1175

*pp*

1177 1180

*pp cresc.*

1183 1185

*cresc. ancora*

1189 1190

1195 1200

*ff*

1201 1205

1207 1210

1213 1215

54 U **Allegro** Seguito del Finale II

1220 *f*

1223 *p* 1225

1226

1229 1230 *cresc.*

1232 1235 *ff*

1237 26 **Allegro agitato** 1240 *pp*

1241

1244 1245

1248 1250

1251

1255

1258

1260

1261

1265

1268

1270

V *poco Meno*

1272

1275

*a tempo*

1276

1279

1280

1282

1285

1288

1290

1291

1294

1295

1297

1300

1303

1305

1306

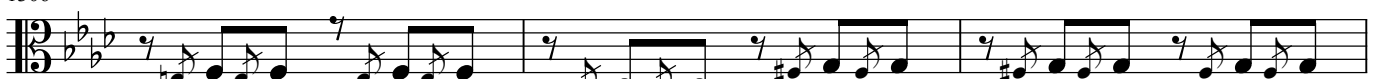

1309

1310

1312

1315

1318

1320

**W** *poco Meno*

1321

1324

1325

1328

*a tempo*

1330

1331

1334

1335

1338 1340

1341

1345

1348 1350

1351

1354 1355

1357

1360 X *poco Meno*

1364 1365 *morendo* *a tempo*

1368

1370

1371

1375

1379

1380

1383

1385

1388

1390

27 Scena XIII.

1395

Allegro agitato assai vivo

1393

1397

1400

1401

1405

60

col canto

1406

*p*

28

1410

*ff*

1414

1415

*p*

1417

1420

1423

1425

1426

1429

1430

Y

1432

1435

1438

1440

1441

1444

1445

1447

1449

1450

**Z**

1451

1454

1455

1457

VS

62  
1460

1462

1464

1465

1467

1470

1473

1475

1476

29

1480

1479

1484

1485

1496

1501

1505

**A A**

**Più animato**

1508

1511

1514

1517

Velocissimo

Largo del Finale IIo. pizz.

*p*

1585

arco

1583

1586

col canto

1590

col canto

1589

col canto

col canto

1592

pizz. 6

1595

33

*ff*

*p*

1599

1600

1602

1605

*p*

1608

1610

VS

1611

1614 1615

1616

**C C**

1618

1620

1622

**D D**

1624 1625

*pp*

1626

1628

1630

*ff*

1634 1635

*pp* *ff*

1638 1640

Fine dell'Atto secondo.

Viola

## La TRAVIATA

ATTO TERZO

(for chamber orchestra)

GIUSEPPE VERDI

arr. by Osamu Sasaki

## No.8 Scena ed Aria - Violetta

Andante

A

pizz.

10

7

*pp*

11

*p*

15

19

arco

20

*pp*

23

25

27

30

31

C

pizz.

35

arco

*pp*

38

*morendo*

40

*ppp*

68  
41 Recit. **D** 45 11 pizz. **E**

59 arco

65 *pp*

70 75

79 **F** 80 *p*

90

100 **1** 2 sole 105 *pp*

108 110 115

116 **G** tutti *f* 120 *pp*

121 125 col canto

**H** Andante mosso

130

69

127

131

135

139

140

143

145

147

150

**2**

*poco più mosso*

*pp* *leggiero*

155

*a tempo*

160

*pp*

Vi-

70 tutti 165

pp

169 170

173 175

177 180

181

185

*poco più mosso* 190

pp

193 195 *a tempo*

p

197

200 -de

pp

Baccanale

Allegro vivacissimo

205 3

19 8 19 8 20

K Scena e Duetto Violetta ed Alfredo

Allegro assai vivo

279 280

*p*

283 285

287 290

291

295

299 300

*pp*

302

*poco cresc.*

305 4

*ff*

308 310

*p*

72

L

313

315

*p*

317

320

321

325

329

330

333

335

337

340

341

5

*ff*

345

vuota

vuota

## 6 Andante mosso

353

pizz.

355

*p*

367 370

374 375 **col canto** 380

381 385

388 390

395 400 **col canto**

402 **M** arco 405

*pp*

407 410

412 415

417 420

Vi-

74 423 425

*pp*

428 430

433 435

437 440

441

445 -de N

*pp*

450 allarg.

455 7 Allegro

*p*

459 460

*f p*

462

465 *f p*

468 470

471

474 475 **O** **Più mosso** *p*

477

480

483 485 *pp*

486

8 490 *ff* VS

76 <sup>492</sup> *a tempo*

529 530

*f* *pp*

533 *pizz.* 535

*f* *pp*

537

*f* *pp*

540

*f* *pp*

543 545

*f* *f*

Vi- P  
arco

547

550

553 555

*cresc.* *f*

10

*a tempo*  
*pizz.*

556 6

*f*

565

*pp* *f*

78 569 570

*pp* *f* *pp*

573 575

*f* *col canto*

**Più mosso**

578 arco 580

*p*

581

584 585 -de 11

*ff*

587

590

*ff*

593 595

596

**No.11. Finale ultimo**  
**Allegro assai vivo**

599 600

*p*

603 605

*cresc.*

607 610

*p*

612 615

617 620

621 625

*ff* *pp*

627 630

*p*

632 635

636

*pp* *dim.*

640

644 650

*p* *pp*

651

pp

655

659

660

662

pp

R

665

pp

13 670

674

675

S

679

680

14 685

col canto

689

690

694 695

699 700 **15**

703 **Andantino** 705 *2 sole* *ppp*

708 710

715 *tutti* 720 *p cresc. sempre*

*accel.*

722 725 **16 Allegro** *ff*

729 730

734 735

736

740

**Fine dell' Opera**

Cello

# La TRAVIATA

ATTO PRIMO

GIUSEPPE VERDI

(for chamber orchestra)

arr. by Osamu Sasaki

## No.1 Preludio

Adagio ♩ = 66

Solo

37 40

*f*  $\longrightarrow$  *pp*

41

*f*  $\longrightarrow$  *pp*

44 45

*pp*

47

*allarg.* *dim.* *morendo*

### ATTO PRIMO

#### No.2 Introduzione

#### Allegro brillante e molto vivace

50

*f*

54 1

*mf*

74 75

*cresc.*

78 2 80

*pp*

82 85

86 90

91 95

*pp*

96

*p*

100

3

*f*

104 105

108 Solo 110

*p*

112 115

116

120

124 125

*cresc.*

tutti

128

mf

133

135

138

4

5

155

f

157

160

pp

162

165

167

170

171

A

175

176

180

184 185

188 190

**B**  
192  
*p*

195

198 200

201  
*cresc.*

**6** 205  
204  
*f*

207  
*ff* *pp*

210  
*ff* *pp*

213 215

*pp*

217 220

221 coro 225

Dun-que at-ten - ti, Si, at-ten - tial - can

7

226

*ff*

**Brindisi**  
**Allegretto (♩.=69)**

229 230

*f*

233 235

240 245

*pp* *f*

247 250

*pp*

252 255

*p*

258

260

264

265

270

275

276

280

282

285

290  
*poco rit.*

*a tempo*

288

295

293

8

299

300

304

305

C

309

310

315

316

320

323

325

330

335

337

340

*poco rit.*

345

*a tempo*

344

350

9

355

351

360

358

370

365

372 375

379 380 385

386 390 10

*poco rit.*

*a tempo*

*pizz.*

*pp*

393 395

400 405

*cresc. poco a poco*

407 arco 410

414 415

420 425

*ff*

**Valzer-Duetto nell'Introduzione Atto I.**

**E** Allegro brillante **F** **G** **H** 605

426 50 34 510 48 47

10 11 Andantino (♩=96)

606 610  
Bass clef, 3/8 time signature. First six measures of music. *p*

613 615  
Bass clef, 3/8 time signature. Next six measures of music.

620 *col canto* I *pizz.* 625  
Bass clef, 3/8 time signature. Next six measures of music. *p*

627 630 *col canto*  
Bass clef, 3/8 time signature. Next six measures of music.

634 635 *a tempo* K 640  
Bass clef, 3/8 time signature. Next six measures of music.

641 645  
Bass clef, 3/8 time signature. Next six measures of music.

648 650 L  
Bass clef, 3/8 time signature. Next six measures of music.

655 *col canto* 660  
Bass clef, 3/8 time signature. Next six measures of music, including triplet markings.

662 665 *arco*  
Bass clef, 3/8 time signature. Next six measures of music, including triplet markings and an *arco* instruction.

669 <sup>3</sup> 670

*p*

12 *Io. Tempo* **M** **N** *pizz.* 725

675 26 23

*p*

726

730

734 735

738 740

742 745

747 750

752 755 19

*p*

12 13 Stretta dell' Introduzione Atto I.

775 arco **Allegro vivo**

*p* ————— *mf*

780

*cresc.*

785

*pp*

789

790

*pp*

793

795

*cresc. poco a poco* - - -

797

800

801

805

808

810

14

*ff*

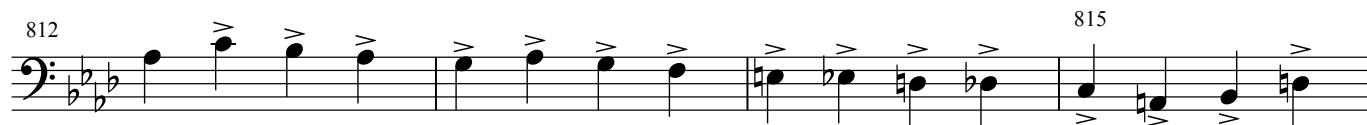

15

### No.3 Scena ed Aria Violetta-Finale Atto I.

**Allegro**

853

855

858

860

863

865

**16** Andantino (♩=96)

869

875

877

col canto

880

884

885

col canto

890

891

col canto

895

**P**

897

pizz.

900

904

905

col canto

910

911

Vi-

arco

919 920 *col canto* 925

926 930 *col canto*

933 935 *col canto*

*pp*

940 **Q** *pizz.* 945

*p*

947 950 *col canto*

954 955 *-de* 960

961 **17** *Allegro* *arco* 965

*p*

966

*p*

970

975 *ff* 980

*ff*

Allegro brillante

985

pizz.  
mf

986

990

R

991

pizz.

pp

995

999

1000

S

1005

pizz.

1003

arco

mf

1007

1010

1011

Andantino (♩=96)

19

pizz.

1015

p

1020

1025

1027

**T** arco **Allegro** 1033 1035

**20** *Io. Tempo* 1040 pizz. pp

1044 1045

1048 1050

1052 1055 **U**

1056 arco

1060

1064 1065

**V** 1068 1070

1072

1075

1076

1080

1084

1085

1088

1090

1092

1095

1096

Fine dell' Atto primo

# La TRAVIATA

ATTO SECONDO  
(for chamber orchestra)

GIUSEPPE VERDI  
arr. by Osamu Sasaki

No.4 Scena ed Aria Alfredo  
**Allegro vivace**

2

*p*

5

6

10

13

15

20

17

*p*

22

25

**Andante**

*p*

26

**Adagio**

30

**col canto**

35

20 1 **Andante**

40

*p*

42 45

46

50 **col canto**

54 55

58 **col canto** 60

62

65

2 Allegro

68 arco 70 21

*p*

71

77 **A** 80

*pp*

81

84 85

87

90

93 95

*ff*

96

22 3 Allegro

99 100

*p*

104 105

108 110

112

115

118 120

121

124 125 4

*p* *ff* *ff*

128 130

131

**B**  
135

*p*

140

144

145

148

150

151

154

155

157

160

*ff*

24 C

163 165

*ff*

166

169 170

172

175

177

No.5 Scena e Duetto  
**Allegro**

180 *mf*

184 185

189 190

196 *p*

**Allegro** 5 205

202 *mf*

208 *f* *p* *f*

D **Moderato**

220 *p* *p*

227 230

231 235 *p* *p*

E **Allegro**  
*a tempo*

*col canto*

237 240 *f* *p*

241 245

F **Allegro**

246 250 *p* *cresc.*

26 252 255

*p*

257

**6** **Allegro Moderato** 260

*pp*

262 265

267 270

272

275

278 280

281

**G** *animando a poco a poco*

*col canto*

*pp*

284 285

*pp*

287 *pp* *p accel. a poco a poco - - -*

290

293

295 *ff*

298 **Vivacissimo** *pp*

301 *f* *pp*

305 *ff* *p* pizz. col canto

309 310 arco *ff*

313 315 *pp*

317 320

**H** Ancora più vivo

28 321 325 *p*

326 330

331 335 *ff*

336 *f*

340 *ff* *ff* *p* **col canto** 345

346 *p* **col canto** 350 *pause lunga*

**I** Andante piuttosto mosso

352 *pizz.* *p* 355

*a tempo*  
*arco*

357 *col canto* *pp*

360

362 *f* **K** 365 *pizz.* *pp*

371

375

376

380

arco

381

385

390

L

pizz.

pp

395

400

405

arco

2

411

p

dim.

415

30 9 **Andantino**

416

*p*

420

424

425

*p*

430

434

435

438

440

*p*

442

col canto M pizz.

*p*

445

448

450

451

454 455

457 arco 460

461

465 pizz.

469 470

**N** Sostenuto

472 pizz.

475

509

510

33

512

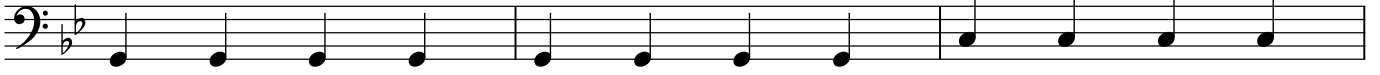

515

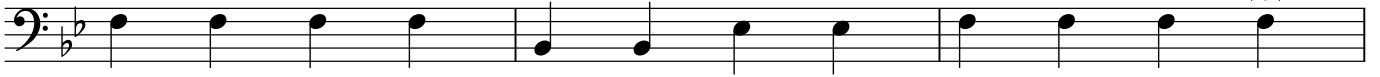

518

*animando*

520

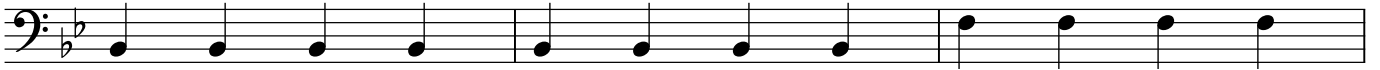

521

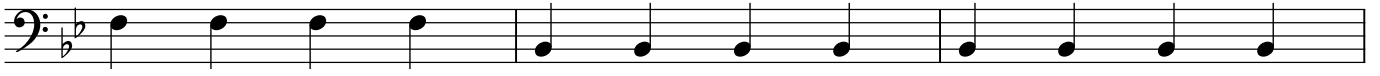

524

525

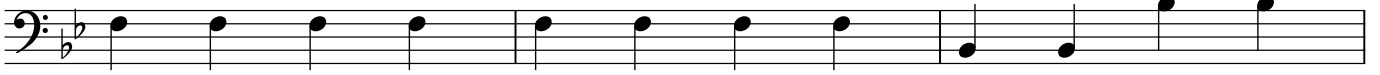

527

530

*sempre più animando*

533

535

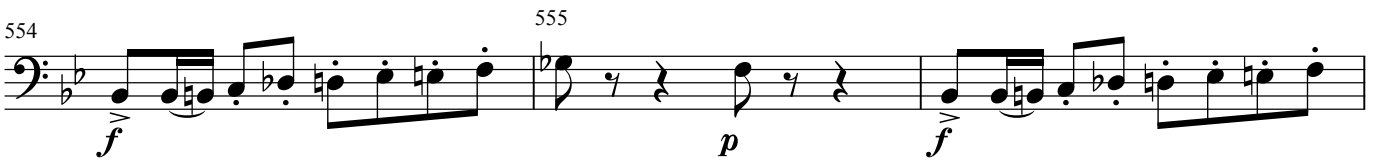
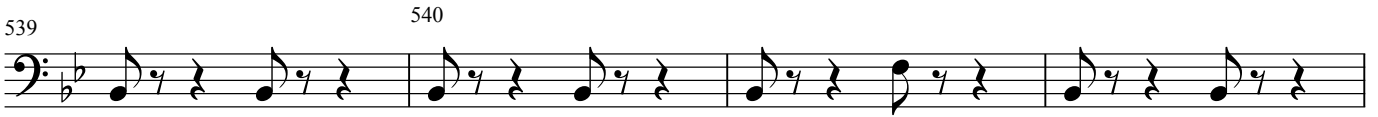
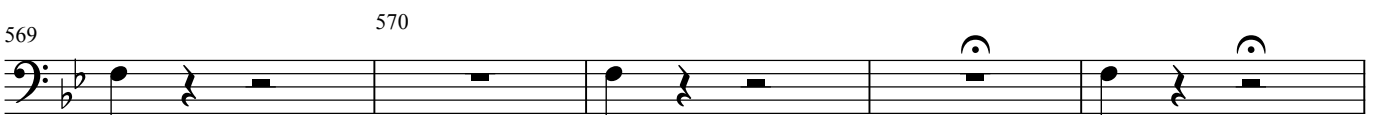
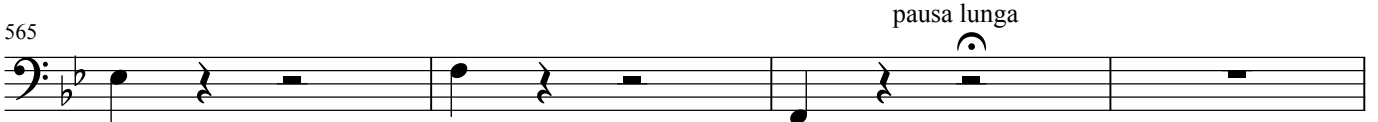
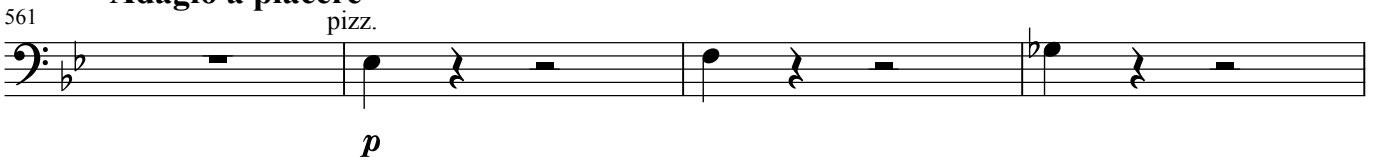

VS

**Adagio a piacere**

arco

574

*ff*

No.6 Scena - Violetta

Adagio

580

*p*

585

*p*

587

*p*

Allegro

Adagio

589

*p*

600

□

Allegro

605

*pp*

608

*p*

610

611

*ff*

**Allegro assai mosso**

36

615 5 620

*p*

**P** *a tempo*

623 625

627 630

631 635

636

*f p*

640

644 645

*pp*

647

650

653 655

658 660

663 665

669 670 13

675

680 *a tempo*

683 685

**Q**  
 Scena ed Aria Germont  
 Andante

687 690

691

38 **Allegro**  
694 *pp*

698 700

701

704 705

708 710 *p*

**R** Scena VIII.  
**Andante**

712 *pp*

722 725

726

**14** **Allegro**

730 *ff*

733 735 *p*

736 *dim.*

739 740 *pp*

742 745 *p*

15 **Andante piuttosto mosso** 748 750 *p*

753 755

758 760

763 765 *pp*  
*col canto >*

768 770 *p*

773 775

779 780

VS

40  
784 785

788 790

*col canto*

791

*morendo*

**Allegro** 795 *col canto*

Germont

Nè ri - spon - di d'un pa - dre all'a - *pp*

798 800

801

*p*

804 805

*sf* *p*

807

*sf* *f*

810

813 815

*f*

**Assai Moderato**

820 *pizz.*  

824   
825 *col canto*  

827 

830 

834   
835 *col canto*

837 

840 *arco*  

843   
845 *f*

846 

849   
850

853 pizz. 855

*p*

857 col canto 860

861

864 arco 865

**T** Poco più vivo

867 *p* *f*

870

873 *pp* *f* 875

876

**16** 880 col canto

879 *ff* *p*

883 *ff* 885

888 890

Allegro brillante

893 895

*f* *pp*

897 900

*f* *pp*

901

905

17 909 910

*f* *pp*

913 915

*f* *pp*

917 920

921

925

*pp*

929 930

*cresc.*

18 932

*ff*

Coro di Zigarelle - Finale II.

44 Seguito del No.7

935 *pp*

938 *pizz.* *arco*

941 *pizz.*

944 *arco* **19** 945 *pizz.* *arco*

947 *pizz.* *arco*

950 *pizz.*

953 955 *arco* *pp* 3 3 3

956 3 3 3 3 3

959 960 *pp* 3 3 3

961 3 3 3 3 3

964 **20** 965 *f* *p*

967

970

973

976

979

982

985

988

991

994

995

21 pizz.

998

arco

1000

pizz.

1002 arco  
pp

1006

1009 1010  
pp

1012 1015  
f

1016

Seguito del No.7 Coro di Mattadori Spagnuoli

Allegro assai mosso

1019 1020  
ff

1022

1025

1028 1030

1031  
p

1034 1035

1037

1040

**22** Allegro assai vivo

1043 1045

1050 1055

1057 1060

1064 1065 1070

1071 1075

1078 pizz. 1080

1085 1090

1092 1095 arco

1099 1100 23 1105

1107 1110

1115 1120 pizz. p pp

1123 1125

1130 1135

1137 arco 1140 p

1144 1145 1150

1151 1155

1158 1160

1165 1170 pizz. pp

1172 1175

24

1179

1180

1185

49

*pp cresc.*

1186

1190

*cresc. ancora*

25

1193

1195

arco

*ff*

1200

1205

1208

1210

1215

*f*

1220

U

**Allegro** Seguito del Finale II

1216

*f*

1222

*p*

1225

1228

1230

1231

1235

*ff*

50 26 Allegro agitato

1240

*pp*

1243 1245

1246

1249 1250

1252

1255

1258 1260

1261

1264 1265

1267

V *poco Meno*

1270

1273 1275

dim. pp

1277 1280

*a tempo*

1281

1285

1289 1290

1293 1295

1297 1300

1302 1305

1306

1310

1313 1315

1316

1319

1320

1322

**W** *poco Meno*

1325

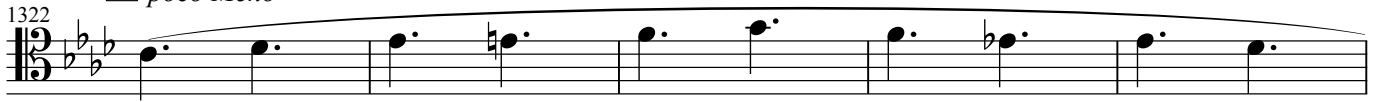
*p**dim.**a tempo*

1327

*pp*

1330

1333

1335

1336

1339

1340

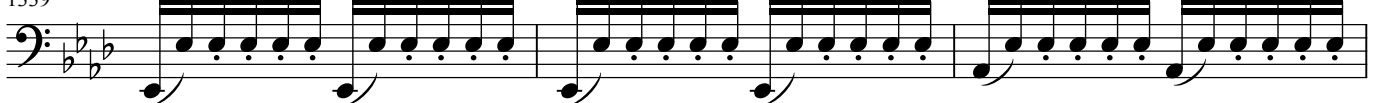

1342

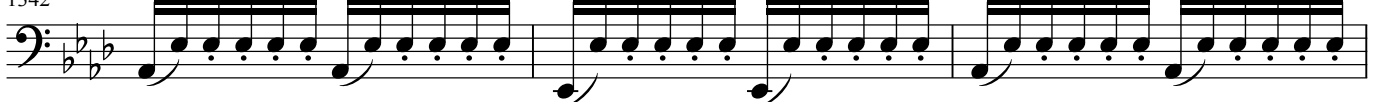

1345

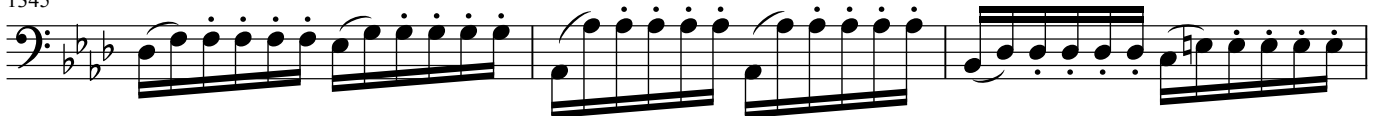

1348

1350

1351

1354 1355

1357

1360 **X** poco Meno *p* *pp*

*p* *dim.*

1365 *a tempo*

*pp* *morendo*

1370

1374 1375

1378 1380

1382

*pp*

1385

*p*

1389 1390

*p* *pp* *ppp*

Scena XIII.

54

27

**Allegro agitato assai vivo**

1393 *mf*

1398 *ff* 1400 *p*

1402 1405

28

1406 *p* *col canto* 1410 *ff*

1411 *p*

1415

1418 1420

1421

1424 1425

1427

Y

1430

1433 1435

1436

1439 1440

1442

1445

1448 1450

**Z**

1451

1454 1455

1457

1460

1463 1465

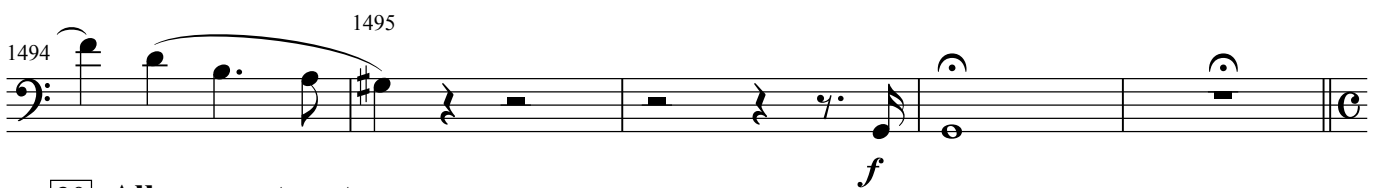
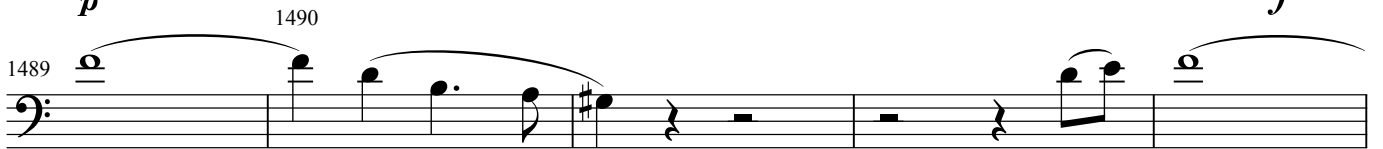
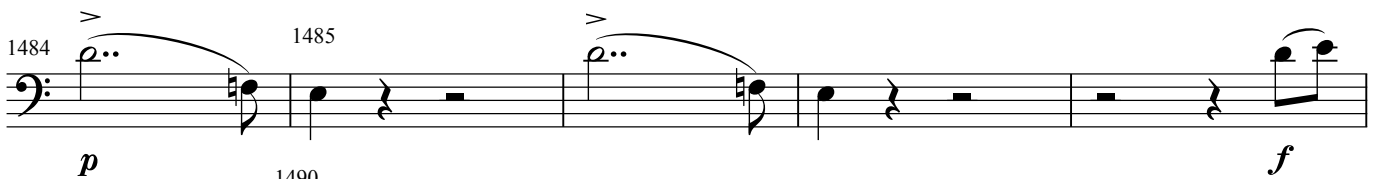
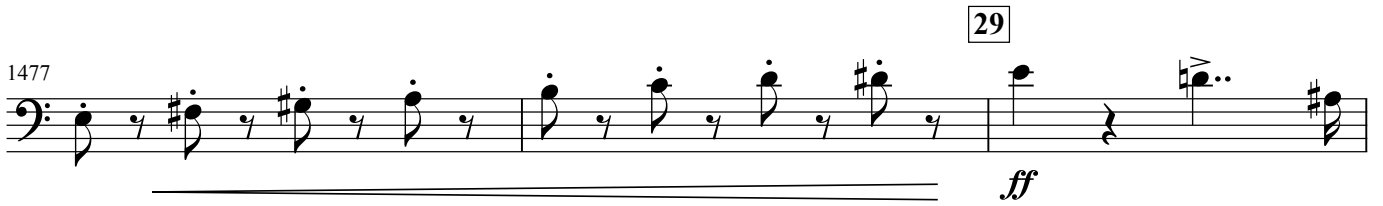

**30 Allegro sostenuto**

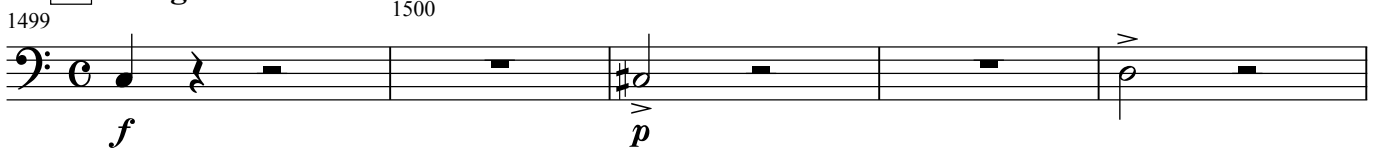

**A**

**1508 Più animato**

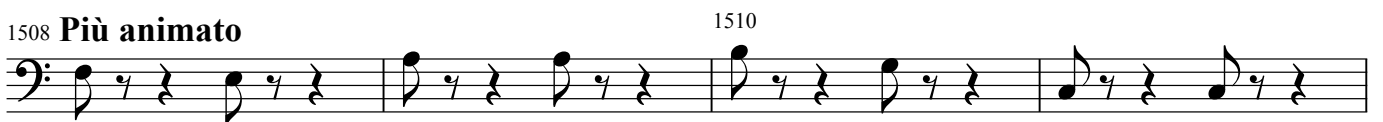

**31** **Velocissimo**

*f*

*f*

*ff*

arco

1580 *p* *p*

1584 1585

1588 *col canto* 1590 *p* *p* *p* *p*  
*col canto* *col canto* *col canto*

1591 *p* *p* *p* *p* *p* *p* *p* *p* *p* *p* *p* *p*

1594 *pizz.* 6 1595 6

1597 **33** *arco 3* 1600 *ff* *pp*

1601

1604 1605 *p*

1607

1610

1613 1615

C C

1616

1618

1620

1622

*pp*

D D

1624

*pp*

1626

1628

1630

*ff*

1633

*ff*

1636

*p* *ff*

1638

*ff*

# La TRAVIATA

ATTO TERZO

No.8 Scena ed Aria - Violetta

(for chamber orchestra)

GIUSEPPE VERDI  
arr. by Osamu Sasaki

**Andante** A pizz. 10

*pp*

11

*p*

15

19 B arco 20 pizz. *pp*

22

25 arco

29 30 C pizz.

33 35 arco *pp*

36

39 40 **Recit.** D 45 11 *ppp* *morendo*

56 **E** pizz.

59 arco

65 pizz.

*pp*

68 arco

74 75

79 **F**

*p*

87 90

96 100 **1** 1 solo

*pp*

103 105

110 115

62 **G** 116 tutti 120

*f* *pp*

121 125 col canto

127 **H** Andante mosso 130

*pp*

132 135

137 **I** 140

142 145

147 150

**2** 151 poco più mosso

*pp leggiero*

155 a tempo

*p*

160

*pp*

Vi-

165

*pp*

170

175

180

184

185

*poco più mosso*

188

190

*pp leggiero*

192

195

*a tempo*

196

*p*

200

-de

*pp*

Baccanale

3 Allegro vivacissimo

205

64 Scena e Duetto Violetta ed Alfredo

**K** Allegro assai vivo

279 280

*p*

282

285

288 290

291

294 295

297

300

*poco cresc.*

303 305

307 310

*ff* *p*

313 L 315

*pp*

317 320

321

325

329 330

332

335

338 340

341 5

*ff*

344 345 vuota vuota

66 **6** **Andante mosso**

353 pizz. 355

*p*

360 365

367 370

374 375 **col canto** 380

381 385

388 390

395 400 **col canto**

**M** arco 402 405

*pp*

408 410

414 415

Vi-

420 425

*pp*

426 430

432 435

438 440

444 -de [N]

449 450 pizz. allarg. arco

**7 Allegro**

455 p f p

460

464 465 f p

468 pizz. 470

472 475

68 O Più mosso

476 arco

*p*

*p*

485

*pp*

8 490

*ff*

*a tempo*

*p*

*p*

*p*

*poco Meno*  
*p*

*p*

510

*a tempo*  
9  
*ff*

515

Allegro

517 pizz. 520

*f* *pp*

521

*f* *pp*

525

*f* *pp*

529 530

*f* *pp*

533 535

*f* *pp* *f*

538 540

*pp* *f* *pp*

543 545

*pp*

Vi- arco 548 550

*p*

551

*cresc.*

554 555 10 6

70

*a tempo*

563 *pizz.*

565

563 *f* *pp*

567

570

567 *f* *pp*

571

571 *f* *pp*

575

*col canto*

575 *f*

**Più mosso**

578 *arco*

580

578 *p*

582

585

**-de** 11

586 *ff*

589

590

589 *ff*

592

595

592 *ff*

596

596 *ff*

No.11. Finale ultimo  
Allegro assai vivo

599 *p* 600

604 *p* 605

609 610

615 614

619 620 *ff*

623 *pp* 625

629 *p* 630

633 635

637 *pp* 640 *dim.*

641 *2*

72 646 650

*p* *pp*

**12** Andante sostenuto

651

*pp*

655

659 660

662

*pp*

665 *morendo* **R**

*dim.* *pp*

669 **13**

*pp*

673 675

677 680

**S** 681

accel.

Andantino

Fine dell' Opera

Contrabass

# La TRAVIATA

GIUSEPPE VERDI

ATTO PRIMO

arr. by Osamu Sasaki

## No.1 Preludio

Adagio ♩ = 66

1

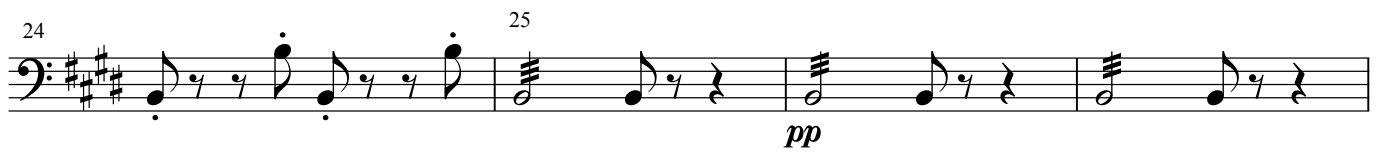

# ATTO PRIMO

## No.2 Introduzione

Allegro brillante e molto vivace

50

*f*

1

54

*mf*

74

*cresc.*

78

*pp*

2

82

*pp*

86

*pp*

90

*pp*

94

*pp*

98

*p*

100

3

102

105

106

110

114

115

119

120

124

125

129

130

133

135

137

4

15

154 5 155

*f*

157 160

*pp*

161

165

169 170 A

173 175

177 180

181

185

189 190

**B** 192 195

*p*

196

200

*cresc.*

204 **6** 205

*f*

208 210

*ff* *ff*

212 215

*pp*

217 220

221 225

Dunque at - ten - ti, Si, at - ten - tial\_ can

7  
226

*ff*

228 230

### Brindisi

**Allegretto** (♩.=69)

232 235

*f*

239 240 245

*pp* *f*

246 250

*pp*

253 255

*pp*

260 265

*pp*

267 270

*pp*

274 275 280

*pp*

281 285

288

290 *poco rit.* *a tempo*

295 300

8

302 305

309 315

C

316 320

323 325

330 335

337 340

345  
*a tempo*

*poco rit.*

344

350

9

351

355

*mf*

358

360

*pp*

365

370

*mf*

D

372

375

*pp*

379

380

385

10 *a tempo*

390  
*poco rit.*

*pizz.*

386

*pp*

395

393

400

405

*cresc. poco a poco*

407 *arco* 410

413 415

420 425

*ff*

**Valzer-Duetto nell'Introduzione Atto I.**

**E Allegro brillante**

426 430

*ff*

433 435

*ff*

440 445

*p*

447 450

454 455 460

*p*

461 465

468

470

**F**

475

480

482

485

489

490

495

496

500

503

505

**G**

510

515

517

520

524

525

530

531

535

538

540

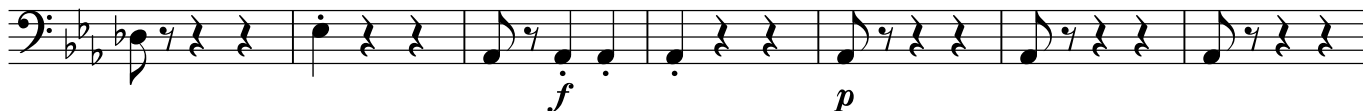

545

550

552

555

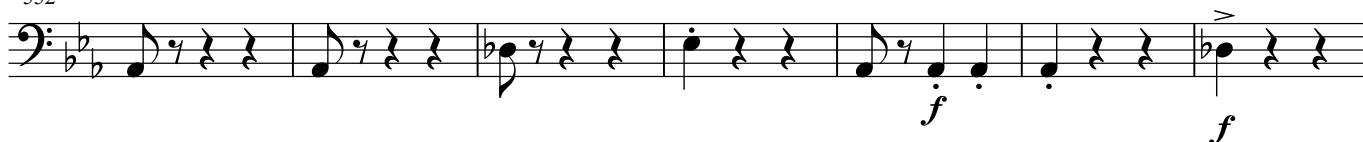
**H**

559

560

565

566

570

573

575

580

585

589

590

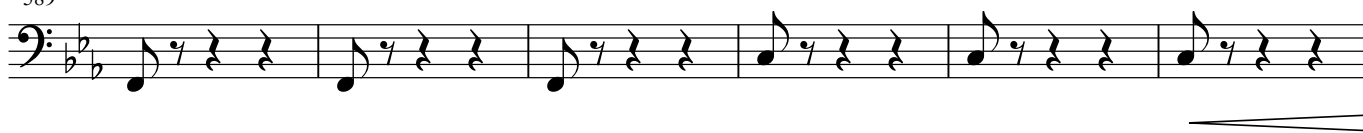

595

600

*p*

601

605

*f*

**11** **Andantino** (♩=96)

606

610

*p*

613

615

620

**I**  
col canto **pizz.**

625

*p*

627

630

col canto

634

635

**K**  
*a tempo*

640

641

645

648

650

**L**

655

col canto 660

662 665 *arco*  
3

669 670 *p*

**12** *Io. Tempo*

675 680

682 685

689 690 695

696 700 **M** *p*

703 705

710 715

717 720

**N** *pizz.* 724 725 730 *p*

731 735

738 740

745 750

752 755

760 770

771

**13** **Stretta dell' Introduzione Atto I.**  
**Allegro vivo**

775 **arco**

780

784 785 0

794 795

*cresc. poco a poco* - - - - -

798 800

802 805

806 14

*ff*

810

814 815

818 820

822 825

826

829 830

832

835

838 840

841

844 845

### No.3 Scena ed Aria Violetta-Finale Atto I.

#### Allegro

847 850

853 855

858 860

864 865

16

Andantino (♩=96)

869 875

*pp*

877 col canto 880

884 885 col canto 890

891 col canto 895 P pizz.

*pp* *p*

898 900

905 col canto 910 Vi-

912 arco

*pp*

920 col canto 925

927 930 col canto

934 935 col canto 940

*pp*

941 **Q** *pizz.* 945

*p*

948 950 *col canto* 955

**-de**

956 960

**17** *Allegro*

963 *arco* 965

*p*

968 970

*p*

972 975

*ff*

977 980

**18** *Allegro brillante*

985

*mf*

988 990 **R**

*pp*

994 995

1000

[S]

1005

1010

1014

1015

[19]

Andantino (♩=96)

1018

pizz.

1020

1025

col canto

1030

[T]

Allegro arco

1033

1035

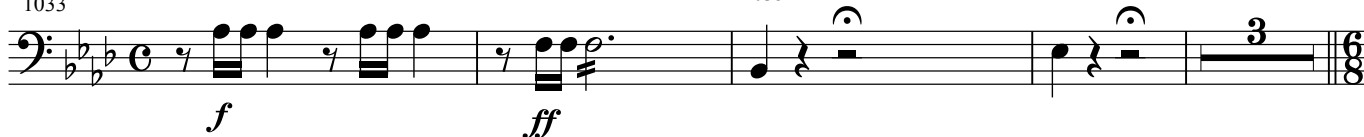

1040

[20]

Io. Tempo

1045

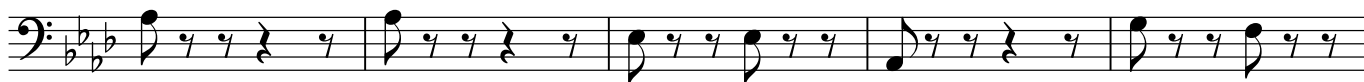

1050

U

1055

1060

V

1065

1070

1075

1080

1084

1085

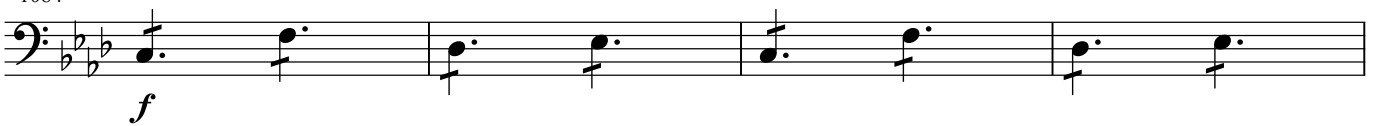

1088

1090

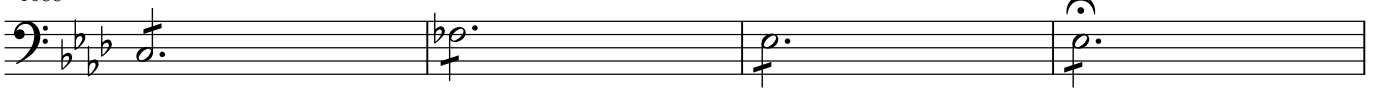

1092

1095

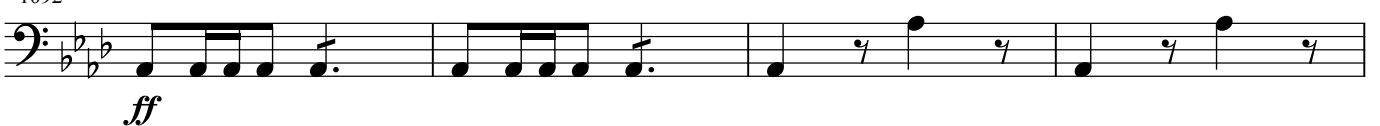

1096

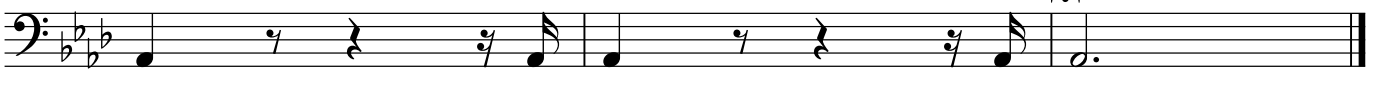

Contrabass

## La TRAVIATA

ATTO SECONDO

(for chamber orchestra)

GIUSEPPE VERDI

arr. by Osamu Sasaki

No.4 Scena ed Aria Alfredo

**Allegro vivace**

5

*p*

6

10

13 15

17 20

*p*

22 25

**Andante**

*p*

26

**Adagio**

30

**col canto**

35

22 **1** Andante

40

38

*p*

42

45

46

49

50

*col canto*

54

55

58

*col canto*

60

62

65

65

68

2 Allegro

68 arco *p* 70

71

77 **A** *p* 80

81

84 85

87

90

93 95 *ff*

96

24 3 Allegro

100

*p*

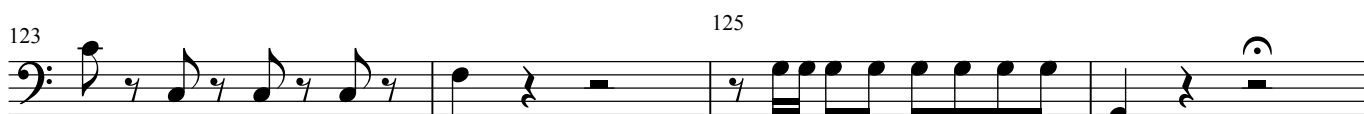

*ff*

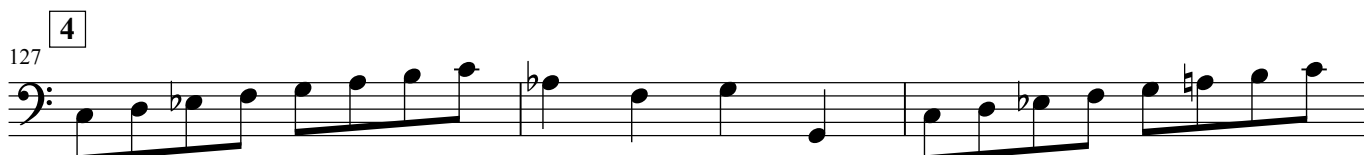

*ff*

**B**

133

135

*p*

137

140

141

145

148

150

151

154

155

157

160

*ff*

26 C 163 165

*ff*

166

169 170

172

175

177 180

No.5 Scena e Duetto  
Allegro

181 *mf*

185

190

196

*p*

202

**Allegro** 5 205

*mf*

207

*f* *p*

218

220

*f* *p*

D **Moderato**

226

*p*

230

235

*mf* *p* *p*

236

**Allegro**  
*a tempo*

E *col canto* 240

*f* *pp*

241

245

*p*

F **Allegro**

246

250

*p* *cresc.*

28

252 255

*p*

**6 Allegro Moderato**

257 260

*p*

261

265

268 270

272

275

278 280

281 **G**

*col canto*

**7**

284

**12**

*ff*

300 *pp* *f*

304 *pp* *ff*

308 *p* *ff* *a tempo*

312 *pp*

316 *p*

**H** Ancora più vivo

321 *p*

325 *p*

330 *p*

334 *ff* *f*

8

340 *ff*

30 *pause lunga* **I** **Andante piuttosto mosso** 351 *pizz.* 355

356 *col canto* *a tempo* *arco* *pp*

360

362 **K** 365 *pizz.* *f* *pp*

366 370

371

375

380 *arco*

384 385

**L**

*pizz.*

*pp*

*arco*

*p*

*dim.*

**9**

**Andantino**

*p*

VS

32 435

431

436 440

436

441 445

col canto M

441

446

446

450

450

455

455

459 460

459

463 465

463

467 470

467

**N** **Sostenuto**  
pizz.

pp

475

pp

479 arco 480 **10** **Allegro**

p

484 485

487

490

493 495

496 **11**

cresc. f

499 500

34

# Allegro Moderato

502 pizz.

*f* *p*

505

508 510

511

514 515

517 *animando*

520

523 525

526

529 530 *sempre più animando*

*p*

533

535

537

arco

540

541

545

549

550

553

555

557

560

Adagio a piacere

561

pizz.

565

566

pausa lunga

570

571

578

arco

580

No.6 Scena - Violetta

36 583 **Adagio** 585

*p*

587

*p* **Allegro**

597 **Adagio** 600

*p*

601

**O** **Allegro** 605

*pp*

607

609 610

611

**Allegro assai mosso**

613 615 620

*ff* **P** *a tempo* *p*

622 625

626

630

634 635

638 640

642 645

646

650

663 665

669 670 13

675

38 *a tempo*

680

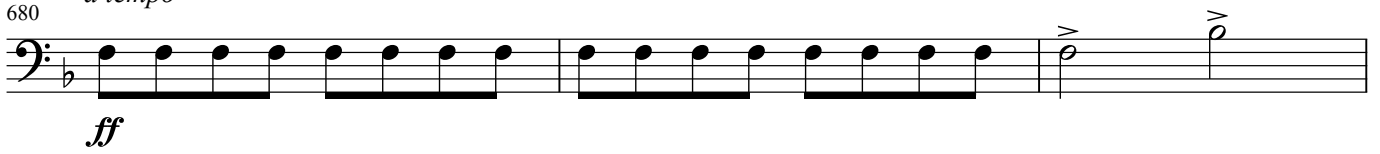

*ff*

683

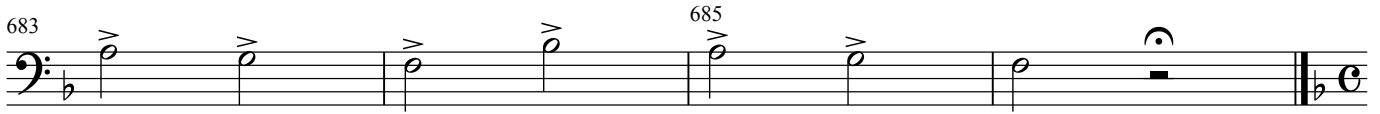

685

**Q** Scena ed Aria Germont  
**Andante**

687

690

*pp*

691

**Allegro**

694

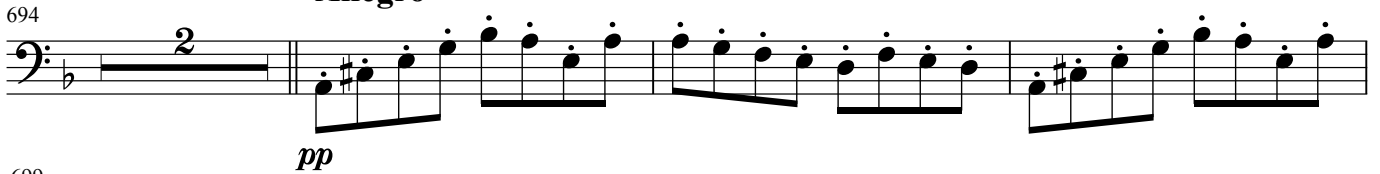

*pp*

699

700

703

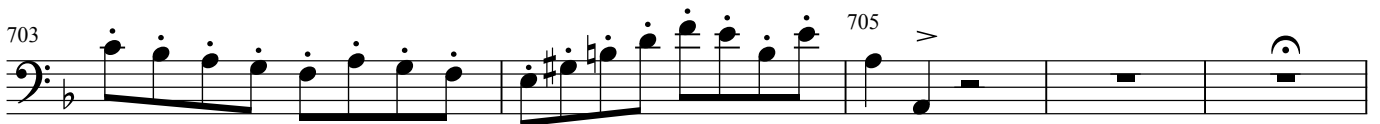

705

708

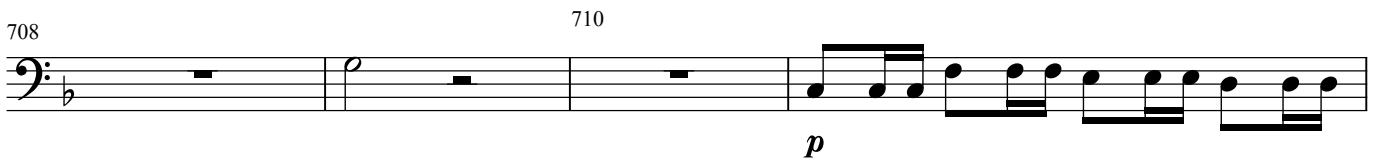

710

*p*

712

7

**R** Scena VIII.  
**Andante**

721

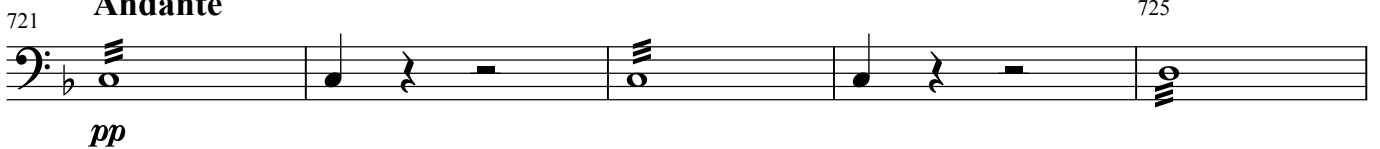

*pp*

726

14 Allegro

730 *ff*

733 735 *p*

736 *dim.*

739 740 *pp*

742 745 *p*

15 Andante piuttosto mosso

748 750 *p*

752 755

757 760

762 765

767 770 *p*

772 775

*morendo*

**Allegro**

Germont

*col canto*

Nè ri - spon - di d'un pa - dre all'a - *pp*

**S** *f*

**Assai Moderato**

*pizz.*

824 825

828 830

832 835 *col canto*

837 840

841 *arco* *f*

845

849 850

853 *pizz.* *p* 855 *col canto*

857 860 *col canto*

861

864 *arco* 865

42 **T** Poco più vivo

867 *p* *f*

870

873 *pp* *f*

876

16 879 *col canto* 880 4 885 *ff*

886

889 890

No.7 Finale II. Scena IX  
**Allegro brillante**

893 *f* *pp* 895

897 *f* *pp* 900

901

905

909 17 910

*f* *pp*

913 915

*f* *pp*

917 920

*pp*

921

925

*pp*

929 930

*cresc.*

18 932

*ff*

**Coro di Zigarelle - Finale II.**  
 Seguito del No.7

935

*pp*

939 940

19 945

943

947 950

44  
951

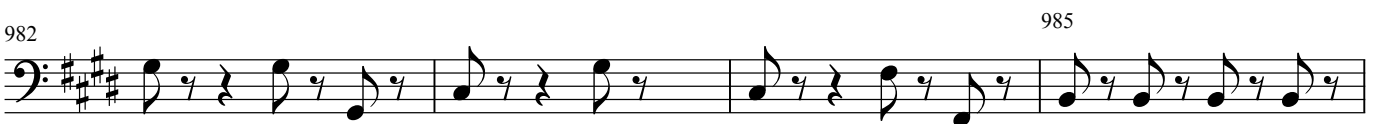
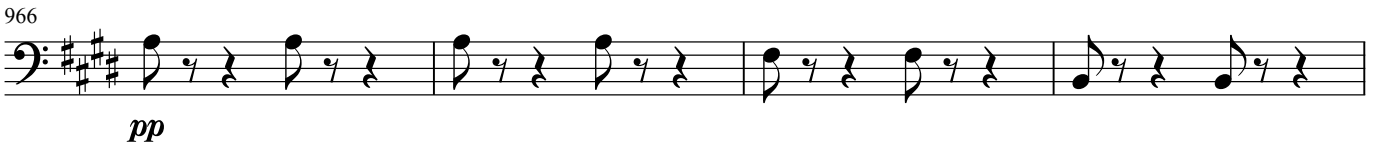
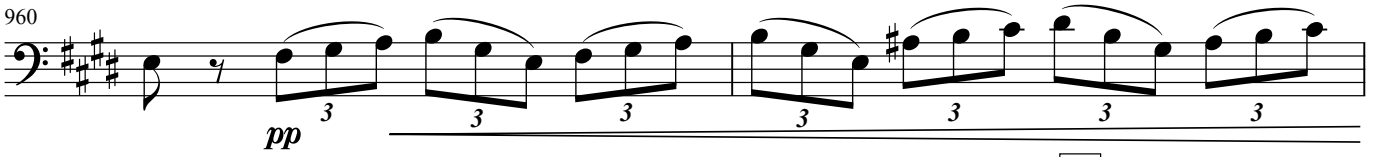

990 995

997 1000

1001

1005

1007

1010

1012

1015

1017

**Coro di Mattadori Spagnuoli**  
**Allegro assai mosso** Seguito del No.7

1019 1020

1022

1025

1030

1028

1030

1031

*p* 1035

1034

*f* 1035

1037

*ff* 1040

1040

1045

**22 Allegro assai vivo**

1043

*p* 1050

1050

1055

1057

1060

1064

1065 1070

1071

1075

1078

1080

*pp*

1085

1090

1092

1095

*p*

1099

1100

23

1105

*f*

1107

1110

1115

1120

*p* *pp*

1123

1125

1130

1135

1137

1140

1144

1145

1150

1151

1155

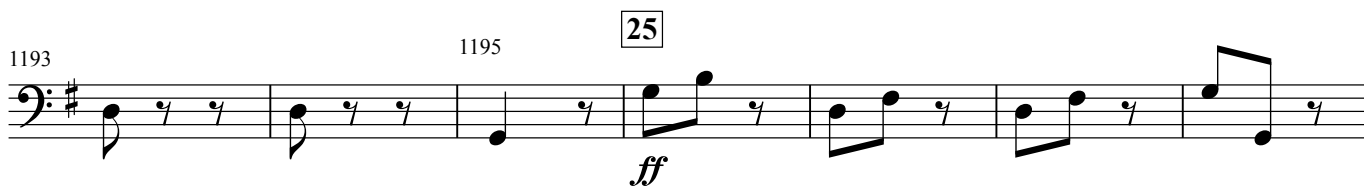
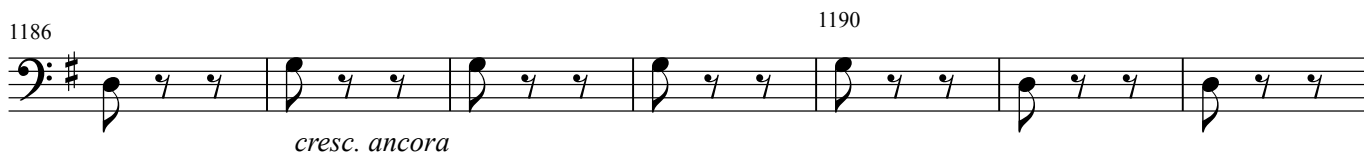

**U** **Allegro** Seguito del Finale II

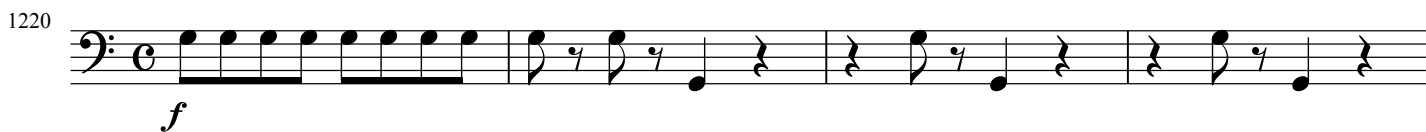

1228 1230

1233 1235

**ff**  
**[26] Allegro agitato**

1240

1244 1245

1248 1250

1252 1255

1256

1260

1264 1265

1268 1270 V poco Meno

1272 1275

*dim.* VS

50

*a tempo*

1276

*pp*

1280

1284

1285

1288

1290

1292

1295

1296

1300

1304

1305

1308

1310

1312

1315

1316

1320

1324

1325

*dim.* **pp**

*a tempo*

1330

1328

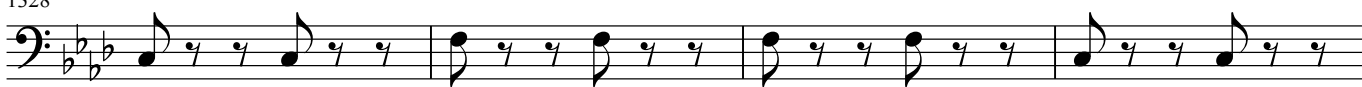

1332

1335

1336

1340

1344

1345

1348

1350

1352

1355

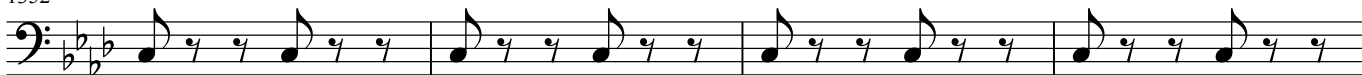

1356

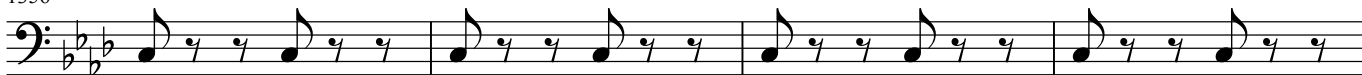

**p**

**pp**

1360 X

*poco Meno*

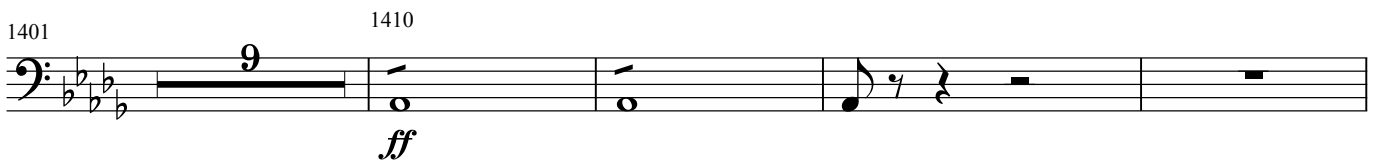
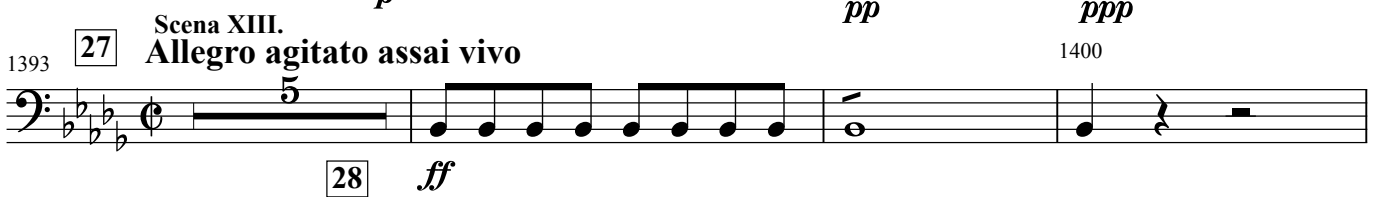
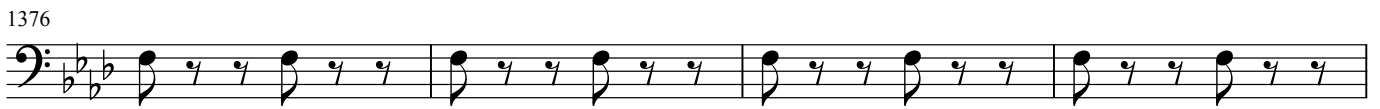
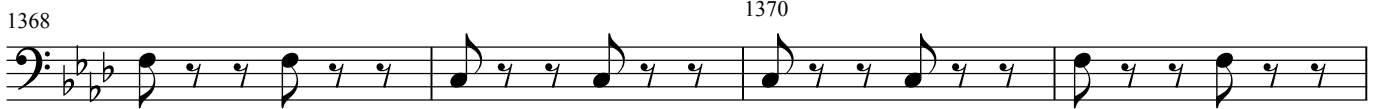

1422

1426

1430

**Y**

1434

1435

1438

1440

1442

1445

1446

**Z**

1450

1454

1455

1458

1460

1462

1465

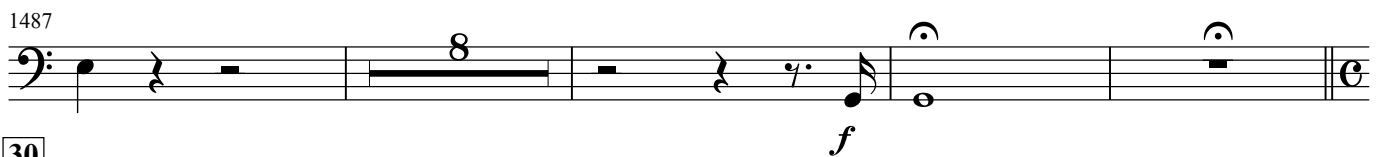
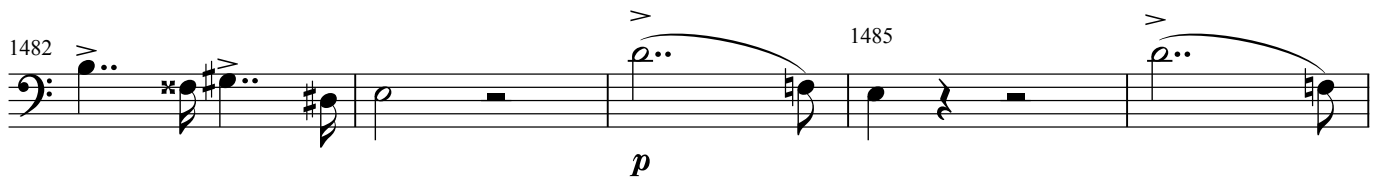
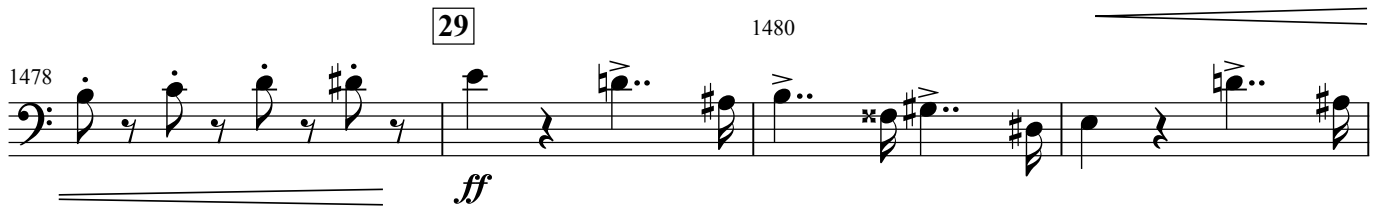
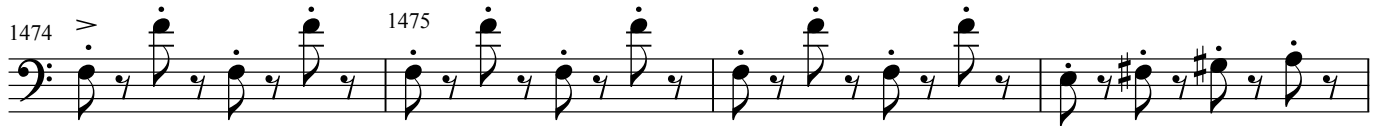
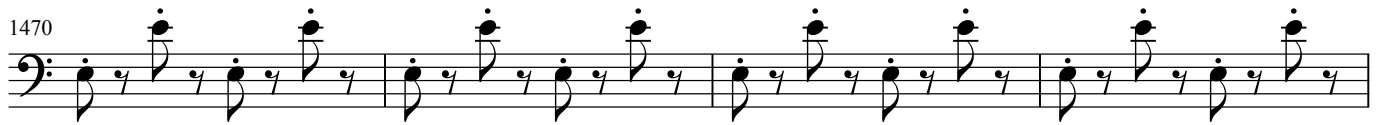

**30** **Allegro sostenuto**

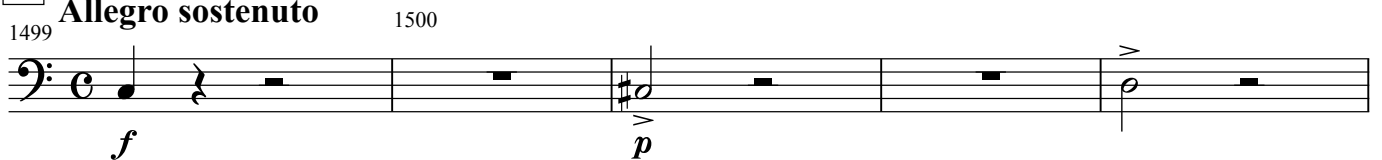

**AA** **Più animato**

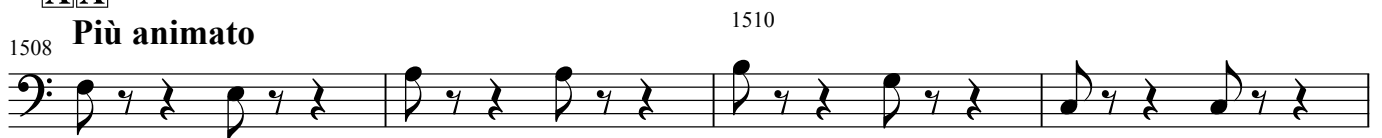

**31** **Velocissimo**

1520

1526

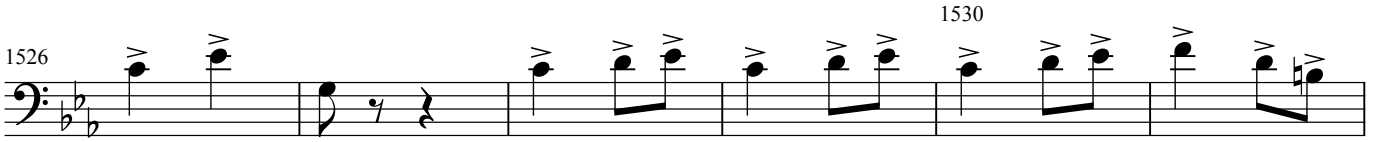

1532

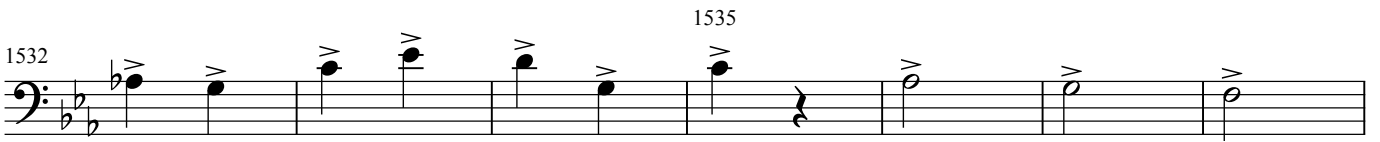

1539

1540

**32**

1545

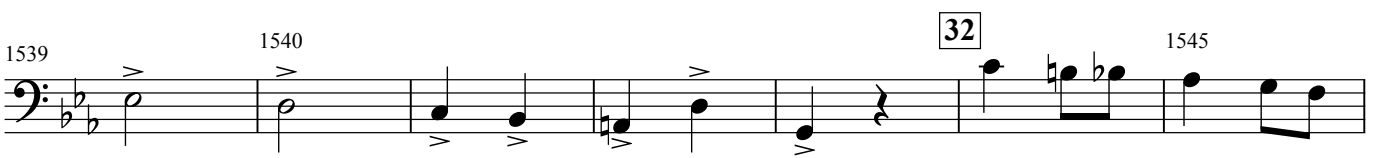

1546

1550

1552

1555

1559

1560

1565

1566

1570

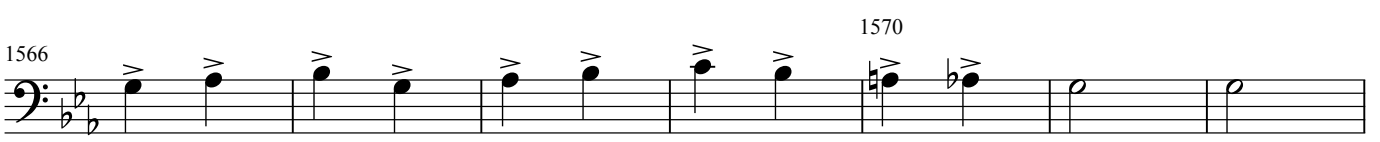

1573

1575

*ff*

56 **B** **B** Largo del Finale IIo.

1580 pizz. *p*

1583 arco *p* 1585

1587

1590 *> p* *> p* *> p* *> p* *> p* *> p* *> p* *> p* col canto

1592 *> p* *> p* *> p* *> p* *> p* *> p* *> p* *> p* col canto

1594 pizz. 1595 **33** *ff*

1598 *p* 1600

1602 1605 *p*

1606

1610

1613 1615

1616 **C C** 3 3 3 3 3 3 3 3

1618 3 3 3 3 3 3 3 3

1620 3 3 3 3 3 3 3 3

1622 **D D** 3 3 3 3 3 3 3 3 *pp*

1624 3 3 3 3 1625 3 3 3 3

1626 3 3 3 3 3 3 3 3

1628 3 3 3 3 3 3 3 3

1630 *ff* *ff*

1634 1635 3 3 3 3 *pp* *ff*

1638 1640

Fine dell'Atto secondo.

## La TRAVIATA

ATTO SECONDO

(for chamber orchestra)

GIUSEPPE VERDI

arr. by Osamu Sasaki

No.8 Scena ed Aria - Violetta

Andante

A

pizz.

10

*pp**p*

B arco

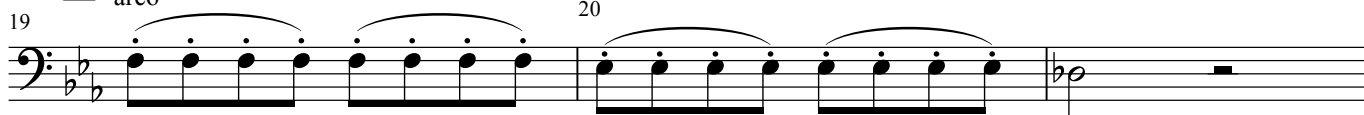
*pp*

C

pizz.

*pp**morendo**dim.**ppp*

41 **Recit.** **D** 45 **E** pizz.

59 arco

65 pizz.

*pp*

70 arco 80

*p*

81 **F** 90

91

100

**1** *l solo pizz.* 105

*pp*

110 115

tutti **G** 120

*f* *pp*

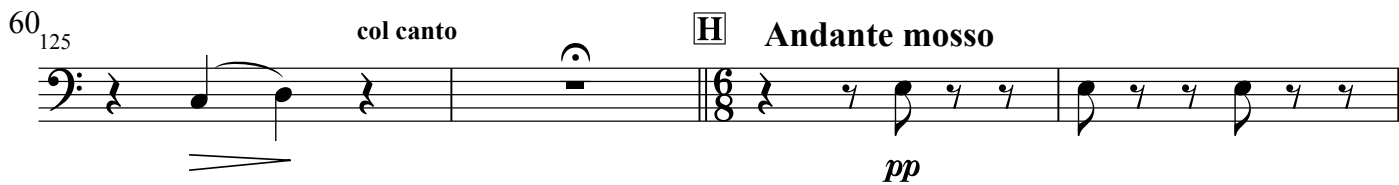
60 125 *col canto* **H** **Andante mosso**  

129 *pizz.* 130  

134 135 **I** *arco*  

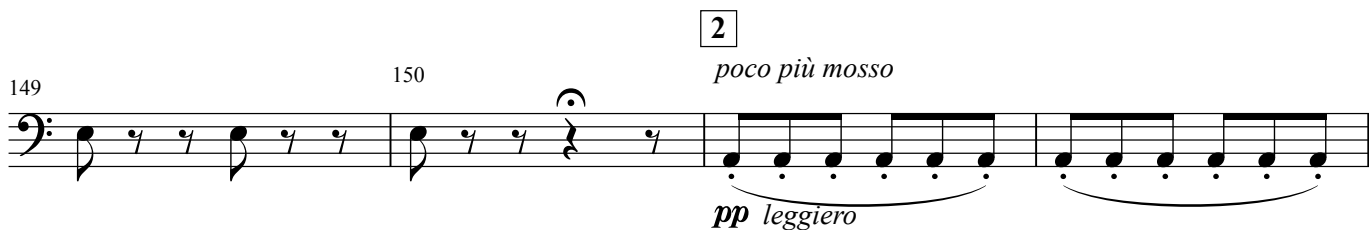

139 140  

144 145  

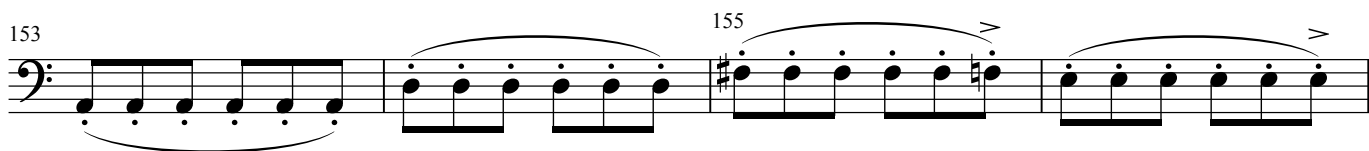
149 150 **2** *poco più mosso*  

153 155  

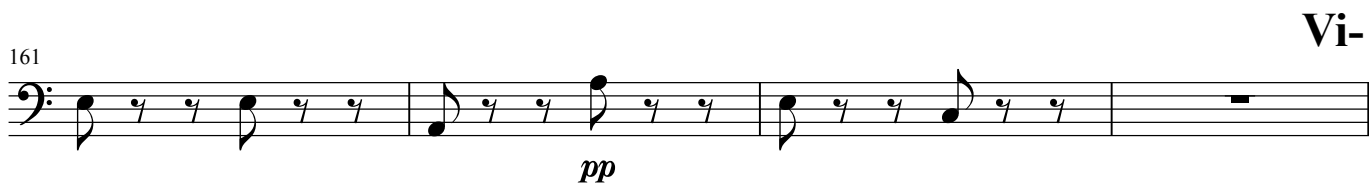
157 *a tempo* 160 *p*  

161 *pp*  

Vi-

165 *pizz.*  
  
*pp*

170

175 *arco*

180

185

189 *poco più mosso* 190  
  
*pp leggiero*

193 195 *a tempo*  
  
*p*

197 200  
  
*pp*

201 *-de* 205 **Baccanale**  
  
*pp* **3** **Allegro vivacissimo**  
 19 **6/8**

62<sup>224</sup>

8 19 8 20

**K** Scena e Duetto Violetta ed Alfredo  
Allegro assai vivo 280

279

*pp*

283 285

287 290

291

295

299 300

*poco cresc.*

303 305

307 310

**4**

*ff* *p*

L

313

315

63

*pp*

317

320

321

325

329

330

333

335

337

340

341

5

*ff*

345

vuota

vuota

6

Andante mosso

64  
353

pizz.

355

*p*

col canto

col canto

**M**

arco

414 415

Vi-

420 425

426 430

431 435

436 440

441 445

-de

N

446 450

455

7

Allegro

452 460

465 470

472 475

VS

66 **O** Più mosso

476

*p*

479

480

482

*pp*

485

**8** 490

488

*ff*

491

*a tempo*

*p*

494

495

497

500

*poco Meno*

**9**

512

*a tempo*

**9**

515

*ff*

# Allegro

517 pizz. 520

*f* *pp*

521

*f* *pp*

525

*f* *pp*

529 530

*f* *pp*

533 535

*f* *pp*

537 540

*f* *pp*

541

*f* *p*

545

*f* **Vi- P**

549 550

*f* **P**

553 555

*f* *cresc.* **10**

68 <sup>557</sup> *a tempo*  
*pizz.* 6 565  
*f* *pp*

566  
*f* *pp*

570  
*f* *pp*

574 575 *col canto*  
*f*

**Più mosso**  
578 arco 580  
*p*

582 585

**-de** [11]  
586 arco  
*ff*

589 590

592 595  
*ff*

596

No.11. Finale ultimo  
Allegro assai vivo

599 600

*p*

603 605

*cresc.*

607 610

*p*

621

*ff*

629 630

*p*

633 635

637

*pp* *dim.*

640

644 650

*p* *pp*

12

Andante sostenuto

651

*pp*

655

658

660

661

664

665

*pp* *dim.* *morendo* *ppp*

**R**

667

670

*pp*

**13**

671

675

679

680

**S**

682

14

col canto

685

689

690

693

695

697

arco

15

700

Andantino

703

705

12

16

Allegro

717

9

ff

730

735

736

740

Fine dell' Opera