

La TRAVIATA

Oboe

ATTO PRIMO

GIUSEPPE VERDI

(for Chamber orchestra)

arr. by Osamu Sasaki

Adagio ♩ = 66

16

1

pp

20

24

25

pp

28

2

pp

38

40

p *pp*

42

45

p *pp*

46

allarg. *dim.* *morendo*

Attribution-NonCommercial-NoDerivatives 4.0 International (CC BY-NC-ND 4.0)

You may not use the material for commercial purposes

営利目的（有料公演）の利用禁止

for commercial purposes = www.music-tel.com/music/

ATTO PRIMO

No.2 Introduzione

Allegro brillante e molto vivace

50 *f*

54 *p* *tr*

58 *p* *tr* 60

62 *tr* 65

66 *tr*

70 *f* *tr* 1

74 *cresc.* 75

77 *p* *tr* 20 2

100 *f* 3

103 *cresc.* 105

106

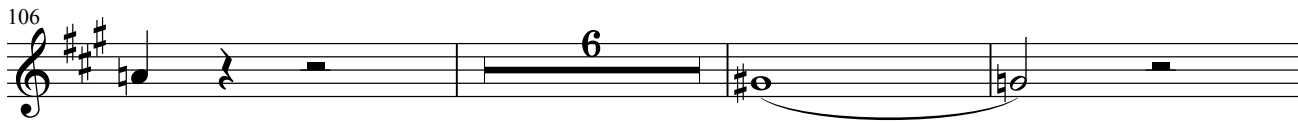

115

Violetta

Miei ca - ri, se

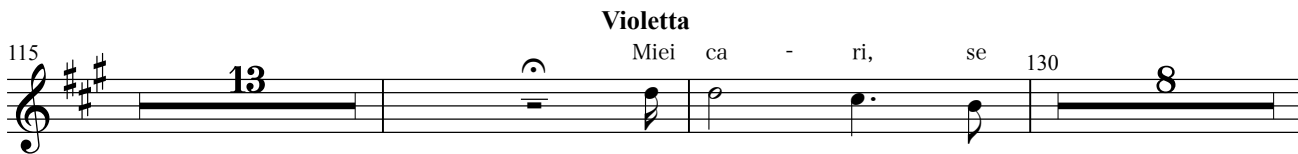

138

4

tr
p

141

tr
p

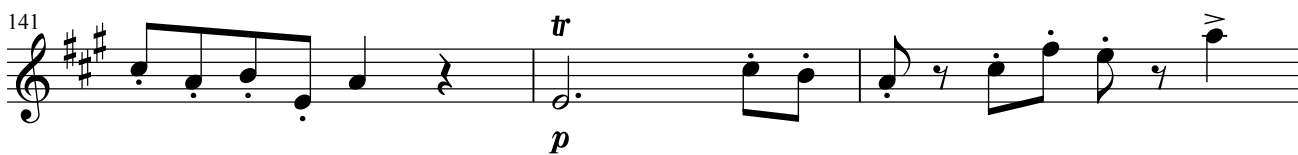

144

145

tr

148

150

tr

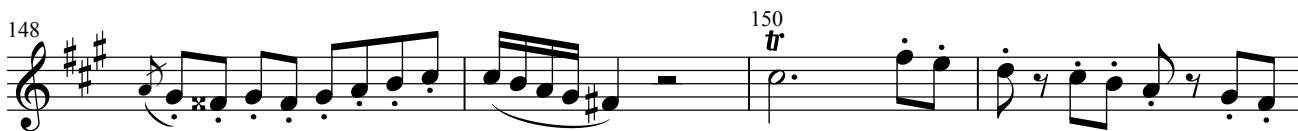

152

5

155

f

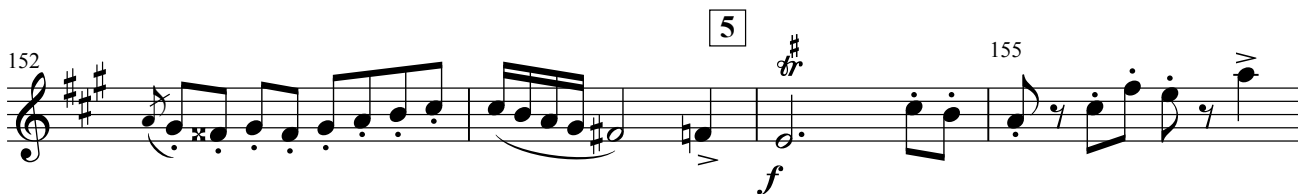

156

p

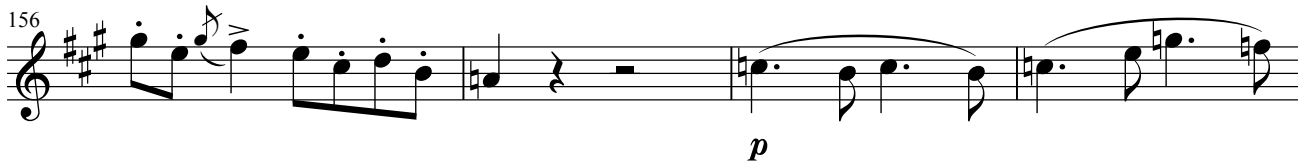

160

164

165

A

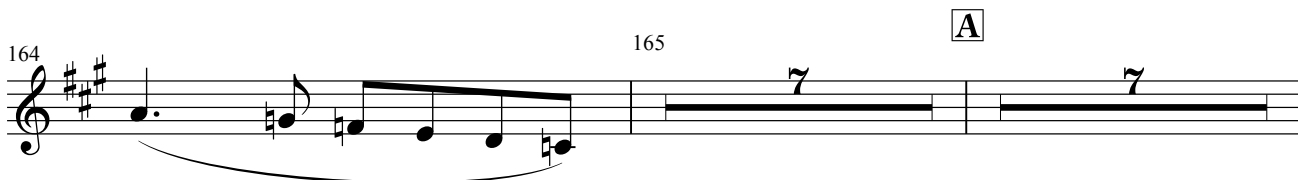

179 *p* 180

182 185

186

190 **B** 8

201 *p* *cresc.* 6

205 *f* *ff*

209 210 12 *ff* Dunquat -

224 ten - ti, Si, at - ten - tial_ can *ff*

228 230

Brindisi
Allegretto (♩.=69) 232 *f* 235

239 240 245

pp *f*

246 250

pp

290 *poco rit.* *a tempo*

252 37 2

295 8 300

f *p*

302 305

f

308 **C** 345 *poco rit.* *a tempo*

308 35 2 *p*

349 350 355 9

f

356 360

pp

362 365

mf

369 370 **D** 16

pp

10

poco rit. *a tempo* 395

390 *pp*

397 400 *cresc. poco a poco*

404 405

410 415

418 420 425 *ff*

Valzer-Duetto nell'Introduzione Atto I.

E Allegro brillante

426 *ff* 430

432 435

438 440 *p*

444 445 *tr*

450 455 *p*

456 *p* 460

462 *tr* 465 *tr* *tr*

468 470

474 *f* *f p* *f p* **F**

480 *f p* 485 *f p*

486 *f p* 490 *f p*

492 *p* 495 *tr*

498 *tr* *tr* 500

504 *p* 505 *tr* *tr* *tr*

510 *p* **G** 515 *tr*

516 *tr*

522 *f* *p*

530

534 *p*

540 *f*

546 *p*

552 *f*

560 *f* *p*

564 *f*

H

570 *p* *f* *p* 575

576 580

582 585

588 590

593 595 *p*

599 600 605 *f*

11 Andantino (♩=96) **I** *a tempo* **K**
606 15 15 *p*

639 640 645 4 *p*

L
647 4 21

12

Io. Tempo

680

675 *f p* *f p* *f p*

681 *f p*

687 *tr*

693 695 *p*

699 700 **M** *p*

705 *tr* 710

711 715

717 720

723 **N** 725 *p*

729 730

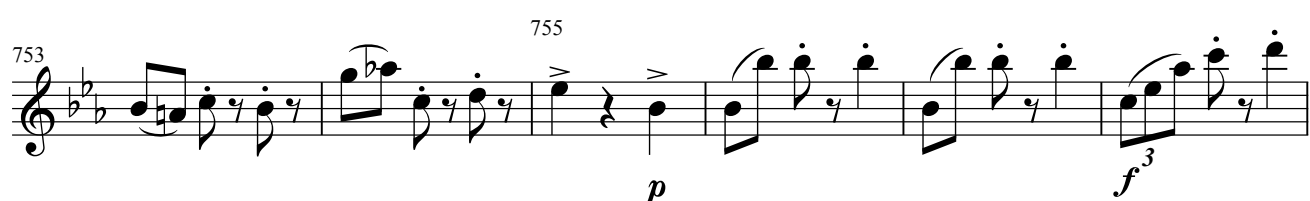

13 Stretta dell' Introduzione Atto I.

Allegro vivo

793

p stacc. assai cresc. poco a poco

798

800

801

803

804

805

807

14

ff

810

813

815

816

819

820

822

825

15

828

830

831

835

tr

839

tr

843

845

No.3 Scena ed Aria Violetta-Finale Atto I.

16

Allegro

Andantino (♩=96)

847

21

p

872

col canto

21

p

897

15

p

937

col canto

15

p

Q

-de

956 **-de** 960

p 3 3

17 **Allegro** 963

ff 12

980 **Violetta** *allarg.*

18 **Allegro brillante** 985

mf *tr* *tr*

986

tr *tr*

990 **R** 11 *tr*

S 1005 *tr* *tr*

1009 1010

1013 1015 *p*

p

19 **Andantino** (♩=96) 1016 14

T**Allegro**

1035

1033 *ff*

20**Io. Tempo**

1040 *tr*

U

1055 *tr tr*

1060 *p*

1065 **V**

1073 *3*

1080 *f*

1087 *ff*

1093 *ff*

Fine dell' Atto primo

Ob

La TRAVIATA

ATTO SECONDO

(for chamber orchestra)

GIUSEPPE VERDI

arr. by Osamu Sasaki

No.4 Scena ed Aria Alfredo
Allegro vivace **Andante** **Adagio** **1 Andante**

24 25 3 10 29

2 Allegro **A**

67 11 14 *ff*

95

3 Allegro 100 *p*

99

104 *p*

110 3 115

116

120

123 125 *ff*

4

127

ff

130

B

134

135

p

138

140

p

143

145

147

150

152

155

158

160

289 290

p accel. a poco a poco

292

7

295

ff

299 300 320 320

Velocissimo

H Ancora più vivo

321

325

330

ff

335

f

339 340 8

I ff ff

Andante piuttosto mosso

351

p f

364 K 365 15 380 *ppp*

383 385 *ppp* *p*

389 390 L 395 *pp*

396 400

402 405

407 415 9 **Andantino** 5

421 solo *p* 4 *p*

429 430

433 435 4

440 col canto

444 M solo 450

456 460

461 465

466 470

N Sostenuto 10 Allegro

493

495 cresc.

11 500

Allegro Moderato

502 **15** *animando* **520**
p

521

525 **5** **530** *sempre più animando*
p

533 **535** **2**

538 **540**

542 **545**

546 *cresc.* *f*

550 **12** *f*

555 *f* *f*

559 560 **Adagio a piacere**

ff *ff*

17

580

No.6 Scena - Violetta **Allegro**

Adagio 6 8

597 [O] **Adagio** **Allegro** [P] **Allegro assai mosso** *a tempo*

8 8 7 3 14

605 620

637 13 *tr* *tr* *tr* *tr*

f *pp*

13

653 9 8 13

ff

673 675 *dim.*

678 *a tempo* [Q] Scena ed Aria Germont **Andante**

680 6 9

696 [R] Scena VIII. [14] 730 **Allegro**

Allegro **Andante** **Allegro**

25 9 11

ff

733 735 11

p

15 Andante piuttosto mosso

750

748 

751 

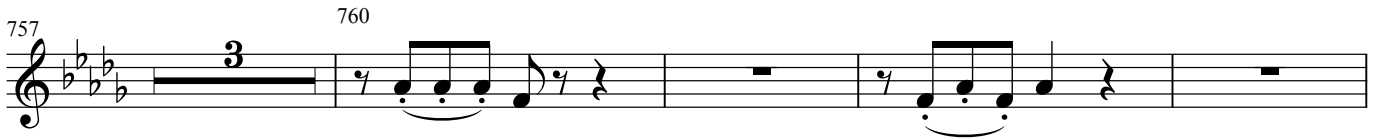
757 

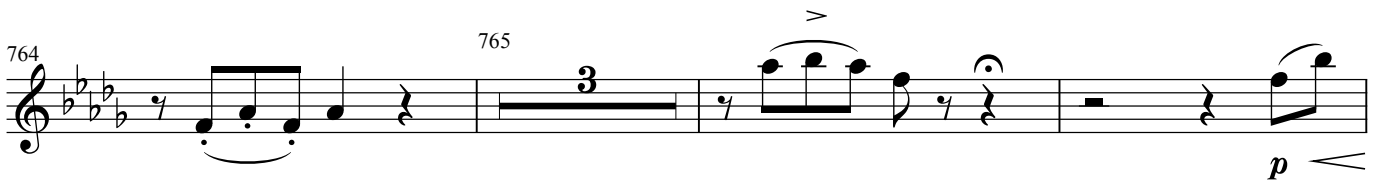
764 

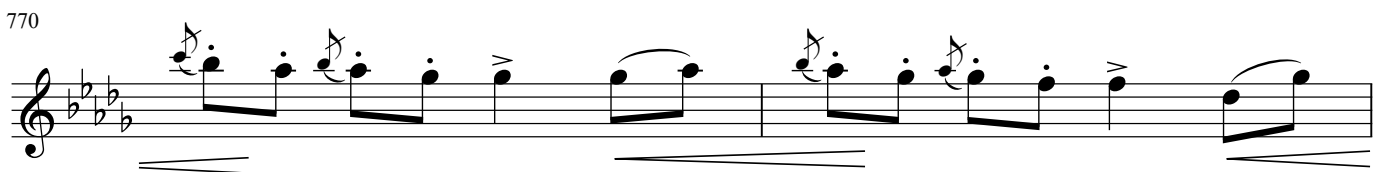
770 

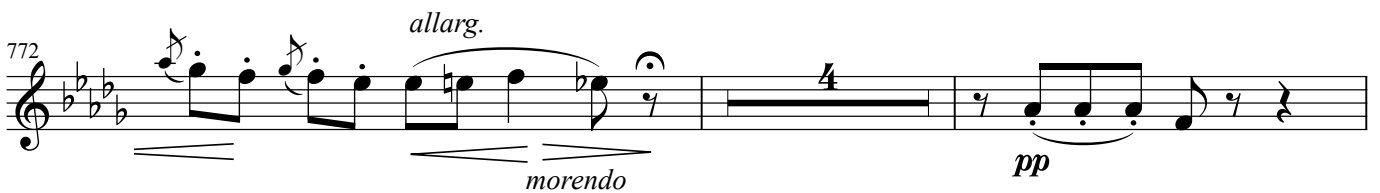
772 

778 

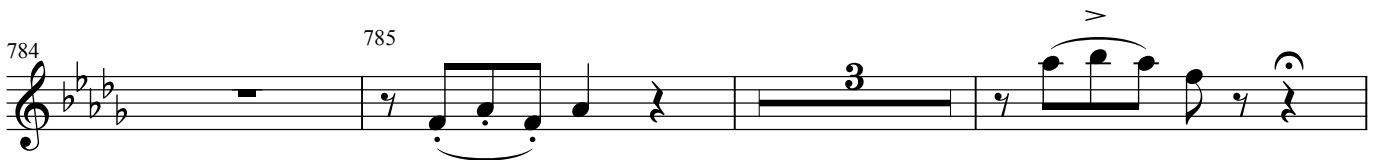
784 

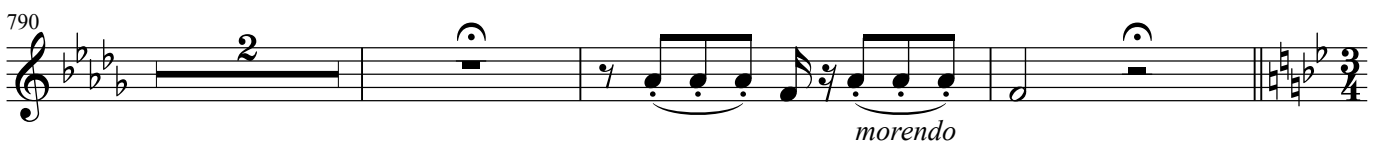
790 

Allegro**col canto**

Germont

795

Nè ri - spon - di d'un pa - dre all'a *p*

799 800

sf *p*

803 805

sf *p*

807 810

sf *f*

812 815

f

S**Assai Moderato**

820

816

pp

829 835 **col canto**

f

837 840

f

841

f

844 845

848 850

852

858 *col canto* 860

862

865 **T** Poco più vivo

868 870

871

874 875

877 16 880

881 885 *ff*

889 890

No.7 Finale II. Scena IX
Allegro brillante

893 895 *f p*

897 900 *f p*

901 905 *p*

906 17 910 *f* *f*

914 930 *cresc.*

932 18 *f*

Coro di Zigarelle - Finale II.

Seguito del No.7

935

p leggiero e staccato

940

939

945

943

946

949

950

952

954

955

957

960

965 **20**

964

975

979 980 **13**

leggero e staccato

995 **21**

998 1000

1001

1003 1005

1006

1009 1010

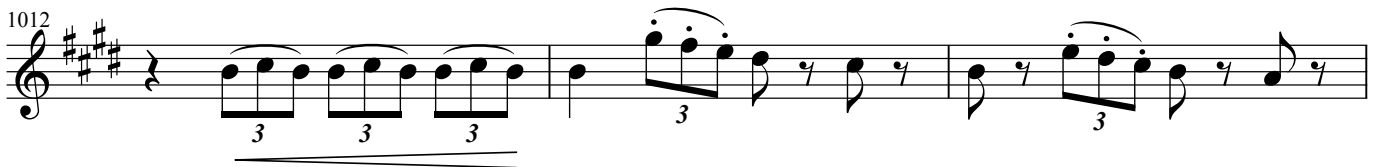

Coro di Mattadori Spagnuoli Seguito del No.7
Allegro assai mosso

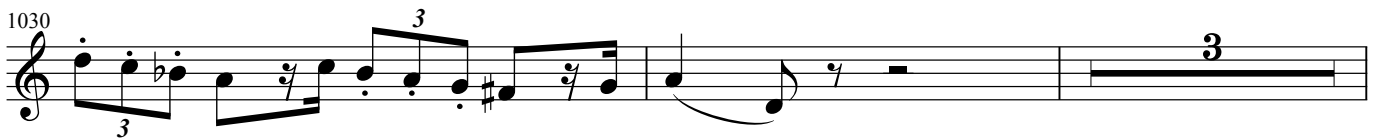
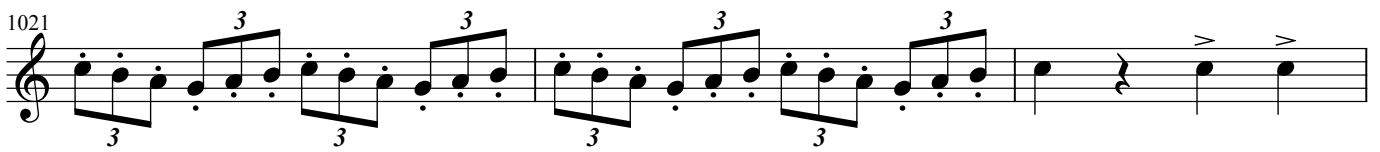

22 Allegro assai vivo

1043 *p* *tr* 1050

1051 1055 *tr*

1058 1060

1065 1070

1072 *tr* 1075

1079 1080 1085 *pp*

1086 1090

1093 1095 *p* *tr*

1100 *f* **23** 1105

1110 1115

1108

1116 1120

pp

1123 1125

1130 1135

1137 1140

p *tr*

1144 1150

tr

1151 1155

1158 1160

1164 1170

tr

1171 1175

pp

1177 1180

pp *cresc.*

1183 1185

cresc. ancora

1189 1190

1194 1195

25

ff

1200 1205

1206 1210

1213 1215

U Seguito del Finale II 26 V

Allegro Allegro agitato poco Meno

1220 1240

20 31

p

1273 1275

dim.

1276

a tempo

pp *morendo*

24

1303

1306

1309

1310

1312

1315

1318

W *poco Meno*

1324

1325

1329

a tempo

1330

1345

1347

1350

1353

1355

1356

X 1360 *poco Meno*
p

1362

1365
dim. *pp*

1366

morendo 25

Scena XIII.
Allegro agitato assai vivo

1393

27 *ff* 1400

1401

pp

1405

28 1410 *a tempo*
ff

1413

1420
p

1430

1422

Y

1435

1432

1436

1440

p

1445

Z

1451

1455

1465

1463

29

1480

1467

ff

1481

30

Allegro sostenuto

1496 *f* *p* **A A**

Più animato

1503

1509

1515

31

Velocissimo

1520

1526

1532

1539

1546

1552

1558 1560

1565 1570

1572 1575

ff

BB 1580

Largo del Finale IIo.

p

1593

p

1595 1605

33 solo

ff

1606

1609 1610

1612 **CC**

p

1615

p

1617

1619 *f*

DD

1621 *p* *f*

1623 *p*

1625

1627 *f* *ff*

1629 1630 *p* *p*

1631 *ff* *p*

1633 1635 *p* *ff*

1636

Fine dell'Atto secondo.

Ob

La TRAVIATA

No.8 Scena ed Aria - Violetta

ATTO TERZO

GIUSEPPE VERDI

(for chamber orchestra)

arr. by Osamu Sasaki

Andante

A 7 11 **B** 2

pp

25 30 **C**

35 *pp*

39 40 **Recit.** **D** 45 **E** **F** 11 25 19

100 **1** **G** 16 8 **Violetta** 125 **Adagio** 6

Ah con tal mor-bo og-ni spe-ran-za è mor -

H **Andante mosso** 127 solo *p* 130 8

138 **I** 140 *pp* *dolciss.*

143 145 solo *pp*

148 150 **2** *poco più mosso* *pp* *leggiero*

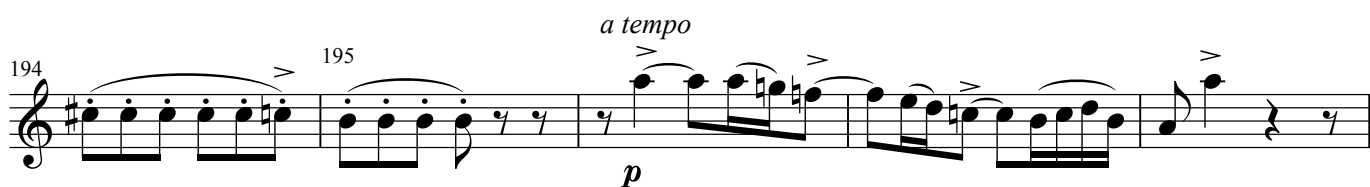
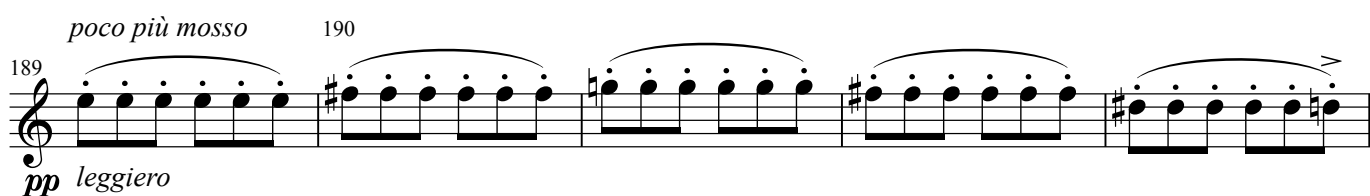
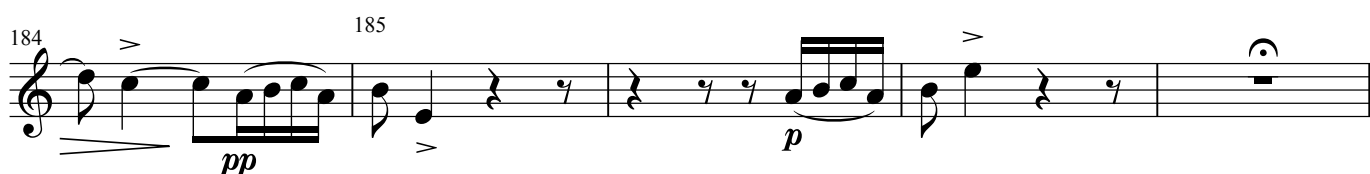
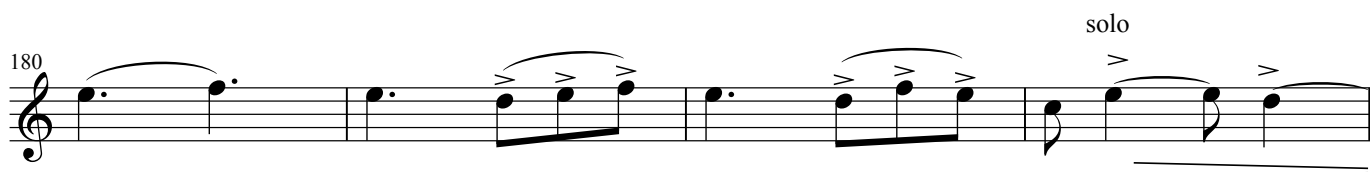
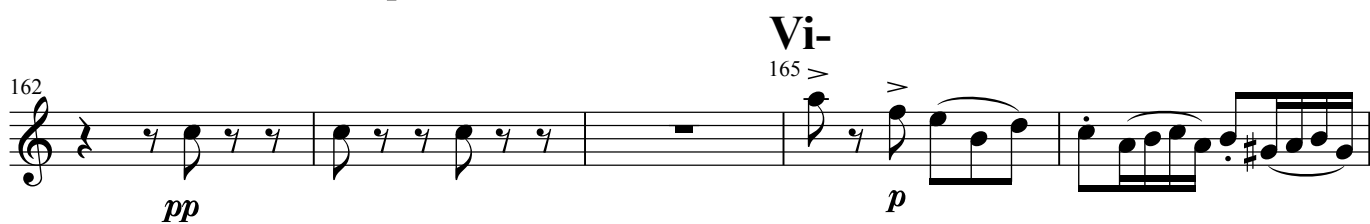
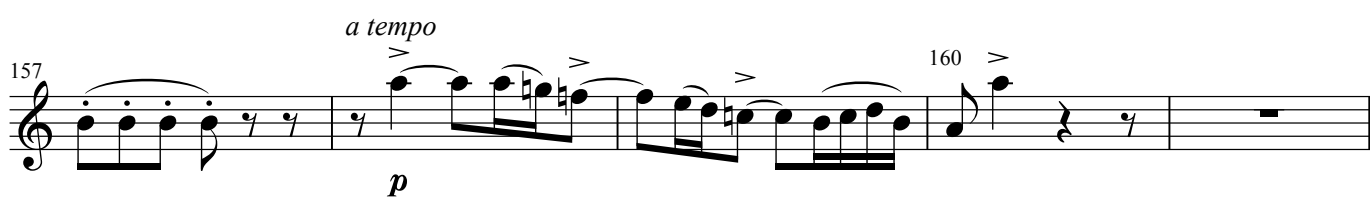
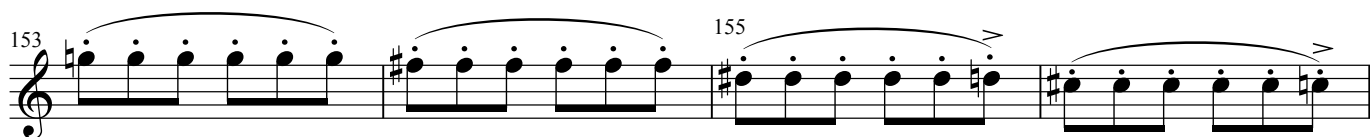

Baccanale Allegro vivacissimo

205 3 210

ff

211 215

ff

217 220

ff

223 230

ff *vellocissimo*

229 235

ff

232 240

ff

237 245

ff

242 250

ff

247 250

ff

254 *ff* *vellocissimo* 255

259 *ff* 260

265 *ff* 270

272 275

Scena e Duetto

K

Violetta ed Alfredo
Allegro assai vivo

305

4

279 26 *ff*

308 310 2

L

313 24 *p*

5

340 *ff*

343 345 vuota

vuota

348 350

pp

6

Andante mosso

col canto

353 375

p *p*

M *con anima*

399 400 405

pp *pp*

406 410

pp *pp*

412 415

pp *pp*

418 420

pp *pp*

424 425

pp *pp*

430 435

pp *pp*

436 440

pp *pp*

Vi-

443 *pp* **-de** **N**

448 450 *pp*

451 *allarg.* **7 Allegro** 455 **14** *p*

469 470 *tr* *tr* *tr*

474 475 **O Più mosso** *pp*

478 480

483 485 **8** 490 *ff*

492 *a tempo* 500 *p*

502 *con tutta forza* *ff* *poco Meno* 505 **7**

9

515

a tempo

512 *ff*

Allegro

525

517 *f*

530

Allegro

529 *f*

541 *f*

**Vi-
P**

546 *p*

550 *cresc.* *f*

10

556 *f*

Più mosso

573 *f*

579 *p*

582

585

-de 11

ff

589

590

592

ff

595

596

No.11. Finale ultimo

Allegro assai vivo

599

30

p

630

631

p

634

635

15

12 Andante sostenuto

651

654 655

657

660

663 665

670 **R** **13**

pp

673 675

677 680 **S**

682 685 **14**

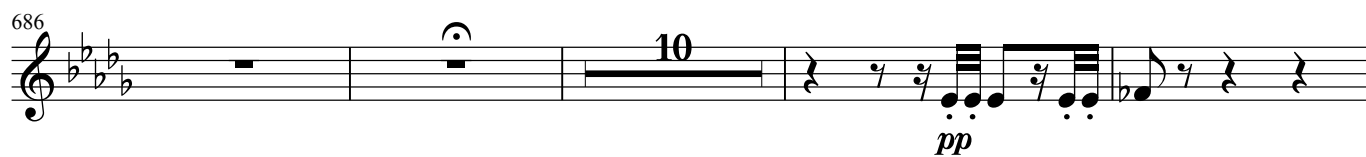
686  *pp*

15

700 

Andantino

703  705 *12*

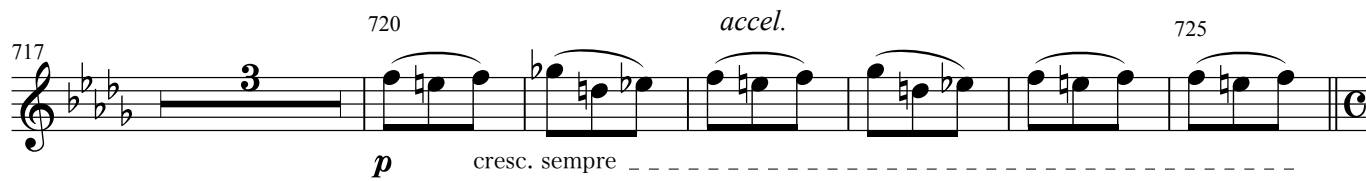
717  720 *3* *p* *cresc. sempre* *accel.* 725

16

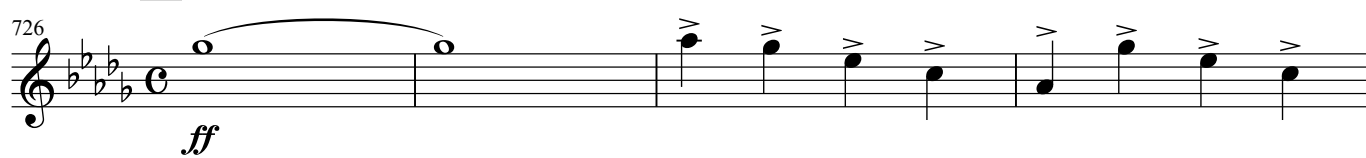
726  *ff*

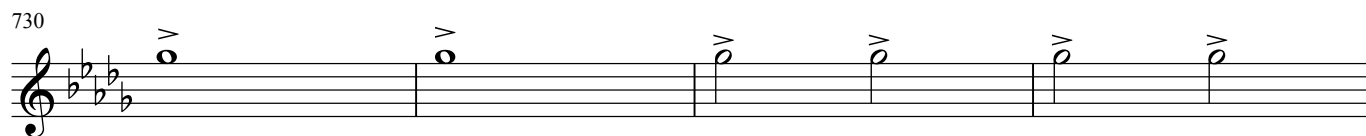
730 

734  735 *ff*

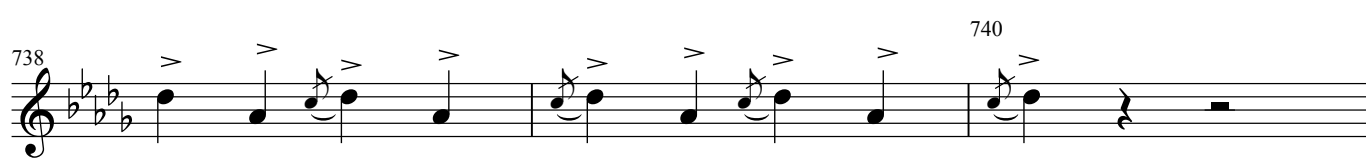
738  740 *ff*

741 