

2nd Horn in F

La TRAVIATA

ATTO PRIMO

GIUSEPPE VERDI

(for chamber orchestra)

arr. by Osamu Sasaki

No.1 Preludio

Adagio $\text{♩} = 66$

1

16

pp

19 20

22

25

2 29

pp

30

32

35

pp

38 40

p *pp*

42 45

p *pp*

46 *allarg.* *morendo*

dim.

ATTO PRIMO

No.2 Introduzione

Allegro brillante e molto vivace

50 **3** *f* *p*

55

58 60

61

64 65

67

70 **1** *f*

73 75

76

79 **2** **19** *p*

158 A B

14 20

p

194 195

197

200

203 6 205

f

206

ff

209 210 12 (in C)

ff

Dunque at -

224 225 7 (in F)

ff

ten - ti, Si, at - ten - tial_ can

228 230

Brindisi
Allegretto (♩.=69)

231 235

f

237 240
pp *f*

244 245 250
pp

251 275 5
pp *poco rit.* *a tempo* 8

283 285 290 300
4 7 *f*

301 305
p *f* *p*

309 C 330 5 4
pp

343 345 355 9
poco rit. *a tempo* *mf*

357 360
p

364 365 370
mf

371 D 375 5
p *pp*

383 385 390 *poco rit.* *a tempo*
pp

394 395

400 405
cresc. poco a poco

406 410

412 415

419 420 425
ff

E Valzer-Duetto nell'Introduzione Atto I.

(in Es) **Allegro brillante**

426 430
ff

432 435
ff

438 440
p

444 445

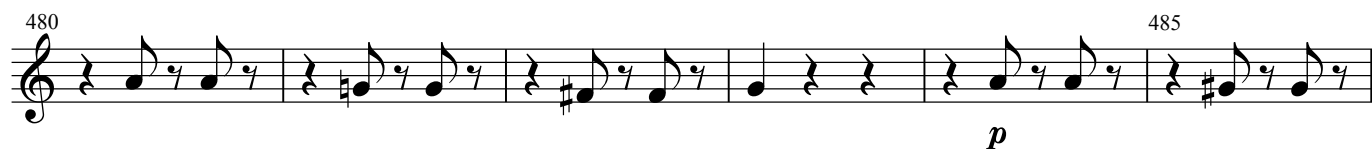
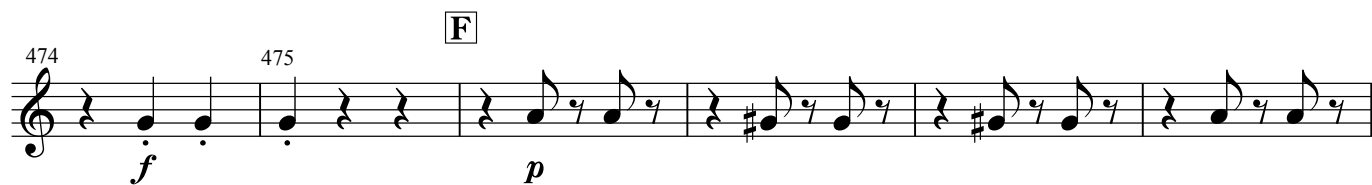
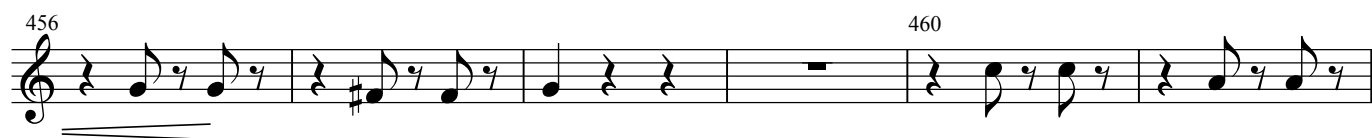

510 **G**

515

520 *f*

525 *p*

530 *p*

535

540 *f* *p*

545

550 *p*

555 *f*

H

558 *p* 560

563 *p* 565

568 *f* 570

573 *p* 575

578 580

582 585 **3**

588 590

592 595

596 *p* 600

601 *f* 605

10 **11**

I

Andantino (♩=96) (in F)

606 **15** **2** 625 **9**

K

a tempo

636 640

643 645

L

650 **19**

12

Io. Tempo
(in Es)

675

680

685

690

695

M

700

705

710

710

715

715

720

N

p

720

725

725

730

730

735

735

740

740

745

745

750

750

755

760

p *f* *p*

755

761

765

f *p* 2

761

768 770

ff

13 Stretta dell' Introduzione Atto I.
(in F) Allegro vivo

775

mf

779 780

cresc.

783 785

pp *pp*

800

cresc. poco a poco

803 805

ff

806

ff

809 810

ff

813 815

ff

817 820

ff

14

821

825

15

829 830

833 835

837

840

843 845

No.3 Scena ed Aria Violetta-Finale Atto I.

16

Allegro **Andantino** (♩=96)

847 21 27

P

897 900

p

905 **Vi-** 2 4

916 Q 940 945

p

947 950 -de 3

957 960 17 Allegro

964 12 *ff*

979 980 18 Allegro brillante *mf*

984 985

988 990 R 12

1004 S 1005 *mf*

1008 1010

1012 1015

19 Andantino (♩=96) 14

T

Allegro

1033 *ff* 1035 **3**

20 *Io. Tempo*

1040 **12**

U

1055

1059 1060

1063 1065

V

1067 **3**

1073 1075

1077 1080

1083 1085 *f*

1088 1090 *ff*

1094 1095

Fine dell' Atto primo

La TRAVIATA

2nd Horn in F

ATTO SECONDO
(for chamber orchestra)

GIUSEPPE VERDI

arr. by Osamu Sasaki

No.4 Scena ed Aria Alfredo

25

Allegro vivace**Andante****Adagio****1 Andante**

44 45 50

52 col canto 55

58 col canto

66 **2 Allegro** **A**

94 95

97 **3 Allegro**

109 110

117 120

p

121

p

124 125

ff

127 4

ff

130

134 B 145

p

146 155

p

155

159 160

ff

163 **C** 165

ff

167 170

171

175

178 180

No.5 Scena e Duetto
Allegro

Allegro **5**

181

226 **D** Moderato **E** Allegro *a tempo* **F** Allegro **6** Allegro Moderato 259 *p*

273 275 5

300
Velocissimo

297

H Ancora più vivo

320

p

330

ff

336

f *ff*

8

I Andante piuttosto mosso

342

ff *p*

K

362

f *pp*

379

p

384

389

394 **L** 405

8 8

pp

407 415 **9** **Andantino** *col canto*

6 6 15

p

432 435

4

439 440 **M** *col canto*

15 15

pp cresc.

460 465

f p f p

467 470

p pp

N **Sostenuto** **10** **Allegro**

6 4 5

p

489 490

p

494 495

cresc.

11

498 *f* 500

Allegro Moderato

502 *pp* 505

509 *p* 515

517 *p* 525

528 *p* 530

538 *p* 540

541

544 545

547 550

551 *f* 555

12

556 560

f *ff*

Adagio a piacere

561 580

17

ff

No.6 Scena - Violetta

Adagio

Allegro

581

ff

597 605 620

Adagio 8 Allegro 8 Allegro assai mosso 7 3 **P** a tempo 40

663 665

ff *p* *ff*

669 670

13

p *ff*

675

dim.

680 a tempo

Q Scena ed Aria Germont Andante 6 9 **R** Scena VIII. Andante 25 9

Allegro

14 Allegro

730

ff

15 Andante piuttosto mosso

748 **13**

765 **13**

782 **13**

787 **2**

Allegro

793 **Germont** 795 **col canto**

Nè ri - spon - di d'un pa - dre all'a -

797 **p** **sf**

801 **3** **sf** **f**

810 **f**

814 **S** **Assai Moderato** 820 **4** **3**

824 825

pp

829 835

p

837 840

p

841

844 845

f

849 850

853

p

860

864 865

T Poco più vivo

867 870

p *f*

872 875

p *f*

877 880 885

16

ff *ff*

886 890

No.7 Finale II. Scena IX

Allegro brillante

893 895

f p

896

f p

900

904 905

907 910

17

f

913 *f* **14** *pp*

929 930 *cresc.*

932 **18** *ff*

Coro di Zigarelle - Finale II.

935 **Seguito del No.7**

935 *p*

939 940

943 **19** 945

947 950

951 955

956

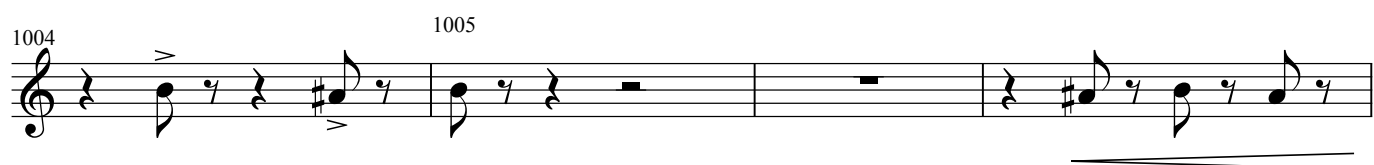

Coro di Mattadori Spagnuoli

Seguito del No.7

Allegro assai mosso

1020

22

Allegro assai vivo

1045

1078 1080

pp

1085 1090

1092 1095

p

1099 1100 23 1105

f

1107 1110

1115 1120

p *pp*

1123 1125

1130 1135

1137 1140

p

1144 1145 1150

1151 1155

1158 1160

1165 1170

pp

1172 1175

24 1179 1180 1185

1186 1190

cresc. ancora

1193 1195 25 1200

ff

1201 1205

1210 1215

Seguito del Finale II

U **Allegro** **26** **Allegro agitato** **V** *poco Meno*

1220 1240 1265

20 23 6 51

pp

W *poco Meno* **X** *poco Meno* **27** **Scena XIII.** **Allegro agitato assai vivo** 1400

1322 1360

38 33 5

ff

1410 **28**

1401 9 5

ff *p*

1420 2 4

Y

1430 9

pp

1443 1445 4

Z 1455

1452 *p*

1458 1475 **29** 1480

9 7 4

ff

1481 12

1496 30
Allegro sostenuto
f *p*

1502 A A
Più animato
 4 10

1518 31
Velocissimo
f

1523 1525

1529 1530 1535

1536 1540

1544 32 1545

1550 1555

1557 1560

1565 1570

1572 1575

ff

B B 1580 1585

Largo del Finale IIo.

p

1588 1590

1594 1595

p *p*

33 1597

ff *p*

1601 1605

p *p*

1607 1610

1612

C C 1616

pp

1618

VS

1620

3 3 3 3 3 3 3 3

1622

DD

3 3 3 3 3 3 3 3

pp

1624

1625

3 3 3 3 3 3 3 3

1626

3 3 3 3 3 3 3 3

1628

3 3 3 3 3 3 3 3

1630

ff 3 3 3 3 3 3 3 3 *p* *p*

1633

ff 3 3 3 3 3 3 3 3 *p*

1635

3 3 3 3 3 3 3 3 *p* *ff*

1638

1640

3 3 3 3 3 3 3 3

Fine dell'Atto secondo.

2nd Horn in F

La TRAVIATA

ATTO TERZO
(for chamber orchestra)GIUSEPPE VERDI
arr. by Osamu Sasaki

No.8 Scena ed Aria - Violetta

Andante

A

B

C

Recit.

Baccanale

3 Allegro vivacissimo

232 235

ff

238 240

244 245 tr 250

251 255

ff

259 260

ff

265 270

272 275

K **Scena e Duetto Violetta ed Alfredo**

279 **Allegro assai vivo** 295

279 16

pp

299 300

305 4

p *ff*

309 310 L

pp

320

325 335

336

340 5

344 345

347 *vuota* 350 *vuota*

pp

6 **Andante mosso** 375 *col canto*

p

398 400 *col canto* **M** **Vi-**
 21 22
p

446 **-de** **N** 450
 3
 3

455 **7** **Allegro** **O** **Più mosso** **8** 490 *a tempo*
 21 14 11
pp
ff

503 *con tutta forza* 505 *poco Meno* *a tempo*
 7
ff *ff*

514 **9** 515 **Allegro** 525
 8
f

527 **Allegro**
 6 8 5
f

Vi- P 548 550
p

552 555
cresc.

10 556
 14 5
f

Più mosso

580

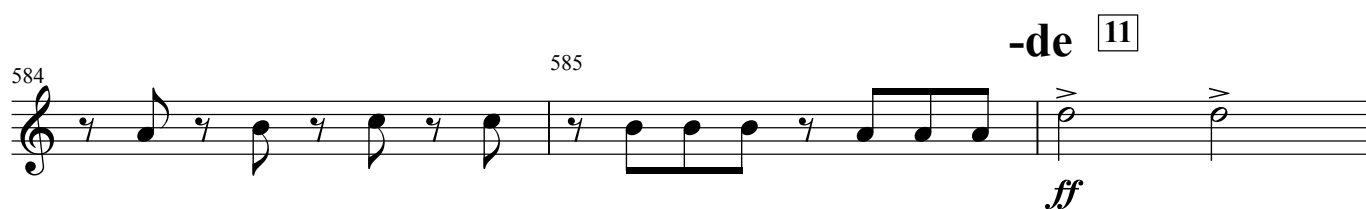

-de 11

No.11. Finale ultimo

Allegro assai vivo **Q****12** Andante sostenuto

698 700

pp

701 15

704 **Andantino** 705 16 **Allegro**

ff

728 730

733 735

737 740

741

Fine dell' Opera