

37 40

f \longrightarrow *pp*

41

f \longrightarrow *pp*

44 45

pp

47

allarg. *dim.* *morendo*

ATTO PRIMO

No.2 Introduzione

Allegro brillante e molto vivace

50

f

54 1

mf

74 75

cresc.

78 2 80

pp

82 85

86 90

91 95

pp

96

p

100

3

f

104 105

Solo

108 110

p

112 115

116

120

124 125

cresc.

tutti

128

mf

133

135

138

4

5

155

f

157

160

pp

162

165

167

170

171

A

175

176

180

184 185

188 190

B
192
p

195

198 200

201
cresc.

6 205
204
f

207
ff *pp*

210
ff *pp*

213 215

pp

217 220

221 coro 225

Dunque at - ten - ti, Si, at - ten - tial_ can

7

226

ff

Brindisi
Allegretto (♩.=69)

229 230

f

233 235

240 245

pp *f*

247 250

pp

252 255

p

258

260

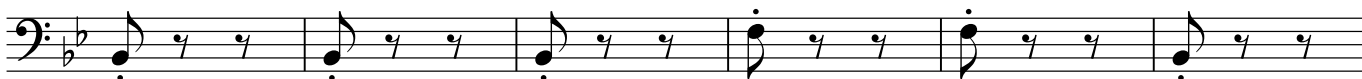

264

265

270

275

276

280

282

285

290
*poco rit.**a tempo*

288

293

295

299

8

300

304

305

C

309

310

315

316

320

323

325

330

335

337

340

poco rit.

a tempo

344

350

9

355

351

360

358

370

365

372 375

379 380 385

386 390 10

poco rit.

a tempo

pizz.

pp

393 395

400 405

cresc. poco a poco

407 arco 410

414 415

420 425

ff

Valzer-Duetto nell'Introduzione Atto I.

E Allegro brillante **F** **G** **H** 605

426 50 34 510 48 47

10

11

Andantino (♩=96)

606

610

p

613

615

620 **I**
col canto pizz.

625

p

627

630

col canto

634

635

a tempo

K

640

641

645

648

650

L

655

col canto

660

662

665

arco

669 ³ 670

p

12 *Io. Tempo* M N pizz. 725

675 26 23

p

726

730

734 735

738 740

742 745

747 750

752 755 19

12 13 Stretta dell' Introduzione Atto I.

775 arco Allegro vivo

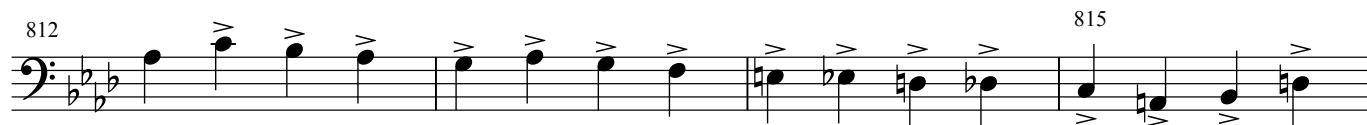

15

No.3 Scena ed Aria Violetta-Finale Atto I.

Allegro

853

855

858

860

mf *f*

863

865

mf *p*

16 Andantino (♩=96)

869

875

pp

877

col canto

880

884

885

col canto

890

891

col canto

895

pp

P

897

pizz.

900

p

904

905

col canto

910

911

Vi-

arco

pp

919 920 *col canto* 925

926 930 *col canto*

933 935 *col canto*

pp

940 **Q** *pizz.* 945

p

947 950 *col canto*

954 955 *-de* 960

961 **17** *Allegro* *arco* 965

p

966

p

970

975 *ff* 980

ff

Allegro brillante

985

pizz.
mf

986

990

R

991

pizz.

pp

995

999

1000

1003

S

1005

pizz.

arco

mf

1007

1010

1011

Andantino (♩=96)

19

pizz.

1015

p

1020

1025

1027

T **arco**
Allegro
1033 1035

20 **Io. Tempo**
1040

1044 1045

1048 1050

1052 1055

1056

1060

1064 1065

V
1068 1070

1072

1075

1076

1080

1084

1085

1088

1090

1092

1095

1096

Fine dell' Atto primo

La TRAVIATA

ATTO SECONDO
(for chamber orchestra)

GIUSEPPE VERDI
arr. by Osamu Sasaki

No.4 Scena ed Aria Alfredo
Allegro vivace

2

p

5

6

10

13

15

20

17

p

25

Andante

p

26

Adagio

30

col canto

35

20 1 **Andante**

40

p

42 45

46

50 **col canto**

54 55

58 **col canto** 60

62

65

2 Allegro

68 arco 70 21

p

71

77 **A** 80

pp

81

84 85

87

90

93 95

ff

96

22 3 Allegro

99 100

p

104 105

108 110

112

115

118 120

121

124 125 4

p *ff* *ff*

128 130

131

B
135

p

140

144

148

151

154

157

160

ff

24 C

163 165

ff

166

169 170

172

175

177

No.5 Scena e Duetto
Allegro

180 *mf*

184 185

189 190

196 *p*

Allegro 5 205

202 *mf*

208 *f* *p* *f*

D **Moderato**

220 *p* *p*

227 230

231 235 *p* *p*

E **Allegro**
a tempo

col canto

237 240 *f* *p*

241 245

F **Allegro**

246 250 *p* *cresc.*

26 252 255

p

257

6 **Allegro Moderato** 260

pp

262 265

267 270

272

275

278 280

281

G *animando a poco a poco*

col canto

pp

284 285

pp

287 *pp* *p accel. a poco a poco - - -*

290

293

295 *ff*

300 **Vivacissimo** *pp*

301 *f* *pp*

305 *ff* *pizz.* *col canto*

309 *arco* *ff*

313 *pp*

317 *pp* 320

H Ancora più vivo

28 321 325 *p*

326 330

331 335 *ff*

336 *f*

340 *ff* *ff* *p* **col canto** 345

346 *p* **col canto** 350 *pause lunga*

8

I Andante piuttosto mosso

352 *pizz.* *p* 355 *a tempo arco*

357 *col canto* *pp*

360

362 *f* **K** 365 *pizz.* *pp*

371

376

381

385

390

395

400

405

411

30 9 **Andantino**

416 *p*

420

425 *p*

430

435

438 *p*

442 *col canto* **M** *pizz.* *p*

445

448 450

451

454 455

457 arco 460

461

465 pizz.

469 470

N Sostenuto

472 pizz.

475

32
479 arco

480

10 Allegro

p

484

485

488

490

491

495

494

cresc.

11

497

f

Allegro Moderato

500

pizz.

f

503

p

505

506

509 510

512

515

518 *animando* 520

521

524 525

527

530 *sempre più animando*

533 535

arco

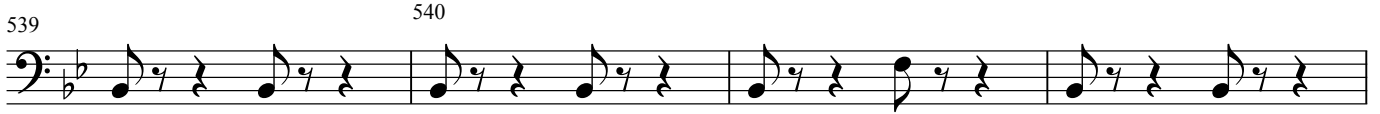
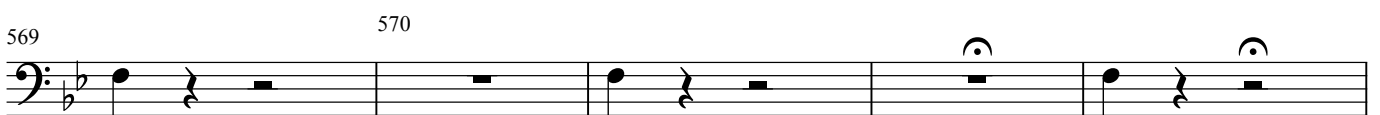
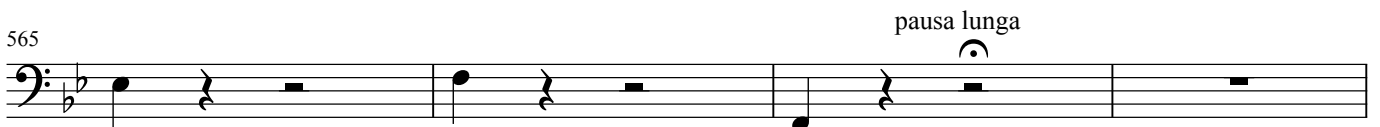
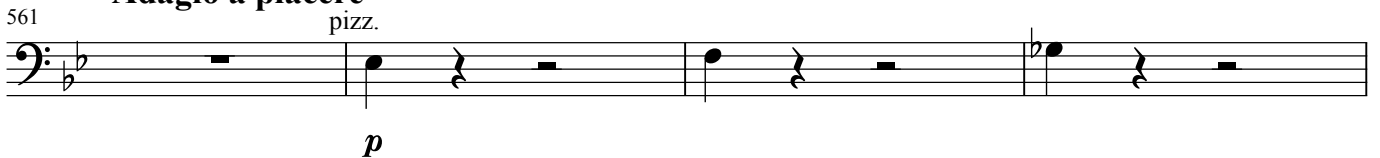
**Adagio a piacere**

arco

574

ff

No.6 Scena - Violetta

Adagio

580

p

585

p

587

p

Allegro

Adagio

589

p

600

p

Allegro

605

pp

608

p

610

611

ff

Allegro assai mosso

36

615 620

p

P *a tempo*

623 625

627 630

631 635

636

f p

640

644 645

pp

647

650

653 655

658 660

663 665

669 670 13

675

680 *a tempo*

683 685

Q
 Scena ed Aria Germont
 Andante

687 690

691

38 **Allegro**
694 *pp*

698 700

701

704 705

708 710 *p*

R Scena VIII.
Andante

712 *pp*

722 725

726

14 **Allegro**

730 *ff*

733 735 *p*

736

dim.

739

740

pp

742

745

p

15 Andante piuttosto mosso

748

750

p

753

755

758

760

763

765

pp
col canto >

768

770

p

773

775

779

780

784 785

788 790

col canto

791

morendo

Allegro 795

Germont *col canto*

Nè ri - spon - di d'un pa - dre all'a *pp*

798 800

801

804 805

807

810

813 815

Assai Moderato

f

820 *pizz.*
p

824 825 *col canto*

827

830

834 835 *col canto*

837

840 *arco*

843 845 *f*

846

849 850

42 853 pizz. 855

p

857 col canto 860

861

864 arco 865

T Poco più vivo

867 *p* *f*

870

873 875 *pp* *f*

876

16 880 col canto

879 *ff* *p*

883 885 *ff*

888 890

Allegro brillante

893 895

f *pp*

897 900

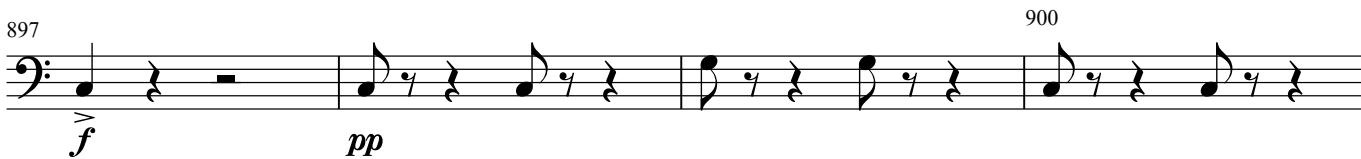

f *pp*

901

905

17 909 910

f *pp*

913 915

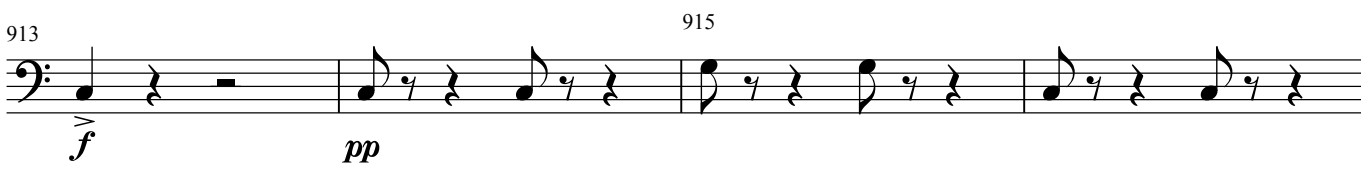

f *pp*

917 920

921

925

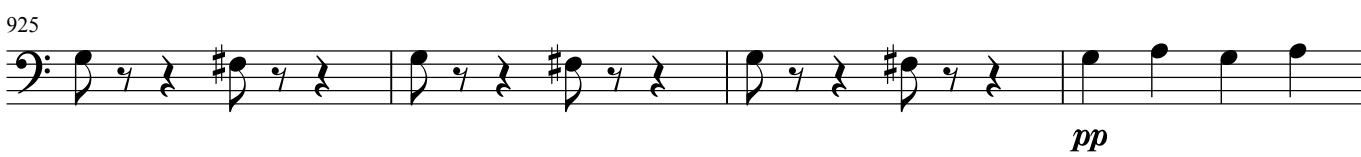

pp

929 930

cresc.

18 932

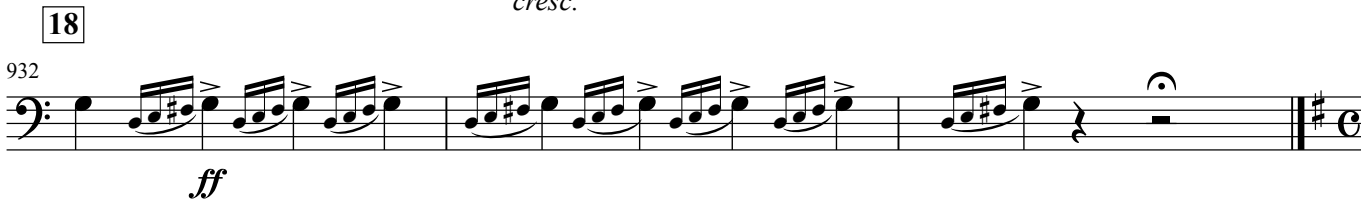

ff

Coro di Zigarelle - Finale II.

44 Seguito del No.7

935 *pp*

938 *pizz.* *arco*

941 *pizz.*

944 *arco* **19** 945 *pizz.* *arco*

947 *pizz.* *arco*

950 *pizz.*

953 955 *arco* *pp* 3 3 3

956 3 3 3 3 3

959 960 *pp* 3 3 3

961 3 3 3 3 3

964 **20** 965 *f* *p*

967

970

973

976

979

982

985

988

991

994
p 21 pizz.

998
arco 1000 pizz.

1002 *arco*

1006

1009 1010

1012 1015

1016

Seguito del No.7 Coro di Mattadori Spagnuoli

Allegro assai mosso

1019 1020

1022

1025

1028 1030

1031

1034 1035

1037

1040

22 **Allegro assai vivo**

1043 1045

1050 1055

1057 1060

1064 1065 1070

1071 1075

1078 1080

pizz.

1085 1090

1092 1095

arco

1099 1100 23 1105

1107 1110

1115 1120 pizz. p pp

1123 1125

1130 1135

1137 arco 1140 p

1144 1145 1150

1151 1155

1158 1160

1165 1170 pizz. pp

1172 1175

1179 1180 1185

pp cresc.

1186 1190

cresc. ancora

1193 1195 arco

ff

1200 1205

1208 1210 1215

f

U **Allegro** Seguito del Finale II

1216 1220

f

1222

p

1225

1228 1230

1231

1235

ff

50 26 Allegro agitato

1240 *pp*

1243 1245

1246

1249 1250

1252

1255

1258 1260

1261

1264 1265

1267

1270 V *poco Meno*

1273 1275

dim. pp

1277 1280

a tempo

1281

1285

1289 1290

1293 1295

1297 1300

1302 1305

1306

1310

1313 1315

1316

1319

1320

1322

W *poco Meno*

1325

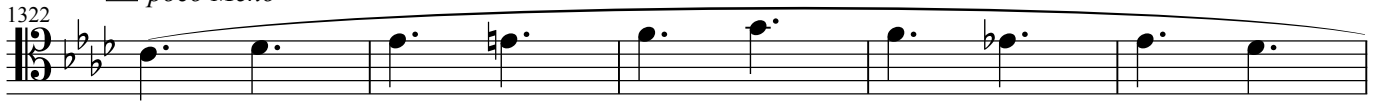
*p**dim.**a tempo*

1327

*pp*

1330

1333

1335

1336

1339

1340

1342

1345

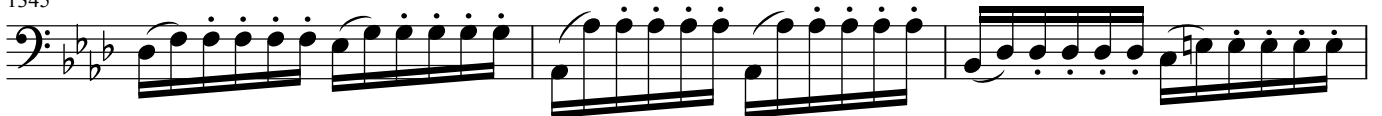

1348

1350

1351

1354 1355

1357

1360 **X** poco Meno *p* *pp*

p *dim.*

1365 *a tempo*

pp *morendo*

1370

1374 1375

1378 1380

1382

pp

1385

p

1389 1390

p *pp* *ppp*

Scena XIII.

54

27

Allegro agitato assai vivo

1393 *mf*

1398 *ff* 1400 *p*

1402 1405

28

1406 *p* *col canto* 1410 *ff*

1411 *p*

1415

1418 1420

1421

1424 1425

1427

Y

1430

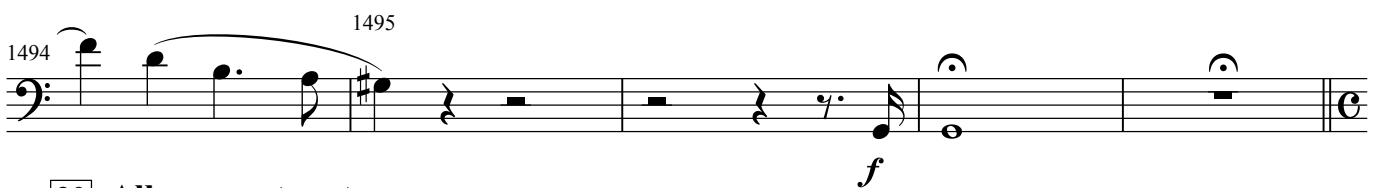
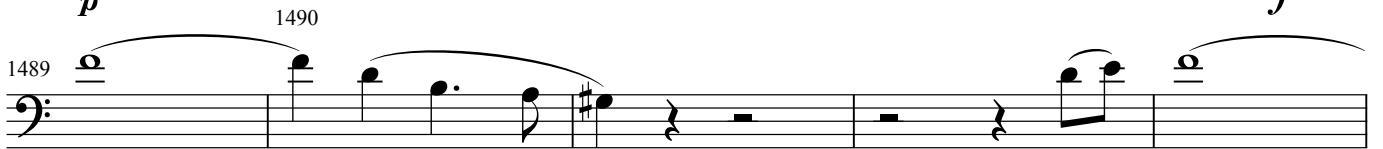
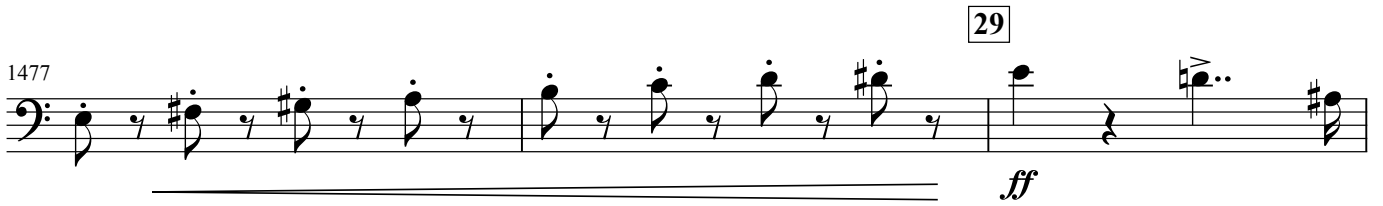

30 Allegro sostenuto

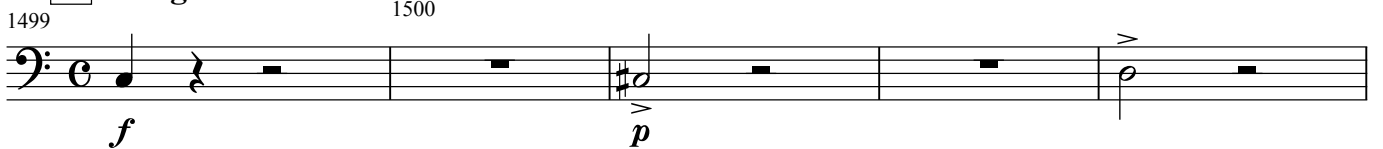

A

1508 Più animato

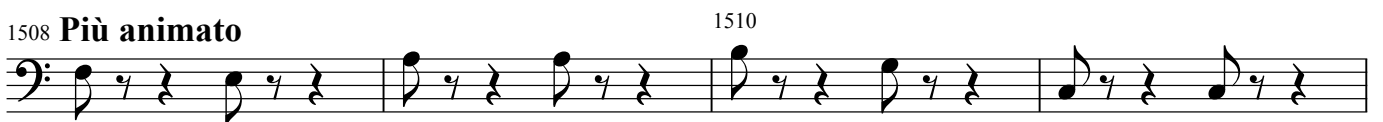

31 **Velocissimo**

arco

1580 1583 *p*

1584 1585 1586 1587

1588 1590 1591 *p* *col canto*

1591 *p* *col canto*

1594 *pizz.* 1595

1597 1600 *ff* *pp* *arco*

1601 1602 1603

1604 1605 1606 *p*

1607 1608 1609

1610 1611 1612

1613 1615 *p*

C C

1616

1618

1620

1622

D D

pp

1624

1625

1626

1628

1630

ff

1633

ff

1635

1636

p *ff*

1638

1640

La TRAVIATA

ATTO TERZO

No.8 Scena ed Aria - Violetta

(for chamber orchestra)

GIUSEPPE VERDI
arr. by Osamu Sasaki

Andante A pizz. 10

pp

11

p

15

19 B arco 20 pizz.

pp

22

25 arco

29 30 C pizz.

33 35 arco

pp

36

39 40 Recit. D

ppp *morendo*

56 **E** pizz.

59 arco

65 pizz.

pp

68 arco

74 75

79 **F**

p

87 90

96 100 **1** 1 solo

pp

103 105

110 115

62 **G** 116 tutti 120

f *pp* *col canto*

127 **H** Andante mosso 130

pp

132 135

137 **I** 140

142 145

147 150

2 151 poco più mosso

pp *leggiero*

155 *a tempo*

a tempo *p*

160 *pp*

pp

Vi-

165 *pp*

170

175

180

184 185 *poco più mosso*

188 190 *pp leggiero*

192 195 *a tempo*

196 *p*

200 *pp* -de *pp*

Baccanale

3 Allegro vivacissimo

205

64 Scena e Duetto Violetta ed Alfredo

K Allegro assai vivo

279 280

p

282

285

288 290

291

294 295

297

300

poco cresc.

303 305

307 310

4

ff *p*

313 L 315

pp

317 320

321

325

329 330

332

335

338 340

5 341

ff

344 345 vuota vuota

66 **6** **Andante mosso**

353 pizz. 355

p

360 365

367 370

374 375 **col canto** 380

381 385

388 390

395 400 **col canto**

M arco 402 405

pp

408 410

414 415

Vi-

420 425

pp

426 430

432 435

438 440

444 -de [N]

449 450 pizz. allarg. arco

7 Allegro

455 p f p

460

464 465 f p

468 pizz. 470

472 475

68 O Più mosso

476 arco

p

485

pp

8 490

ff

a tempo

p

poco Meno
p

ff

510

a tempo
ff

9

515

Allegro

517 *pizz.* 520

f *pp*

521

f *pp*

525

f *pp*

529 530

f *pp*

533 535

f *pp* *f*

538 540

pp *f* *pp*

543 545

pp

Vi- *arco* *p* 548 550

551 *cresc.*

554 555 **10** **6**

70

a tempo

563 *pizz.*

565

f *pp*

567

570

f *pp*

571

f *pp*

575

col canto

f

Più mosso

578 *arco*

580

p

582

585

-de 11

ff

589

590

ff

592

595

ff

596

ff

No.11. Finale ultimo
Allegro assai vivo

599 *p* 600

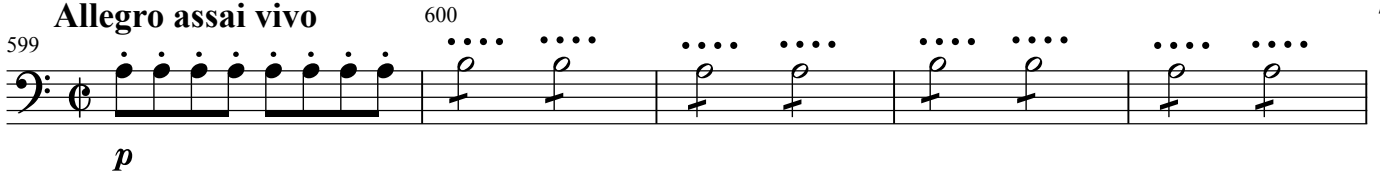

604 605 *p*

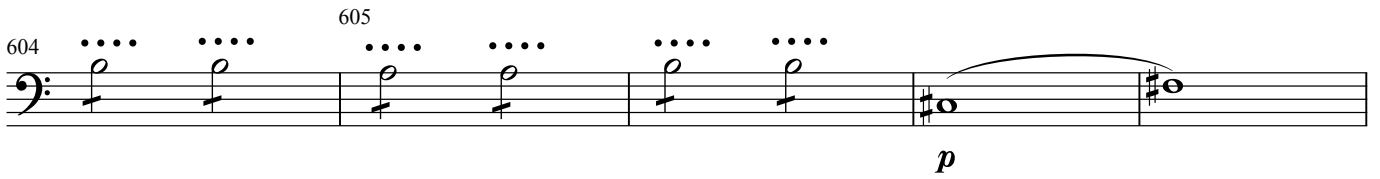

609 610

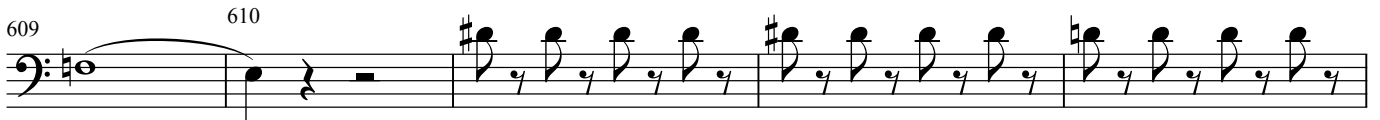

614 615

619 620 *ff*

623 625 *pp*

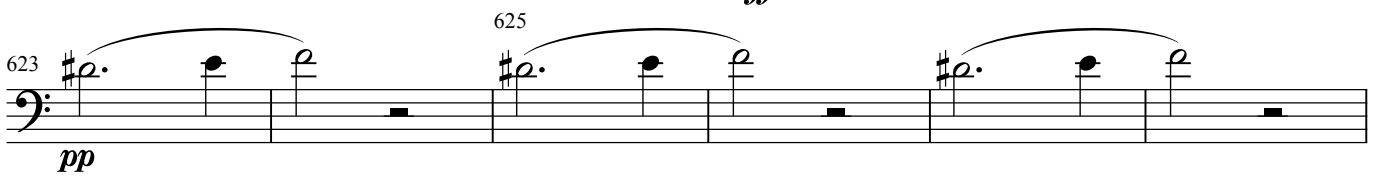

629 630 *p*

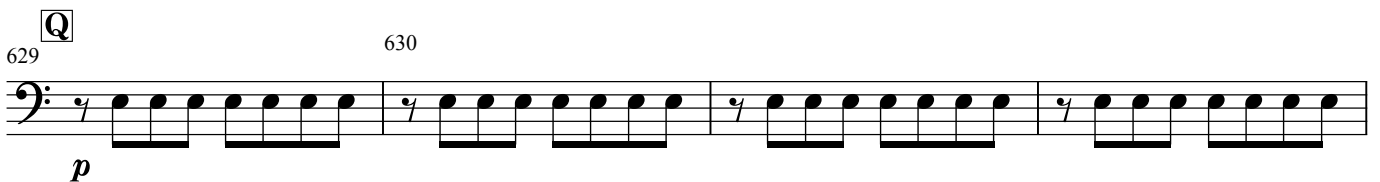

633 635

637 640 *pp* *dim.*

641 *2*

72 646 650

p *pp*

12 Andante sostenuto

651

pp

655

659 660

662

pp

665 *morendo* **R**

dim. *pp*

669 **13**

pp

673 675

677 680

S 681

pp

Fine dell' Opera