Suite a 5

Part III (G clef)

J.W. Furchheim (c. 1635−1682)

Praeludium

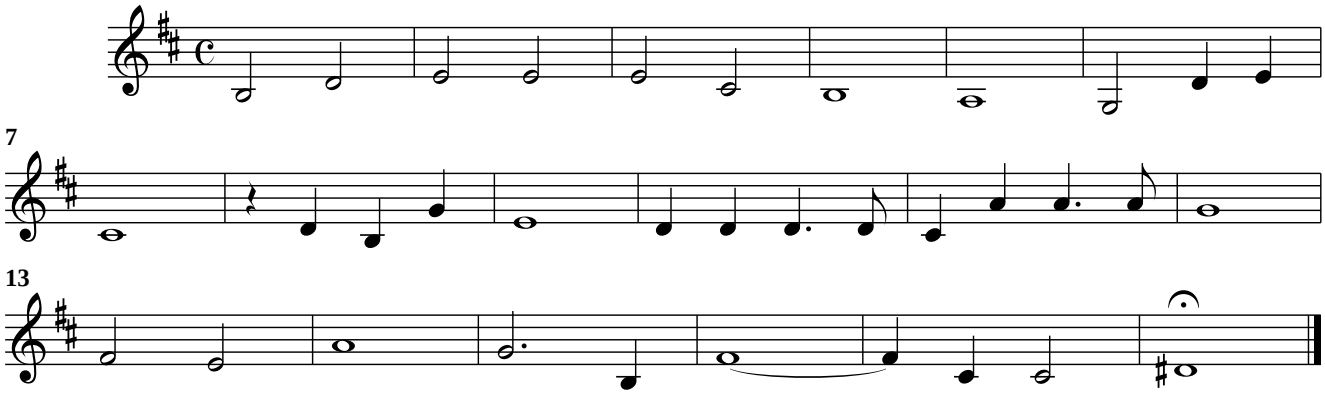

Alemande

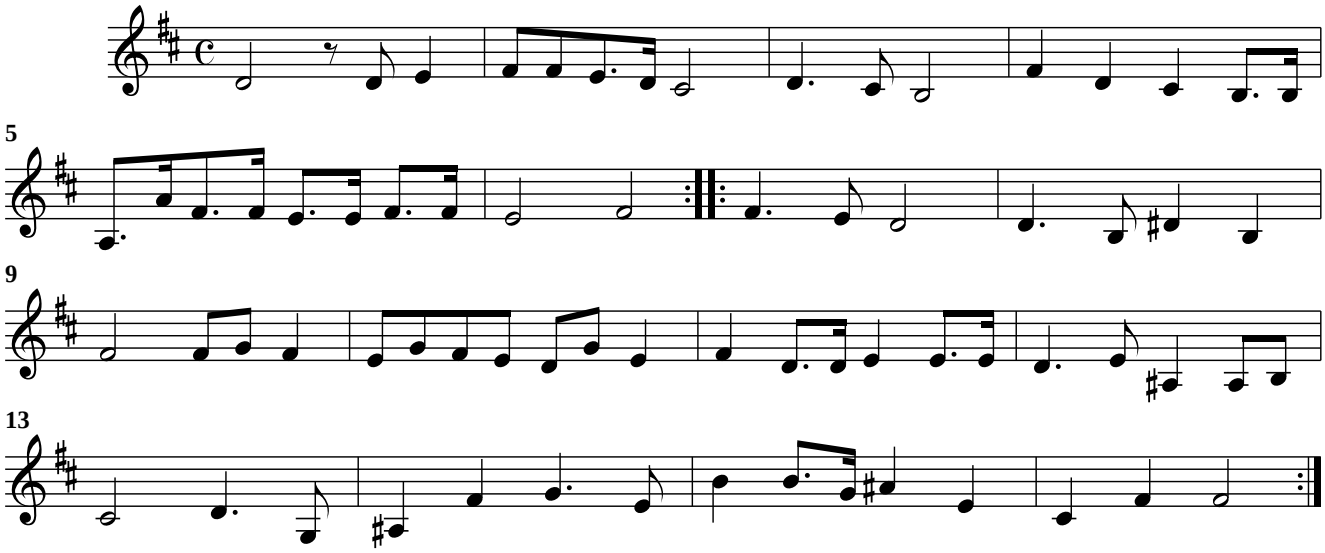

Courant

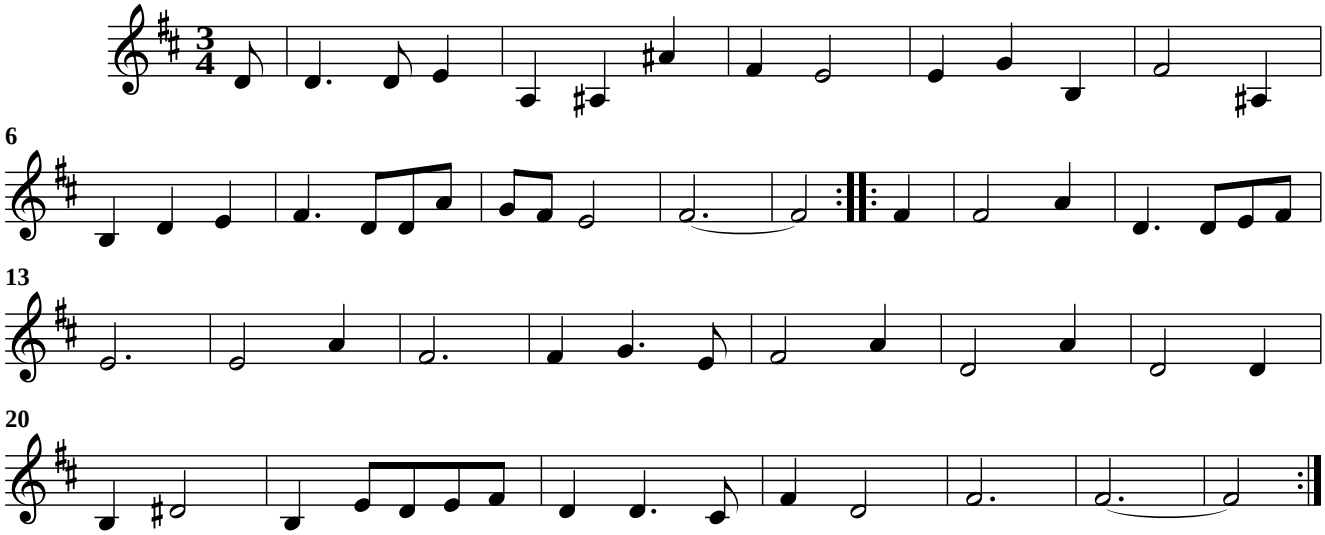

Saraband

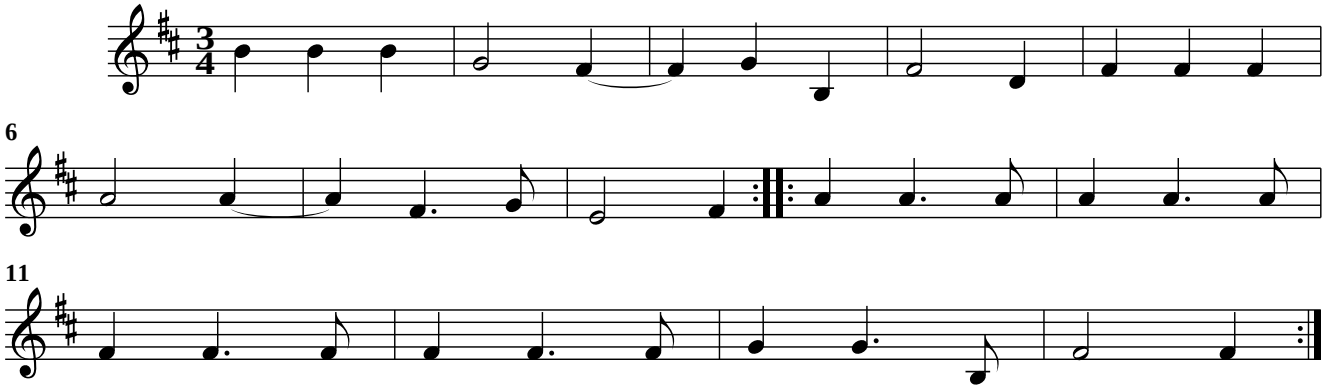
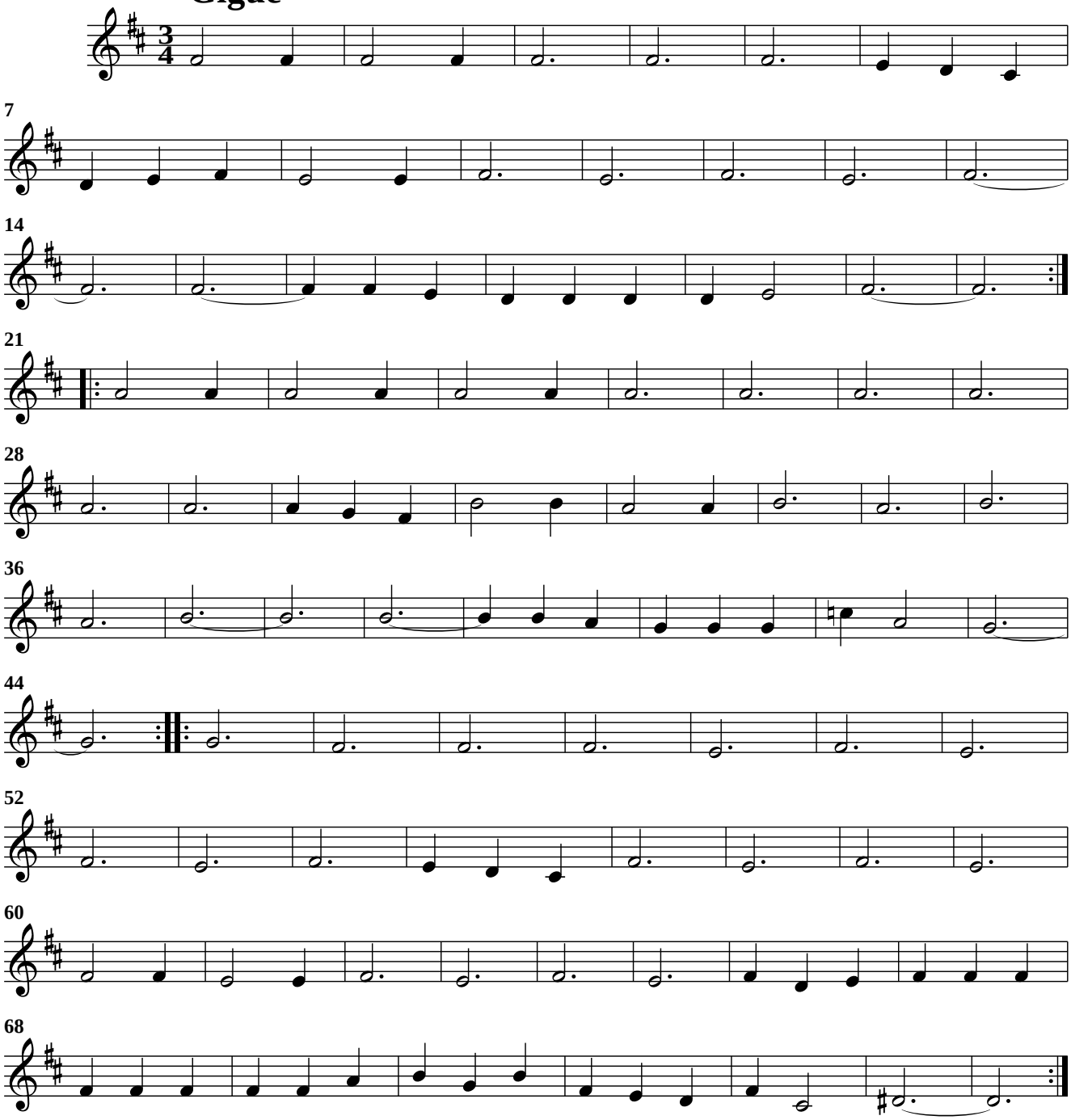
Gigue