

Franz LISZT

Die Legende von der Heiligen Elisabeth

This orchestral material was made for a special performance celebrating the 150th anniversary of the first performance of the Legend, supported by the Hungarian Academy of Arts.

TROMBONE 1

Die Legende von der Heiligen Elisabeth

ERSTER THEIL

TROMBONE 1

Einleitung

Andante moderato

A

Franz LISZT

B

attacca No. 1

No. 1. Ankunft der Elisabeth auf Wartburg

Allegro animato D

16 4 Cor.3.4

24 *mf*

30 *f*

37 15 Trb.3 Tuba *mf*

E

57 2 14 *f*

77 *Etwas langsamer* 29 21 24/48

Andante moderato

3 5 24

F

166 32 5 *f* 2

G (*sehr ruhig*)

209 10 10 52 *f*

(sehr ruhig) (Ludwig) (Elisabeth)

Allegretto con grazia Etwas belebter

Allegro non troppo animato (♩ = ♩.)

No. 2. Ludwig

Allegro con brio

65 **a tempo** **20** Corno 1 **12**

M 101 Trb.3 **15** *ten.* *f* *ten.*

N **Un poco più moderato il Tempo** **122** **13** **25**

O **Lento** (Ludwig) **164** **4** **16**

P **Un poco più mosso ma sempre Moderato** **187** **5** **8** **R** **un poco accelerando** **19**

S **221** **8** **5** **T** **6** **a tempo** **2**

U **a tempo un poco slentando** **Animato** **V** **Sehr bewegt, doch nicht zu schnell** **W** **242** **10** **15** **14** **9** **6**

Andante moderato **X** **Y** **8** **10** **2**

Z **Aa** **314** **rit.** **4** **8** **10**

338 Trb.2

p \curvearrowright *sf* *f*

343

Allegro deciso (alla breve)

f

349

Un poco rall.

11 4 9

Andante religioso (un poco ritenuto) Langsam, schwebend

375

21 14 3

Bb Fiati, Vl.

415

6 2

p *p*

Cc

426

f

430

poco accelerando

9 5

f

447

Sehr ruhig

5 31

Dd

486

Un poco rallentando a tempo

7

Archi

f

497

slargando

No. 3. Die Kreuzritter

Allegro impetuoso (alla breve)

f

7

cresc.

13

6

f

24

8

38 Trb.3

f

3

44

Ee

49

ff

56

63

un poco ritenuto

70 *a tempo*

f *f*

77

Ff

82

88 *nicht eilen*

f

94

105

f

113

120 *Presto, sempre alla breve* *sempre accel.*

129

138

233 3

239 **G.P.** **Quasi Allegro moderato** **Hh** *un poco animato*
8 5 8 9

Ii **Tempo deciso**
(Allegro moderato) **Kk**
271 2 12 2

Ruhig, aber nicht schleppend
290 Fl.1.2 4 *mf*

299 *f*

306

312 11

Lento **Quasi Andante**
328 17 15 2

Allegro agitato molto **Ritenuto molto il tempo**
365 13 4 32 **G.P.** 2

Quasi Andante mosso
418 2 2 2 9

Allegro impetuoso (alla breve)

436 *mf*

443 **3**

452 **19** **8** **12** *a tempo (Alla breve ed animato sempre)*

494 **4** *accel.* *Tr.1*

503 **3** *f*

511 **2** **3** *Presto (Alla breve)*

521 *sempre accelerando* **3**

Marziale (ma non troppo animato e sempre maestoso)

530 **3** *f*

537

541

546 **3** **3**

552

557

fff

563

569

Vi= =de *un poco accelerando*

Fine ad lib.

Marsch des Kreuzzugs

Allegro risoluto

575

17 2

f *f*

599

(*p*) *sempre f*

604

sf

Mm

609

12

ff

626

632

11

Un poco
meno mosso

Nn

insensibilmente a tempo della Marcia

Cor.1.2.

648 **35** **14** **10**

709 **Oo** *ten.* *ten.* *ten.*

715 **2** *ten.* *ten.* *ten.*

721 *ten.* *ten.* *ten.*

726 *ten.* *ten.* **4**

Un poco
meno mosso

Pp

Ruhig

insensibilmente a tempo della Marcia

Archi

734 **9** **26**

772 **7** **4** *f*

786 *sempre ff*

792

Rr

un poco accelerando

797

802

807

813

819

ff

827

sempre ff

833

839

845

Fine della prima parte

ZWEITER THEIL

No. 4. Landgräfin Sophie

Langsam, trauernd

Allegro agitato assai

16 22

Meno mosso

Un poco ritenuto
il Tempo

A

accel.

41 2 5 8 2

Allegro molto agitato

59 10 Tr.1.2 2

75 25 3

wohl-an, so geh'

p

107

p *p*

112 poco rall. B C

3 17 8

Allegro agitato molto
ed appassionato

D

Das frühere Zeitmass

143 43 11 10 17

E

225 2 Trb.3 2

232 10 12 6

f *ff*

F**Quasi andante****Allegro agitato
assai****G**

17

258

8 **10**

Noch die - se Nacht? Weh,

Langsam

280

mei - ne Kin - der, weh! Nur ei - ne Nacht noch

286

a tempo

11 **11** *p*

gön - ne mir dies Haus! *p*

H

303

16

324

Trb.2.3

4 **4** *f*

f

333

15 **37** **3**

Langsam

391

13 **16** *rit.* **5**

rit.

Der Sturm**K****Allegro moderato e maestoso**

427

31 **31** Trb.3 Tuba

462

3

18
469

5
p

479

p *f*

485

4
mf

493

un poco stringendo
18

515 Cor.1.2

poco a poco accelerando
sf >

522

sf

529

sf

536

sf *markirt* *sf*

542

3

548

sf

553

19 34 6
L'istesso Tempo **L** Andante

No. 5. Elisabeth

Andante **24** Lento **17** **15**

M **N** **O** *Un poco più lento*

58 **6** **26** **25** **4** **25**

P *poco rall.* **7** Fl.1 *Quasi l'istesso tempo*

144 **11** **Q** C.i. Fg.

155 *O Kind - heits - traum!*

170 Fl. VI.1 *Un poco animato* **13**

187 **R**

192 *Un poco ritenuto il tempo* *col canto* **pp** **pp** **pp**

a tempo (Andante moderato) **12** **17**

S *Sempre andante moderato (alla breve)* **21** **27** **15**

230

20 Chor der Armen

Andante moderato

Un poco ritenuto

U

293 **30** **T** **6** **12** **26** **17**

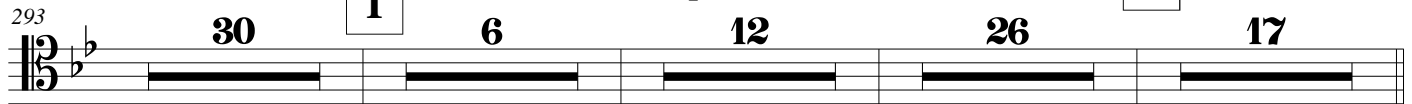

V 384 *stringendo* **4** **Tempo I°** **24** **Più ritenuto il tempo** **3** **4**

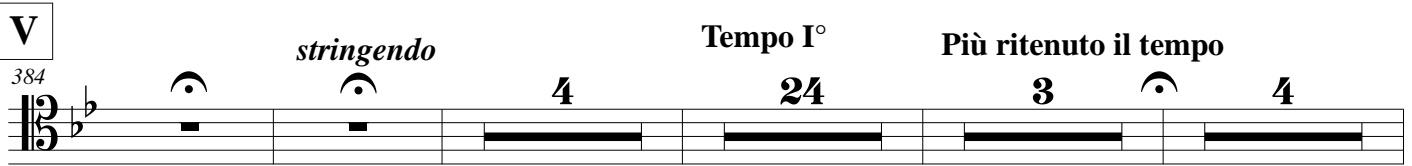

421 **Tempo I°** **8** **12** **8** **3** **Sehr langsam**

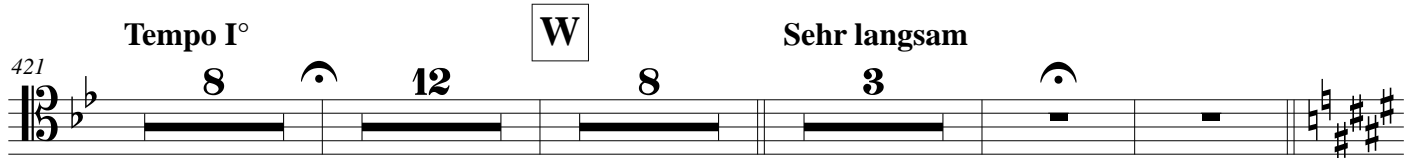

454 **10** **12** **3** **14** **X**

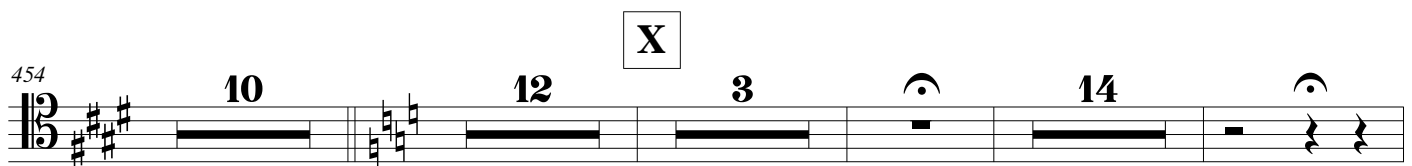

495 **3** **10** **Sehr langsam** **Fl.1 solo** **Andante moderato** **26** **16** **Y**

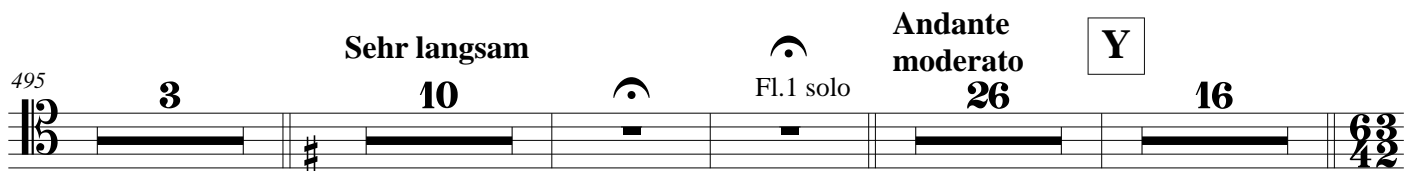

552 **2** **7** **12** **Ein wenig bewegter** **Coro**

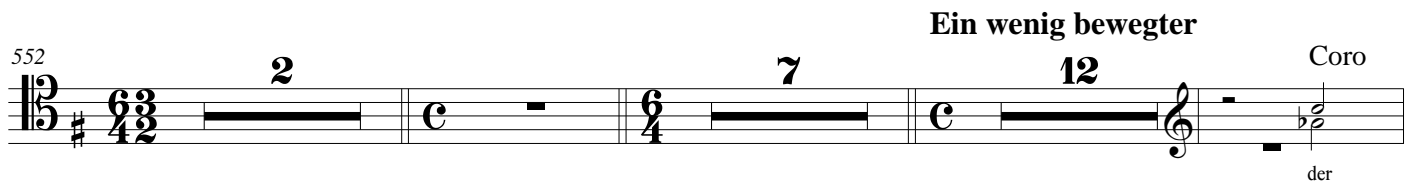

575 **Z** (immer langsam und äusserst ruhig) **8**

Fl.1.2

qual - er - füll - ten Dor - nen

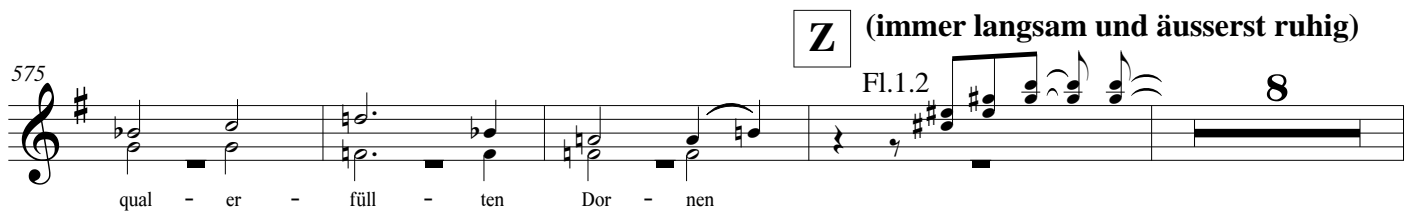

587 **Cor.1.2** **pp** **dim.**

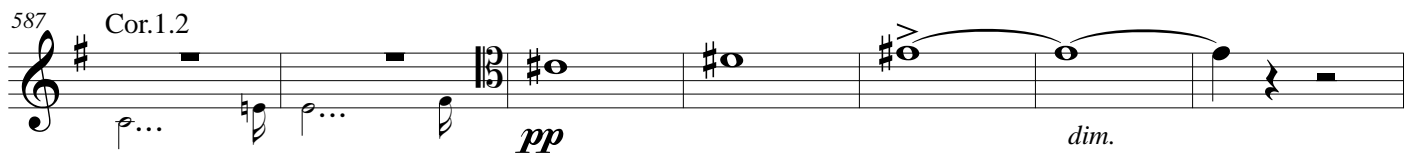

594 **6** **Tr.**

606 **20** **pp** **pp** **pp**

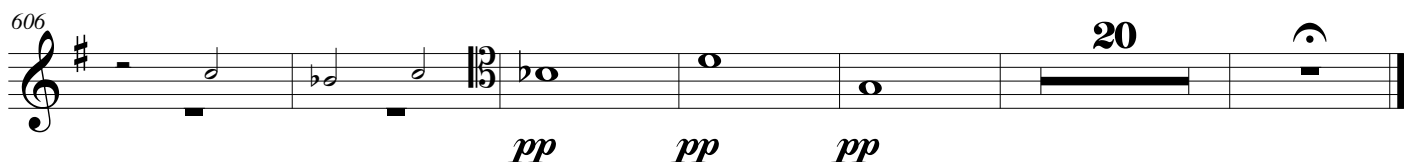

No. 6. Feierliche Bestattung der Elisabeth

Andante maestoso, un poco mosso

12 Cor. 1.2

poco a poco stringendo

Quasi Allegro moderato

18 Tr. 1.2

ff

23

28

ff

40

45

37 Corni

mf

87

Marziale

93

p

22

123 *a tempo* **38** *a tempo (alla breve)* **23** Tr.1

187

193 *Un poco stringendo il Tempo*

mf

199

ff

205

211

217 **14** Tr.1

236

f

242

247

253

258

263

269

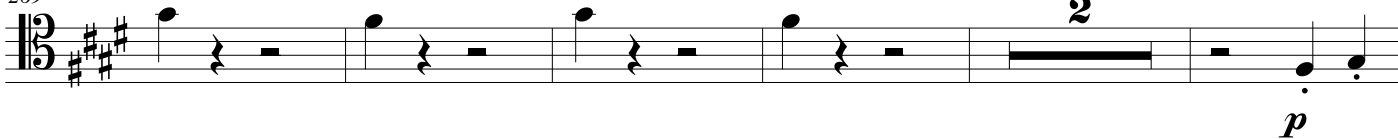

276

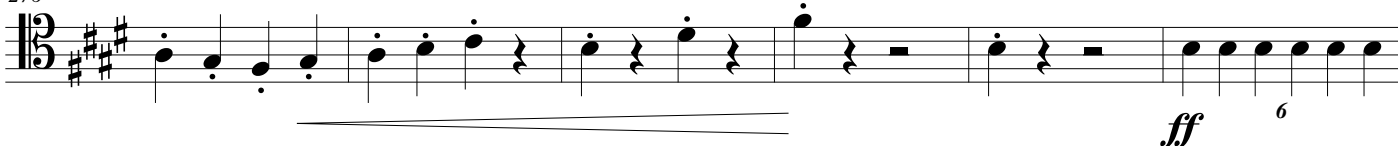

282

287

Aa Langsam

Largo

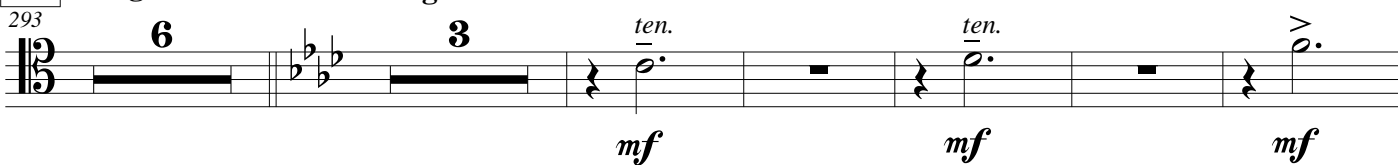

Bb Bewegter

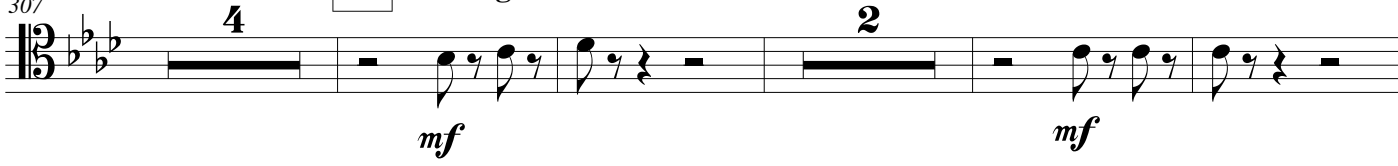

Un poco meno moderato

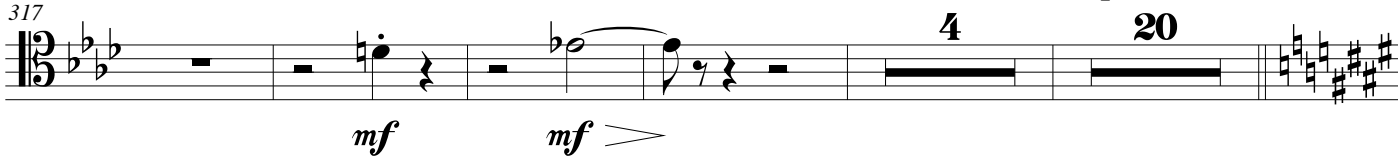

Cc

345 **9** **8** Cor. 1.2

366 **3** *mf* *p*

Andante moderato sempre un poco mosso

374 **17** **Dd** **24** Oboe col Coro

419 Trb.3 *f*

425 **Ee** **20** **17** *f*

Allegro moderato

Fl. Cl. Archi

466 *p*

472 *p* **2** *p* *cresc.*

Ff

479 *f* **4**

488 *f* **4**

26
562

Un poco rallentando, ma poco

f

568

Un poco animato ma non troppo

574

f *p*

580

587

4 *p*

597

cresc.

604

6 *cresc.*

I
616

Andante

3 *ff*

Andante moderato

626

8 *f*

639

Fine

ANHANG

MARSCH DER KREUZRITTER

Allegro impetuoso (alla breve)

Allegro risoluto

**Un poco
meno mosso**

Nn

insensibilmente a tempo della Marcia

Cor.1.2.

683 **14** **10**

Oo

710 *ten.* *ten.* *ten.* **2**

f

717 *ten.* *ten.* *ten.* *ten.*

f (*p*) *sempre f*

723 *ten.* *ten.* *ten.*

728 *ten.* **4** **9** **26**

Un poco meno mosso **Pp** *Ruhig*

insensibilmente a tempo della Marcia

769 *Archi* **7** **4**

783 *f*

789 *sempre ff*

794

un poco accelerando

799

804

809

814

819

827

833

839

845
