

Compositor não identificado

Ofícios para Semana Santa

Seleção

Para coro, cordas e oboés
For choir, strings and oboés

Pesquisa e Edição
Márcio Miranda Pontes

Trabalho dedicado ao Maestro Carlos Alberto Baltazar (in memoriam)

Ministério da
Cultura

Editora Pontes - Belo Horizonte
2015

Violin 1

Ofícios para a Semana Santa - Seleção

Antífonas de Benedictus - Quarta-feira

Compositor não identificado

Andante

f

4

6

6

9

12

14

16

18

Quinta-feira
Violin 1

2

1 Andante

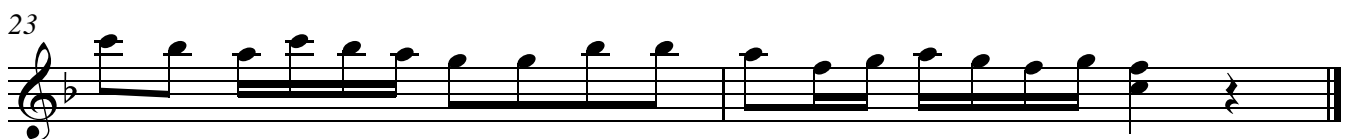
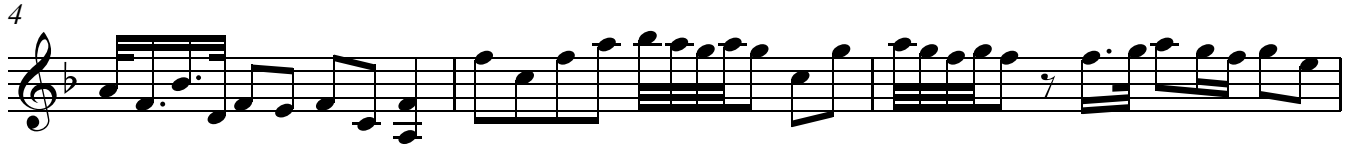

Sexta-feira
Violin 1

Andante

f 6 3 3

3 6

6 6

9 6 *p*

12

14

16 *f*

19 *p*

21

23

25 *f*

1 **Allegro**
f

8

15

6

13

20

27

34

39

44

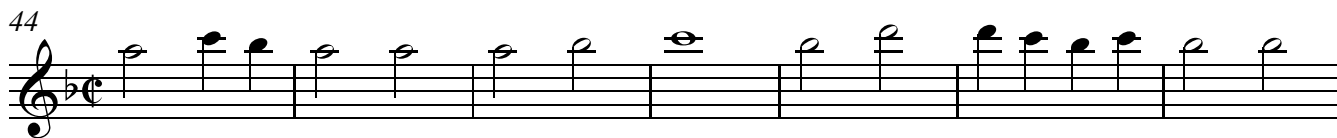

51

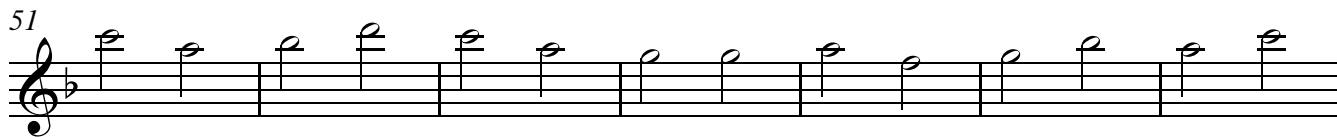

58

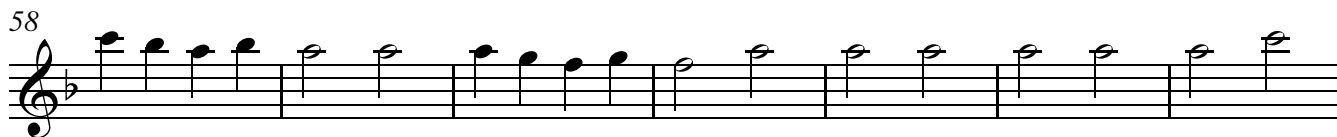

65

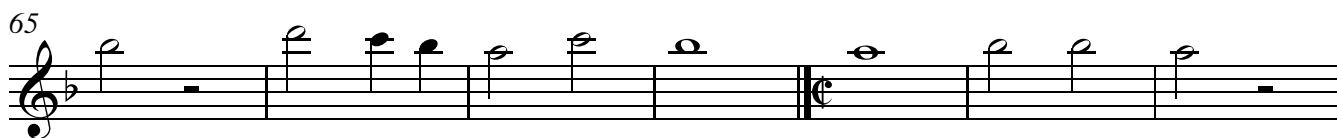

72

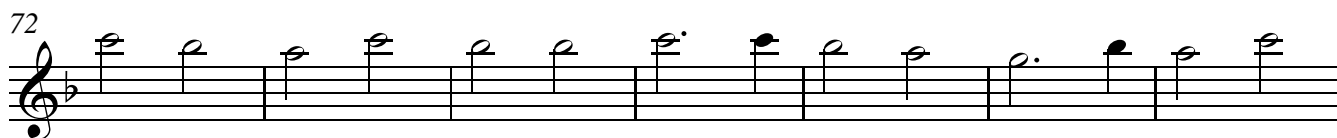

79

85

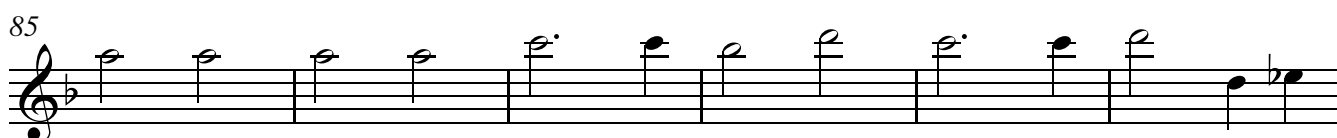

91

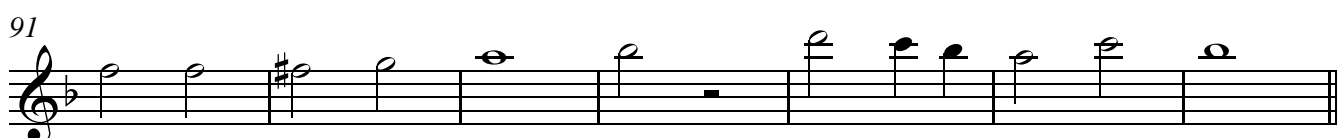

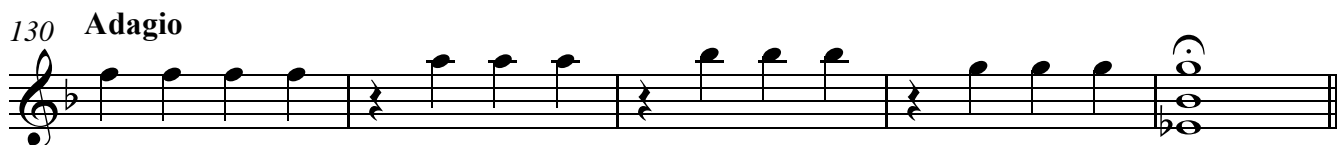
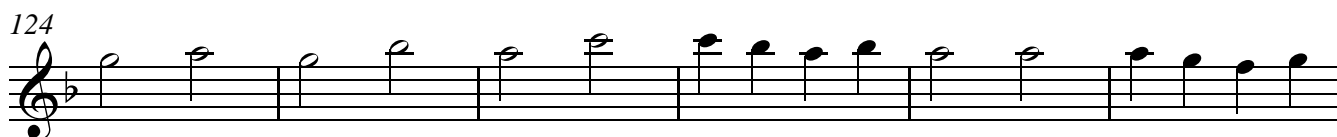
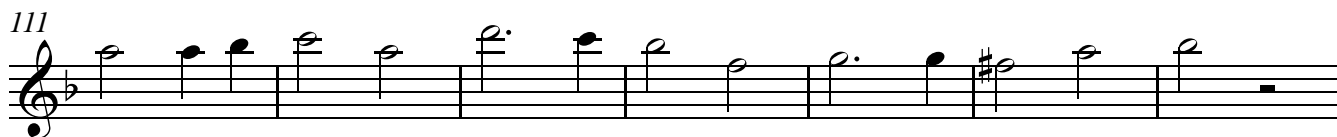
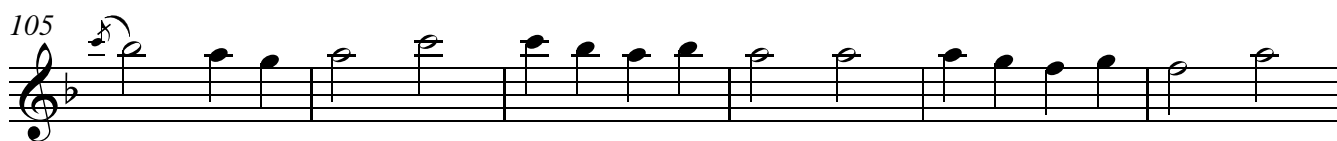
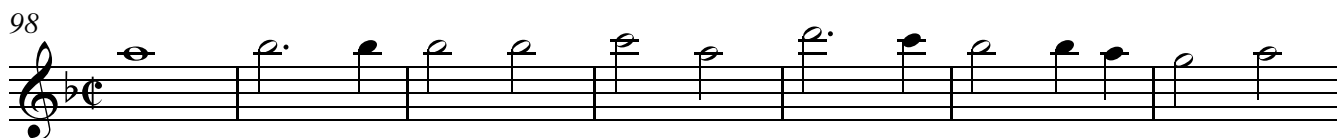

Antífona para Miserere

p

Andante [$\text{♩} = 54$]

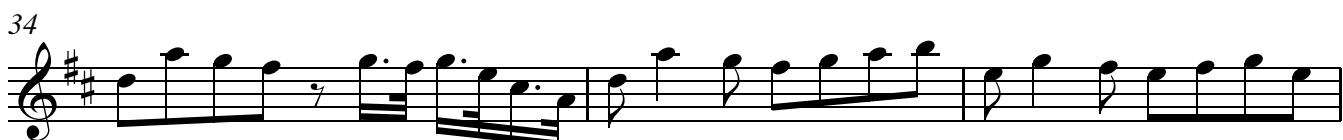

Miserere
Violin 1

8

Andante

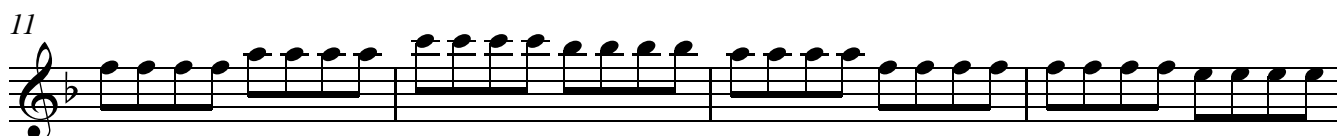
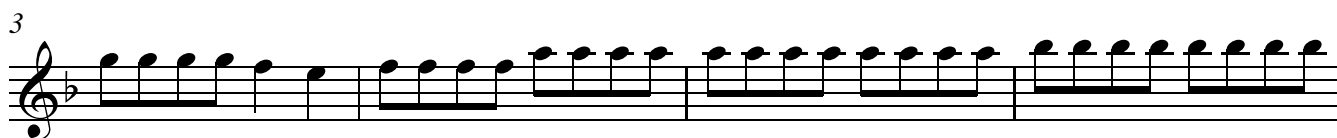
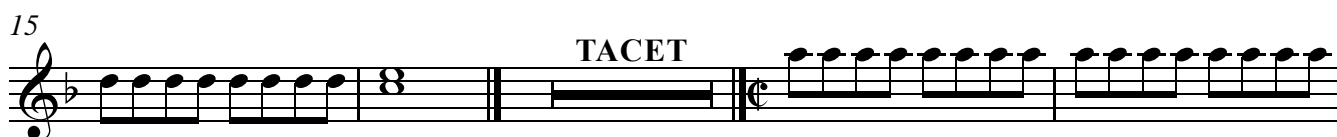

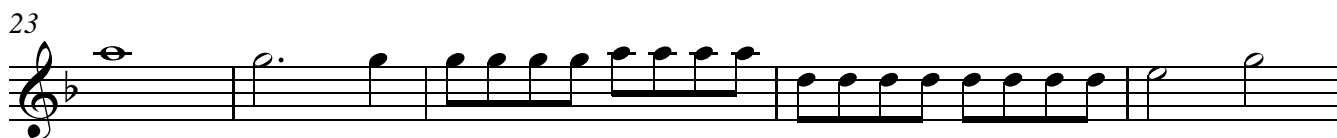

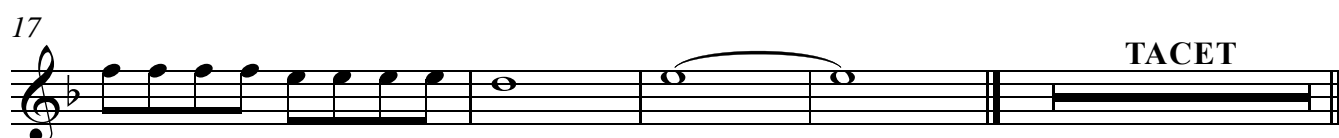
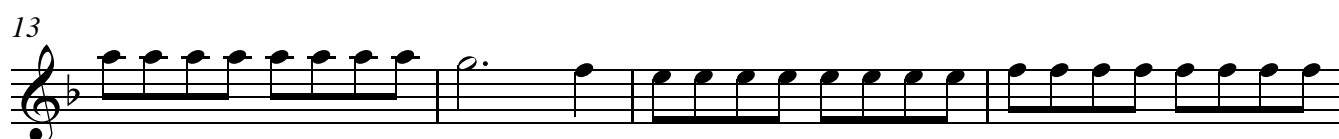
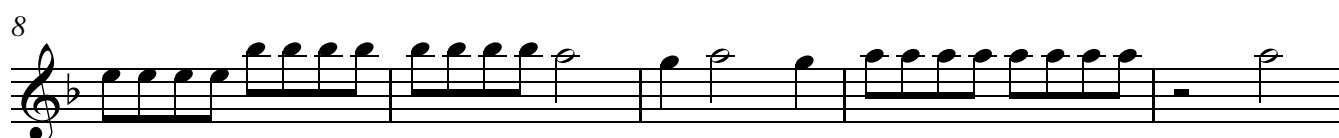
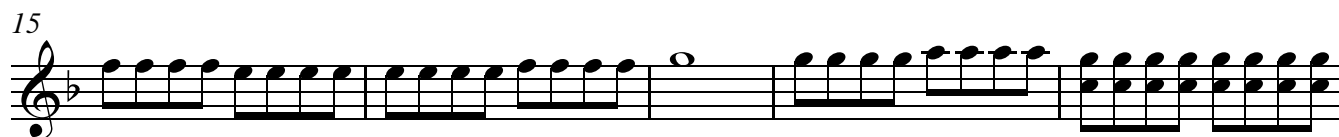

1

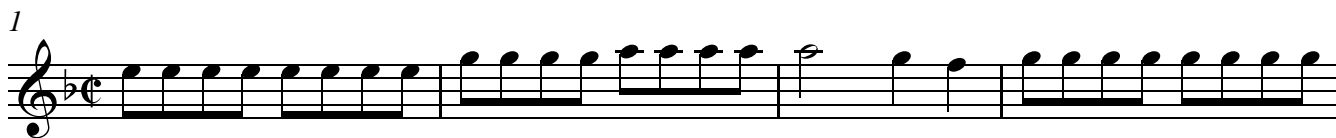

5

11

16

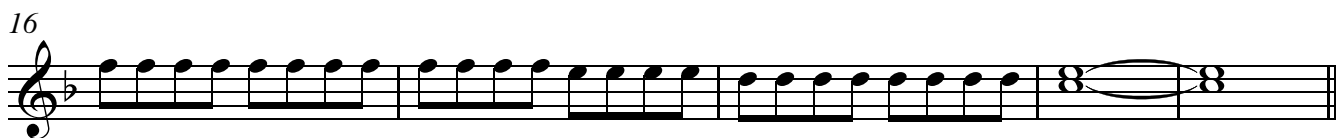

TACET

5

10

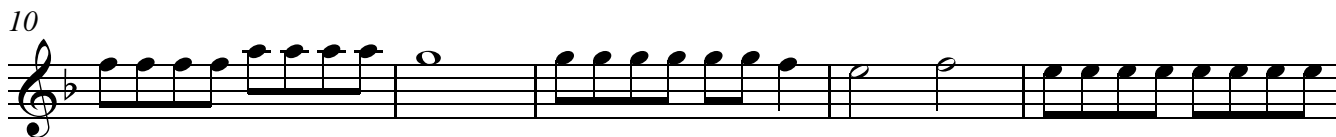

15

1

7

12

18

22

2

7

11

15

18

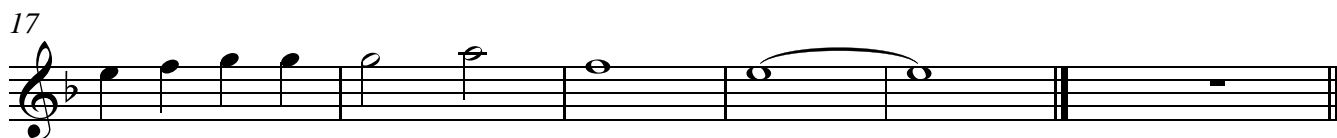
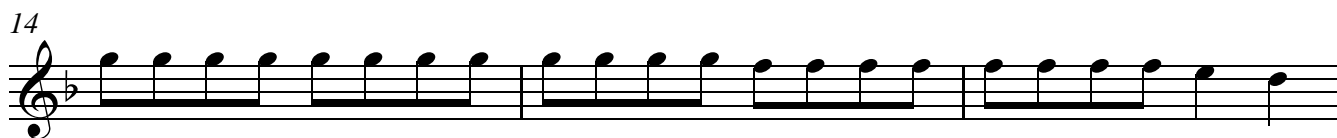
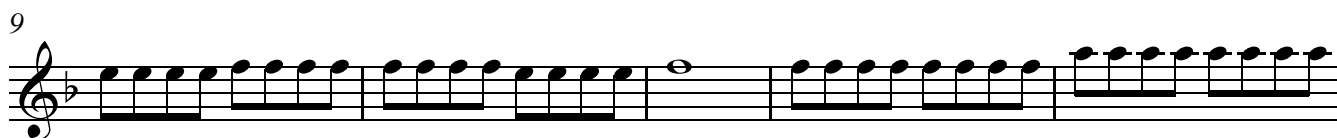

Adagio

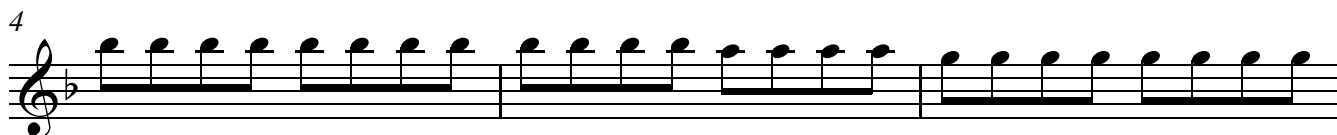

Andante
