

CONCERTO in D MAJOR

(from: Concerto grosso a quattro Chori)
for 4 Trumpets and Organ

Score (10':45")

Gottfried Heinrich Stölzel (1690 - 1749)

Arr. Michel Rondeau

1. Allegro moderato $\text{♩} = 100$

CONCERTO in D MAJOR - Stölzel - Score

2

9

D Tpt. 1

D Tpt. 2

D Tpt. 3

D Tpt. 4

Org.

12

D Tpt. 1

D Tpt. 2

D Tpt. 3

D Tpt. 4

Org.

CONCERTO in D MAJOR - Stölzel - Score

16

D Tpt. 1

D Tpt. 2

D Tpt. 3

D Tpt. 4

Org.

20

D Tpt. 1

D Tpt. 2

D Tpt. 3

D Tpt. 4

Org.

CONCERTO in D MAJOR - Stölzel - Score

4

23

D Tpt. 1

D Tpt. 2

D Tpt. 3

D Tpt. 4

Org.

26

D Tpt. 1

D Tpt. 2

D Tpt. 3

D Tpt. 4

Org.

f

CONCERTO in D MAJOR - Stölzel - Score

29

D Tpt. 1

D Tpt. 2

D Tpt. 3

D Tpt. 4

Org.

33

D Tpt. 1

D Tpt. 2

D Tpt. 3

D Tpt. 4

Org.

CONCERTO in D MAJOR - Stölzel - Score

D Tpt. 1

D Tpt. 2

D Tpt. 3

D Tpt. 4

Org.

D Tpt. 1

D Tpt. 2

D Tpt. 3

D Tpt. 4

Org.

CONCERTO in D MAJOR - Stölzel - Score

46

D Tpt. 1

D Tpt. 2

D Tpt. 3

D Tpt. 4

Org.

50

D Tpt. 1

D Tpt. 2

D Tpt. 3

D Tpt. 4

Org.

CONCERTO in D MAJOR - Stölzel - Score

53

D Tpt. 1

D Tpt. 2

D Tpt. 3

D Tpt. 4

53

Org.

56

D Tpt. 1

D Tpt. 2

D Tpt. 3

D Tpt. 4

56

Org.

CONCERTO in D MAJOR - Stölzel - Score

59

D Tpt. 1

D Tpt. 2

D Tpt. 3

D Tpt. 4

Org.

62

D Tpt. 1

D Tpt. 2

D Tpt. 3

D Tpt. 4

Org.

CONCERTO in D MAJOR - Stölzel - Score

65

D Tpt. 1

D Tpt. 2

D Tpt. 3

D Tpt. 4

Org.

68

D Tpt. 1

D Tpt. 2

D Tpt. 3

D Tpt. 4

Org.

CONCERTO in D MAJOR - Stölzel - Score

72

D Tpt. 1

D Tpt. 2

D Tpt. 3

D Tpt. 4

Org.

75

D Tpt. 1

D Tpt. 2

D Tpt. 3

D Tpt. 4

Org.

CONCERTO in D MAJOR - Stölzel - Score

12

79

D Tpt. 1

D Tpt. 2

D Tpt. 3

D Tpt. 4

Org.

83

D Tpt. 1

D Tpt. 2

D Tpt. 3

D Tpt. 4

Org.

CONCERTO in D MAJOR - Stölzel - Score

87

D Tpt. 1

D Tpt. 2

D Tpt. 3

D Tpt. 4

Org.

91

D Tpt. 1

D Tpt. 2

D Tpt. 3

D Tpt. 4

Org.

CONCERTO in D MAJOR - Stölzel - Score

14

94

D Tpt. 1

D Tpt. 2

D Tpt. 3

D Tpt. 4

Org.

97

D Tpt. 1

D Tpt. 2

D Tpt. 3

D Tpt. 4

Org.

CONCERTO in D MAJOR - Stölzel - Score

100

D Tpt. 1

D Tpt. 2

D Tpt. 3

D Tpt. 4

Org.

103

D Tpt. 1

D Tpt. 2

D Tpt. 3

D Tpt. 4

Org.

106

D Tpt. 1

D Tpt. 2

D Tpt. 3

D Tpt. 4

Org.

109

D Tpt. 1

D Tpt. 2

D Tpt. 3

D Tpt. 4

Org.

CONCERTO in D MAJOR - Stölzel - Score

112

D Tpt. 1

D Tpt. 2

D Tpt. 3

D Tpt. 4

Org.

f *p* *f*

f *p* *f*

f *p* *f*

f *p* *f*

f *p* *f*

115

D Tpt. 1

D Tpt. 2

D Tpt. 3

D Tpt. 4

Org.

f

118

D Tpt. 1

D Tpt. 2

D Tpt. 3

D Tpt. 4

Org.

121

D Tpt. 1

D Tpt. 2

D Tpt. 3

D Tpt. 4

Org.

CONCERTO in D MAJOR - Stölzel - Score

124

D Tpt. 1

D Tpt. 2

D Tpt. 3

D Tpt. 4

Org.

f

128

D Tpt. 1

D Tpt. 2

D Tpt. 3

D Tpt. 4

Org.

131

D Tpt. 1

D Tpt. 2

D Tpt. 3

D Tpt. 4

Org.

135

D Tpt. 1

D Tpt. 2

D Tpt. 3

D Tpt. 4

Org.

CONCERTO in D MAJOR - Stölzel - Score

138

D Tpt. 1

D Tpt. 2

D Tpt. 3

D Tpt. 4

Org.

142

2. Adagio

D Tpt. 1

D Tpt. 2

D Tpt. 3

D Tpt. 4

Org.

CONCERTO in D MAJOR - Stölzel - Score

149

D Tpt. 1

D Tpt. 2

D Tpt. 3

D Tpt. 4

Org.

157

D Tpt. 1

D Tpt. 2

D Tpt. 3

D Tpt. 4

Org.

165

D Tpt. 1

D Tpt. 2

D Tpt. 3

D Tpt. 4

Org.

3. Vivace

173

D Tpt. 1

D Tpt. 2

D Tpt. 3

D Tpt. 4

Org.

CONCERTO in D MAJOR - Stölzel - Score

181

D Tpt. 1

D Tpt. 2

D Tpt. 3

D Tpt. 4

Org.

190

D Tpt. 1

D Tpt. 2

D Tpt. 3

D Tpt. 4

Org.

CONCERTO in D MAJOR - Stölzel - Score

198

D Tpt. 1

D Tpt. 2

D Tpt. 3

D Tpt. 4

Org.

207

D Tpt. 1

D Tpt. 2

D Tpt. 3

D Tpt. 4

Org.

214

D Tpt. 1

D Tpt. 2

D Tpt. 3

D Tpt. 4

Org.

223

D Tpt. 1

D Tpt. 2

D Tpt. 3

D Tpt. 4

Org.

CONCERTO in D MAJOR - Stölzel - Score

229

D Tpt. 1

D Tpt. 2

D Tpt. 3

D Tpt. 4

Org.

238

D Tpt. 1

D Tpt. 2

D Tpt. 3

D Tpt. 4

Org.

CONCERTO in D MAJOR - Stölzel - Score

244

D Tpt. 1

D Tpt. 2

D Tpt. 3

D Tpt. 4

Org.

250

D Tpt. 1

D Tpt. 2

D Tpt. 3

D Tpt. 4

Org.

CONCERTO in D MAJOR - Stölzel - Score

259

D Tpt. 1

D Tpt. 2

D Tpt. 3

D Tpt. 4

Org.

266

D Tpt. 1

D Tpt. 2

D Tpt. 3

D Tpt. 4

Org.

CONCERTO in D MAJOR - Stölzel - Score

274

D Tpt. 1

D Tpt. 2

D Tpt. 3

D Tpt. 4

Org.

282

D Tpt. 1

D Tpt. 2

D Tpt. 3

D Tpt. 4

Org.

290

D Tpt. 1

D Tpt. 2

D Tpt. 3

D Tpt. 4

Org.

298

D Tpt. 1

D Tpt. 2

D Tpt. 3

D Tpt. 4

Org.

CONCERTO in D MAJOR - Stölzel - Score

305

D Tpt. 1

D Tpt. 2

D Tpt. 3

D Tpt. 4

Org.

311

D Tpt. 1

D Tpt. 2

D Tpt. 3

D Tpt. 4

Org.

CONCERTO in D MAJOR - Stölzel - Score

318

D Tpt. 1

D Tpt. 2

D Tpt. 3

D Tpt. 4

Org.

327

D Tpt. 1

D Tpt. 2

D Tpt. 3

D Tpt. 4

Org.

CONCERTO in D MAJOR - Stölzel - Score

- Measures 336-337:** The trumpets continue with their rhythmic pattern, and the organ accompaniment remains consistent.
- Measures 338-339:** The trumpets play a more complex rhythmic pattern, and the organ accompaniment features some rests.
- Measure 340:** The trumpets play a final rhythmic pattern, and the organ accompaniment concludes with a final chord.

CONCERTO in D MAJOR

(from: Concerto grosso a quattro Chori)
for 4 Trumpets and Organ

Trumpet in C 1

1. Allegro moderato ♩ = 100

Gottfried Heinrich Stölzel (1690 - 1749)

Arr. Michel Rondeau

CONCERTO in D MAJOR - Stölzel - C Trumpet 1

56 **11**

70 **10**

84

90 **6**

99

105 **8**

f *p* *f*

117 **4**

126 **2**

132

CONCERTO in D MAJOR - Stölzel - C Trumpet 1

137

f

141

p *f* *p* *f*

145

2. Adagio 30 3. Vivace 6 12

f *f*

197

206

4

tr

216

18

241

6

254

6

266

4

CONCERTO in D MAJOR - Stölzel - C Trumpet 1

276 **6**

290 **5** **3**

304 *tr* *tr* *tr* *tr*

312 *tr* *tr*

320 *tr* **7**

335 *tr*

CONCERTO in D MAJOR

(from: Concerto grosso a quattro Chori)
for 4 Trumpets and Organ

Trumpet in C 2

Gottfried Heinrich Stölzel (1690 - 1749)

Arr. Michel Rondeau

1. Allegro moderato ♩ = 100

CONCERTO in D MAJOR - Stölzel - C Trumpet 2

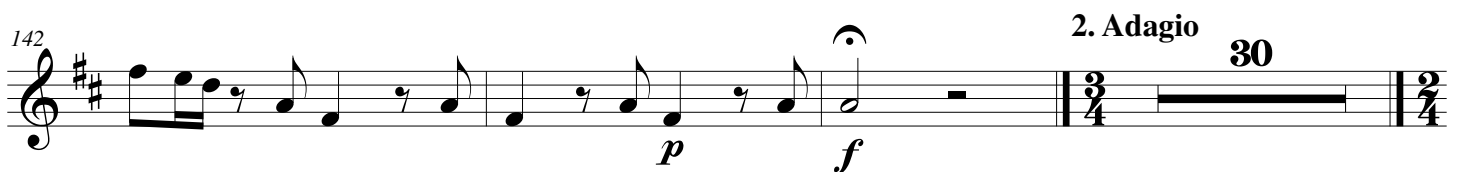
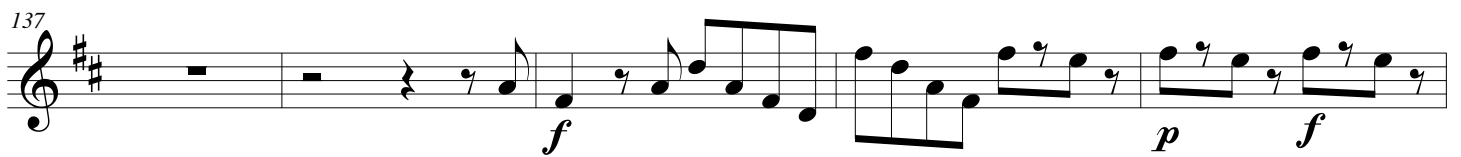
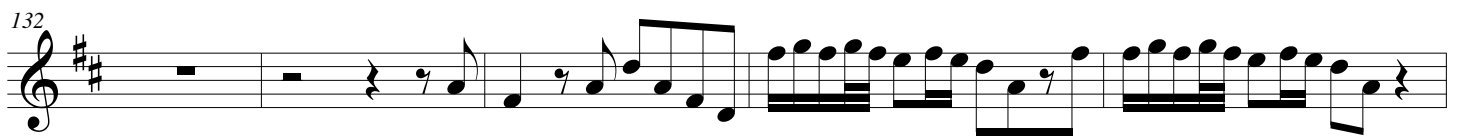
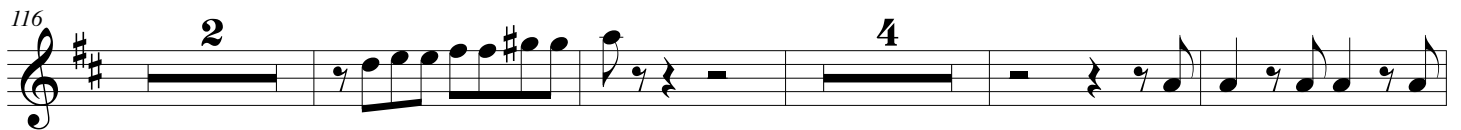
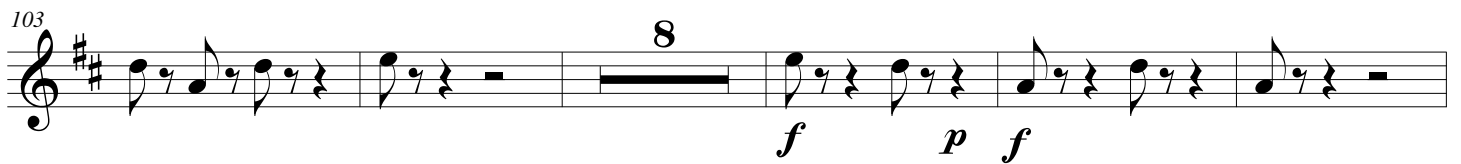
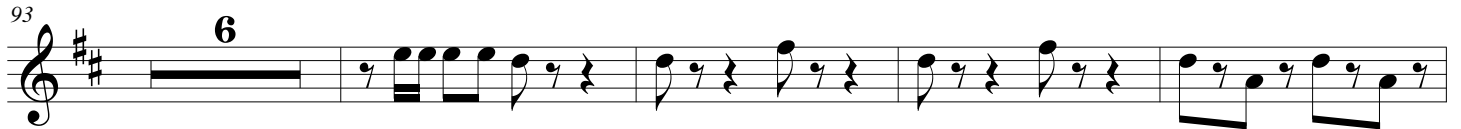
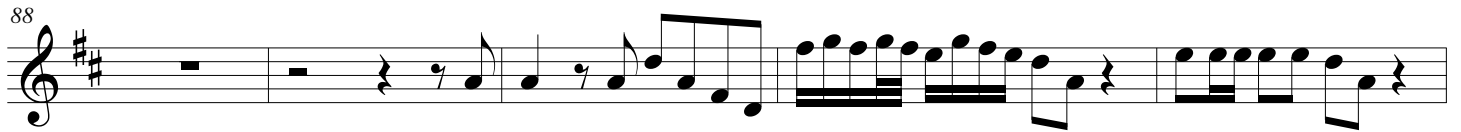

CONCERTO in D MAJOR - Stölzel - C Trumpet 2

3. Vivace

18

f *f*

201

14 31

253

6

267

16 9

299

8

315

2

325

7

337

CONCERTO in D MAJOR

(from: Concerto grosso a quattro Chori)

for 4 Trumpets and Organ

Trumpet in C 3

1. Allegro moderato ♩ = 100

Gottfried Heinrich Stölzel (1690 - 1749)

Arr. Michel Rondeau

1. *f*

7

13 *p* *f*

18 *p* *f*

24 *f*

35 *f*

47 *f*

69 *f*

CONCERTO in D MAJOR - Stölzel - C Trumpet 3

75 

88 

93 

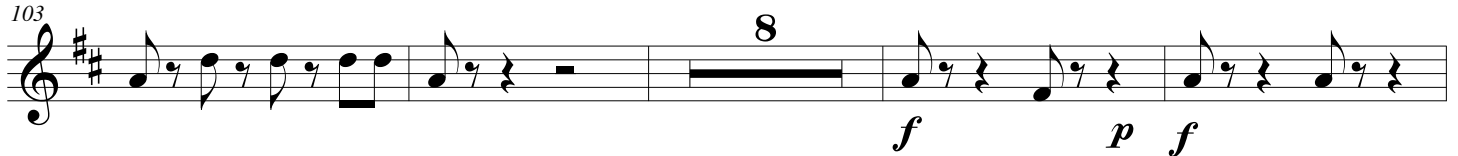
103 

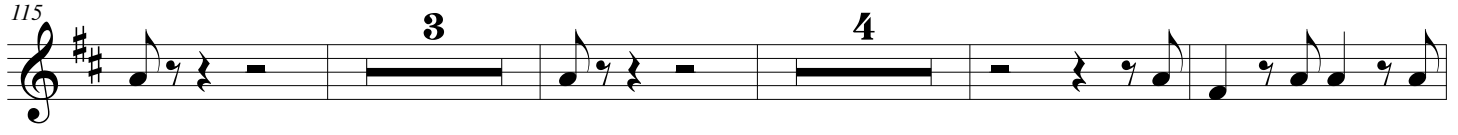
115 

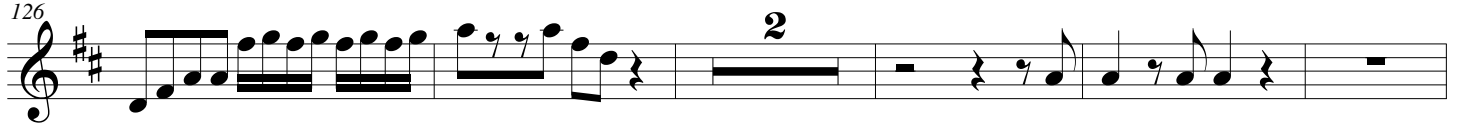
126 

133 

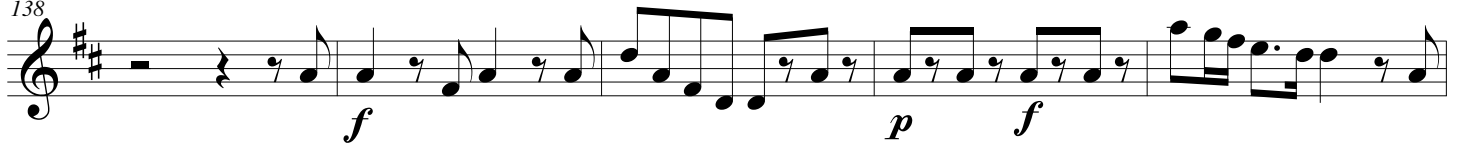
138 

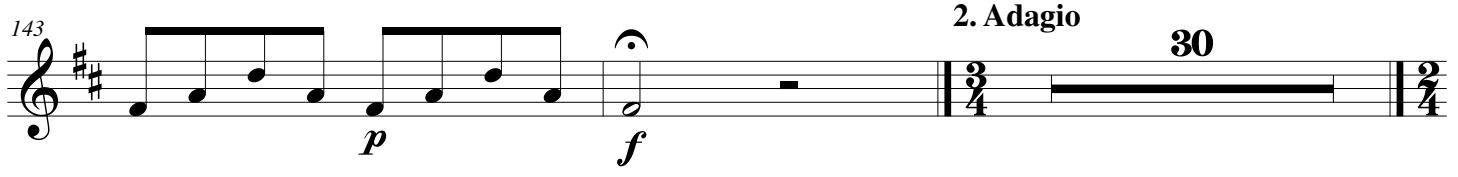
143 

3. Vivace

18 *f* *f*

201 14 31

253 6

267 16 9

299 2 8

317 2 7

333

CONCERTO in D MAJOR

(from: Concerto grosso a quattro Chori)

for 4 Trumpets and Organ

Trumpet in C 4

Gottfried Heinrich Stölzel (1690 - 1749)

Arr. Michel Rondeau

1. Allegro moderato ♩ = 100

2 CONCERTO in D MAJOR - Stölzel - C Trumpet 4

85 **2**

91 **6**

101 **8** *f*

114 **3** **5** *f*

126 **2**

133

139 *f* *p* *f* *p*

144 **2. Adagio** **30** **3. Vivace** **18** *f* *f*

197 **4**

CONCERTO in D MAJOR - Stölzel - C Trumpet 4

209 **7** **31**

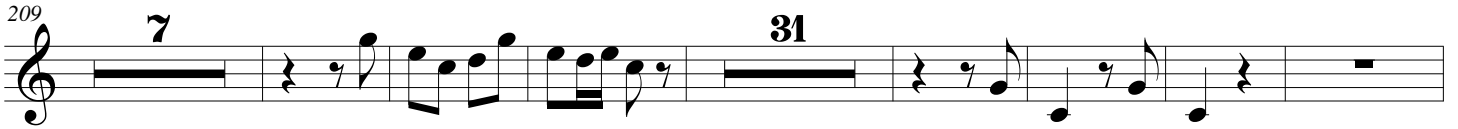

254 **6**

268 **16** **9**

300 **2** **8**

317 **3** **7**

334

CONCERTO in D MAJOR

(from: Concerto grosso a quattro Chori)
for 4 Trumpets and Organ

Trumpet in D 1

1. Allegro moderato ♩ = 100

Gottfried Heinrich Stölzel (1690 - 1749)

Arr. Michel Rondeau

1. *f*

6

11

15 *p* *f* *tr* *p* *f*

19 6

30 *f*

35 6

45 6 2

CONCERTO in D MAJOR - Stölzel - D Trumpet 1

56 **11**

70 **10**

84

90 **6**

99

105 **8**

f *p* *f*

117 **4**

126 **2**

132

CONCERTO in D MAJOR - Stölzel - D Trumpet 1

137

141

145

2. Adagio 30 3. Vivace 6 12

197

206

4

216

18

241

6

254

6

266

4

CONCERTO in D MAJOR - Stölzel - D Trumpet 1

276 **6**

290 **5** **3**

304 *tr* *tr* *tr* *tr*

312 *tr* *tr*

320 *tr* **7**

335

CONCERTO in D MAJOR

(from: Concerto grosso a quattro Chori)
for 4 Trumpets and Organ

Trumpet in D 2

1. Allegro moderato ♩ = 100

Gottfried Heinrich Stölzel (1690 - 1749)

Arr. Michel Rondeau

CONCERTO in D MAJOR - Stölzel - D Trumpet 2

74 **9**

88

93 **6**

103 **8**

f *p* *f*

116 **2** **4**

126 **2**

132

137 *f* *p* *f*

142 *p* *f* **2. Adagio** **30**

CONCERTO in D MAJOR - Stölzel - D Trumpet 2

3. Vivace

18

f

201

14

31

253

6

267

16

9

299

8

315

2

325

7

337

CONCERTO in D MAJOR

(from: Concerto grosso a quattro Chori)

for 4 Trumpets and Organ

Trumpet in D 3

1. Allegro moderato ♩ = 100

Gottfried Heinrich Stölzel (1690 - 1749)

Arr. Michel Rondeau

CONCERTO in D MAJOR - Stölzel - D Trumpet 3

75 8 2

88

93 6

103 8 *f* *p* *f*

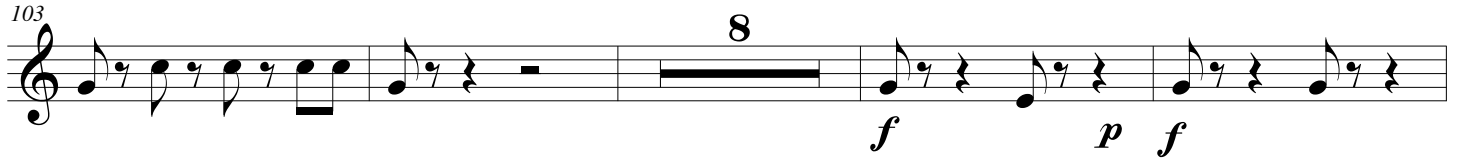

115 3 4

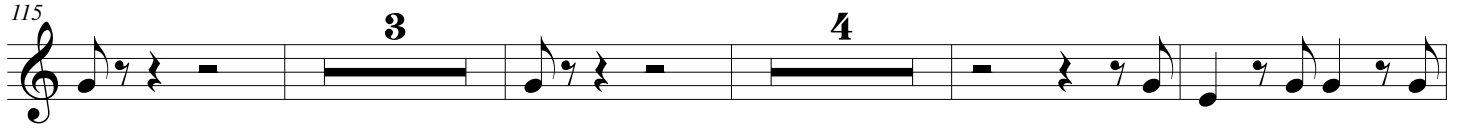

126 2

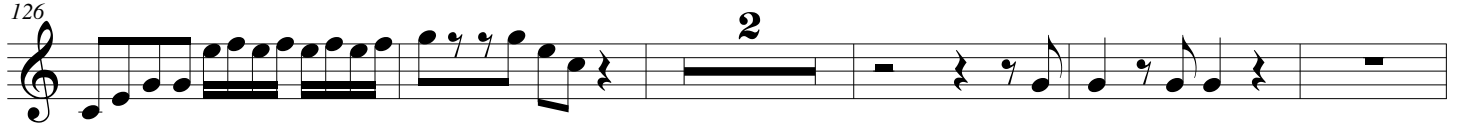

133

138 *f* *p* *f*

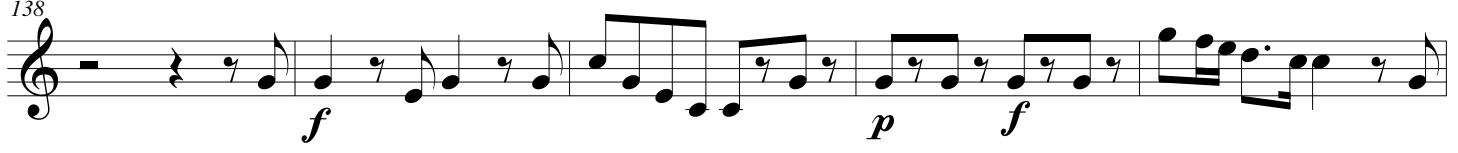

143 *p* *f* 2. Adagio 30 $\frac{3}{4}$ $\frac{2}{4}$

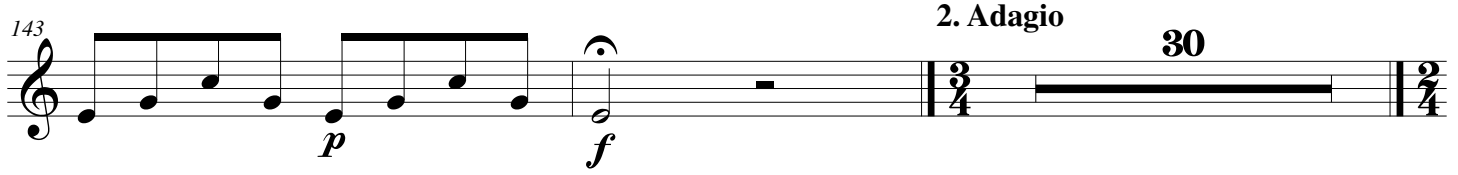

3. Vivace

18 *f*

201 14 31

253 6

267 16 9

299 2 8

317 2 7

333

CONCERTO in D MAJOR

(from: Concerto grosso a quattro Chori)

for 4 Trumpets and Organ

Trumpet in D 4

Gottfried Heinrich Stölzel (1690 - 1749)

Arr. Michel Rondeau

1. Allegro moderato ♩ = 100

2 CONCERTO in D MAJOR - Stölzel - D Trumpet 4

85 **2**

91 **6**

101 **8** *f*

114 **3** **5** *f*

126 **2**

133

139 *f* *p* *f* *p*

144 **2. Adagio** **30** **3. Vivace** **18** *f* *f*

197 **4**

CONCERTO in D MAJOR - Stölzel - D Trumpet 4

209 **7** **31**

254 **6**

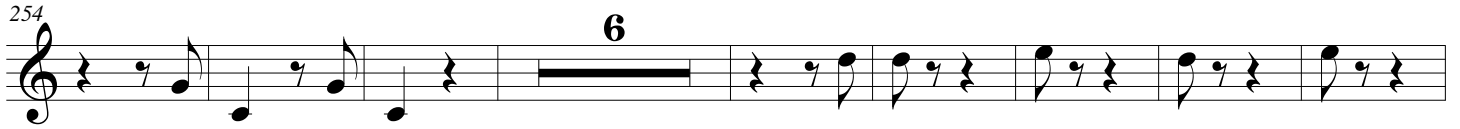

268 **16** **9**

300 **2** **8**

317 **3** **7**

334

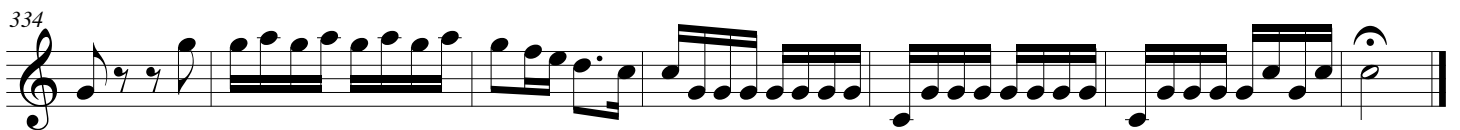

CONCERTO in D MAJOR

(from: Concerto grosso a quattro Chori)

for 4 Trumpets and Organ

Organ

Gottfried Heinrich Stölzel (1690 - 1749)

Arr. Michel Rondeau

1. Allegro moderato $\text{♩} = 100$

Musical score for the second system, featuring four trumpets and organ. The score continues from the first system, with the organ part becoming more intricate and the trumpets playing more active parts. The organ part features a complex, rhythmic pattern in the right hand and a simpler bass line in the left hand. The trumpets have various melodic and rhythmic parts.

CONCERTO in D MAJOR - Stölzel - Organ

D Tpt. 1

D Tpt. 2

D Tpt. 3

D Tpt. 4

Org.

This block contains the musical notation for measures 9 through 11. It features four trumpet parts (D Tpt. 1-4) and an organ part. The organ part is written in two staves (treble and bass clef). The key signature is D major (two sharps). The organ part begins with a chordal texture in the right hand and a more active line in the left hand. The trumpet parts have various rhythmic patterns, including eighth and sixteenth notes.

D Tpt. 1

D Tpt. 2

D Tpt. 3

D Tpt. 4

Org.

This block contains the musical notation for measures 12 through 15. It features four trumpet parts (D Tpt. 1-4) and an organ part. The organ part continues with a complex texture in the right hand, including sixteenth-note runs, and a steady bass line. The trumpet parts have rests in measures 12 and 13, followed by rhythmic patterns in measures 14 and 15.

CONCERTO in D MAJOR - Stölzel - Organ

16

D Tpt. 1

D Tpt. 2

D Tpt. 3

D Tpt. 4

Org.

20

D Tpt. 1

D Tpt. 2

D Tpt. 3

D Tpt. 4

Org.

CONCERTO in D MAJOR - Stölzel - Organ

D Tpt. 1

D Tpt. 2

D Tpt. 3

D Tpt. 4

Org.

Org.

D Tpt. 1

D Tpt. 2

D Tpt. 3

D Tpt. 4

Org.

CONCERTO in D MAJOR - Stölzel - Organ

33

D Tpt. 1

D Tpt. 2

D Tpt. 3

D Tpt. 4

33

Org.

37

Org.

42

D Tpt. 1

D Tpt. 2

D Tpt. 3

D Tpt. 4

42

Org.

CONCERTO in D MAJOR - Stölzel - Organ

D Tpt. 3

D Tpt. 4

Org.

D Tpt. 1

D Tpt. 2

D Tpt. 3

D Tpt. 4

Org.

D Tpt. 1

D Tpt. 2

D Tpt. 3

D Tpt. 4

Org.

CONCERTO in D MAJOR - Stölzel - Organ

Org.

Org.

Org.

D Tpt. 1

D Tpt. 2

D Tpt. 3

D Tpt. 4

Org.

CONCERTO in D MAJOR - Stölzel - Organ

68

D Tpt. 1

D Tpt. 2

D Tpt. 3

D Tpt. 4

Org.

72

D Tpt. 1

D Tpt. 2

D Tpt. 3

D Tpt. 4

Org.

CONCERTO in D MAJOR - Stölzel - Organ

75

D Tpt. 3

D Tpt. 4

Org.

79

Org.

83

D Tpt. 1

D Tpt. 2

D Tpt. 3

D Tpt. 4

Org.

CONCERTO in D MAJOR - Stölzel - Organ

87

D Tpt. 1

D Tpt. 2

D Tpt. 3

D Tpt. 4

Org.

91

D Tpt. 1

D Tpt. 2

D Tpt. 3

D Tpt. 4

Org.

94

Org.

97

D Tpt. 1

D Tpt. 2

D Tpt. 3

D Tpt. 4

Org.

100

D Tpt. 1

D Tpt. 2

D Tpt. 3

D Tpt. 4

Org.

103

D Tpt. 1

D Tpt. 2

D Tpt. 3

D Tpt. 4

Org.

106

Org.

109

Org.

CONCERTO in D MAJOR - Stölzel - Organ

112

D Tpt. 1

D Tpt. 2

D Tpt. 3

D Tpt. 4

Org.

115

D Tpt. 1

D Tpt. 2

D Tpt. 3

D Tpt. 4

Org.

118

D Tpt. 1

D Tpt. 2

D Tpt. 3

D Tpt. 4

Org.

Org.

124

D Tpt. 1

D Tpt. 2

D Tpt. 3

D Tpt. 4

Org.

128

D Tpt. 1

D Tpt. 2

D Tpt. 3

D Tpt. 4

Org.

131

D Tpt. 1

D Tpt. 2

D Tpt. 3

D Tpt. 4

Org.

135

D Tpt. 1

D Tpt. 2

D Tpt. 3

D Tpt. 4

Org.

138

D Tpt. 1

D Tpt. 2

D Tpt. 3

D Tpt. 4

Org.

CONCERTO in D MAJOR - Stölzel - Organ

142 **2. Adagio**

D Tpt. 1 *p* *f*

D Tpt. 2 *p* *f*

D Tpt. 3 *p* *f*

D Tpt. 4 *p* *f*

Org. *p* *f* *solo* *mf*

149 *pp* *tr*

Org. *pp*

157 *f* *mf*

Org. *f* *mf*

165 *f*

Org. *f*

173 **3. Vivace** *f*

Org. *f*

Org.

D Tpt. 1

D Tpt. 2

D Tpt. 3

D Tpt. 4

Org.

D Tpt. 1

D Tpt. 2

D Tpt. 3

D Tpt. 4

Org.

CONCERTO in D MAJOR - Stölzel - Organ

207

D Tpt. 1

Org.

214

D Tpt. 1

D Tpt. 2

D Tpt. 3

D Tpt. 4

Org.

223

Org.

229

Org.

D Tpt. 1

238

Org.

244

This block contains the musical notation for measures 238 to 244. It features a single staff for the first trumpet (D Tpt. 1) and a grand staff for the organ. The organ part is divided into two systems: the first system covers measures 238-243, and the second system covers measures 244-249. The key signature is D major (two sharps). The trumpet part begins with a rest in measure 238, followed by a melodic line. The organ part provides harmonic support with chords and textures in both hands.

D Tpt. 1

D Tpt. 2

D Tpt. 3

D Tpt. 4

250

Org.

This block contains the musical notation for measures 250 to 259. It features four staves for trumpets (D Tpt. 1, 2, 3, and 4) and a grand staff for the organ. The key signature is D major. The trumpet parts are mostly rhythmic, with many rests and simple melodic fragments. The organ part continues with harmonic accompaniment, featuring chords and textures in both hands.

CONCERTO in D MAJOR - Stölzel - Organ

259

D Tpt. 1

D Tpt. 2

D Tpt. 3

D Tpt. 4

Org.

266

D Tpt. 1

D Tpt. 2

D Tpt. 3

D Tpt. 4

Org.

CONCERTO in D MAJOR - Stölzel - Organ

D Tpt. 1

Org.

D Tpt. 1

D Tpt. 2

D Tpt. 3

D Tpt. 4

Org.

D Tpt. 1

D Tpt. 2

D Tpt. 3

D Tpt. 4

Org.

298

D Tpt. 1

D Tpt. 2

D Tpt. 3

D Tpt. 4

Org.

305

D Tpt. 1

D Tpt. 2

D Tpt. 3

D Tpt. 4

Org.

311

D Tpt. 1

D Tpt. 2

D Tpt. 3

D Tpt. 4

Org.

318

D Tpt. 1

D Tpt. 2

D Tpt. 3

D Tpt. 4

Org.

327

D Tpt. 1

D Tpt. 2

D Tpt. 3

D Tpt. 4

Org.

334

D Tpt. 1

D Tpt. 2

D Tpt. 3

D Tpt. 4

Org.