La Complaisante.

Carl Philipp Emanuel Bach
Wq 117/28
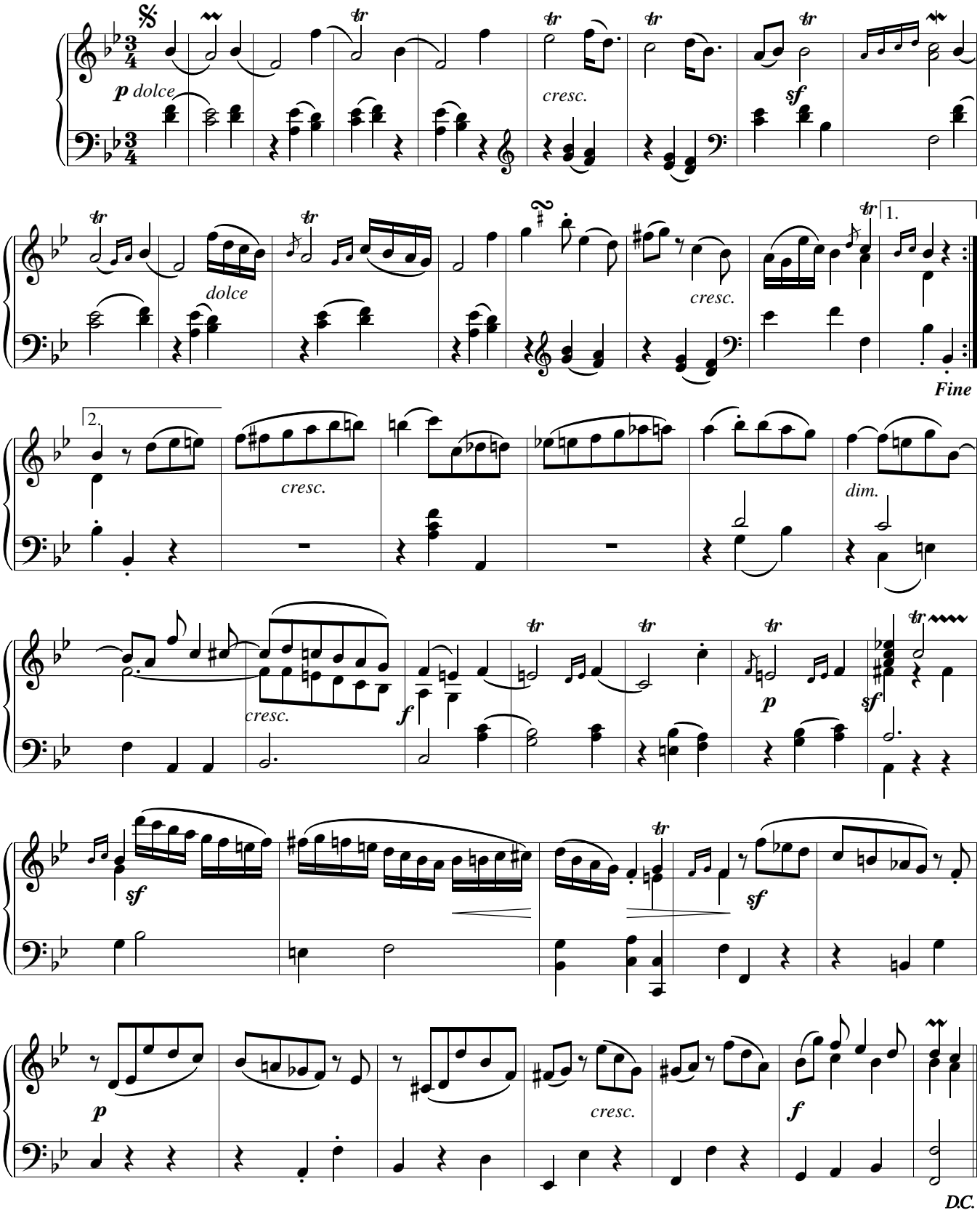
Allegretto grazioso.