

QUATRIEME LIVRE  
DE  
SONATES  
A VIOLON SEUL

avec la Basse Continue.

*Composées, &*

PAR M<sup>r</sup> LE CLAIR L'AINÉ

*Gravées par M<sup>me</sup> Leclair son Epouse.*

*Dédiées,*

*A son Altesse Royale*

MADAME LA PRINCESSE

D'ORANGE

OEUVRE IX.

Prix en blanc 15<sup>tt</sup>

A PARIS,

*L'auteur, rue S<sup>t</sup> Benoist proche la porte de l'Abaye S<sup>t</sup> Germain.  
Chez M<sup>me</sup> La V<sup>e</sup> Boivin, rue S<sup>t</sup> Honoré à la Règle D'or.  
Le S<sup>t</sup> Leclerc, rue du Roule à la Croix D'or.*

*Avec Privilège du Roy*

# Jean Marie Leclair

(1697-1764)

## Sonatas for Violin Opus 9

### Volume 3 (9 - 12)

#### Sonata No 9 in Eb Major

**Corente a la Francese**  
**Un poco andante**

P 1 Violin  
P 1 Continuo  
P 2 Cello

#### Sonata No 10 in F# Minor

**Andante affetuoso**  
*Piano*

P 9 Violin  
P 18 Continuo  
P 6 Cello

#### Sonata No 11 in G Minor

**Largo**

P 15 Violin  
P 32 Continuo  
P 10 Cello

#### Sonata No 12 in G Major

**Largo ma non troppo lento**  
*p* *f*

P 21 Violin  
P 48 Continuo  
P 14 Cello

Violin

Sonata IX

Jean Marie Leclair

Corente a la Francese  
Un poco andante

4

8

12

16

20

24

27

29

1.

2.

## Allegro moderato

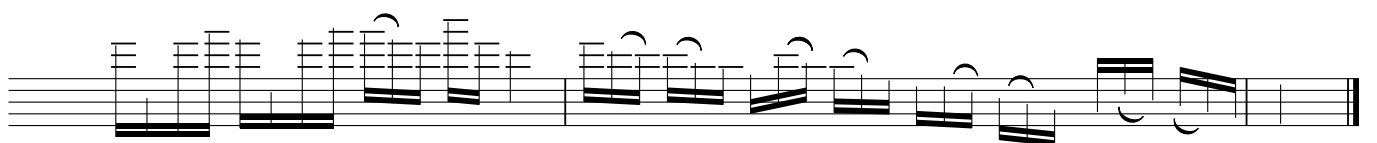
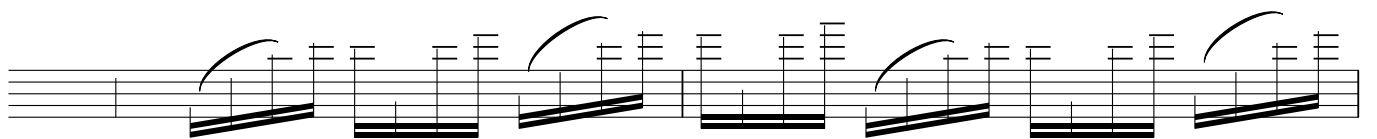
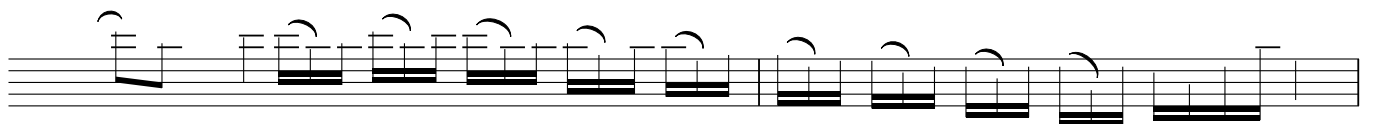
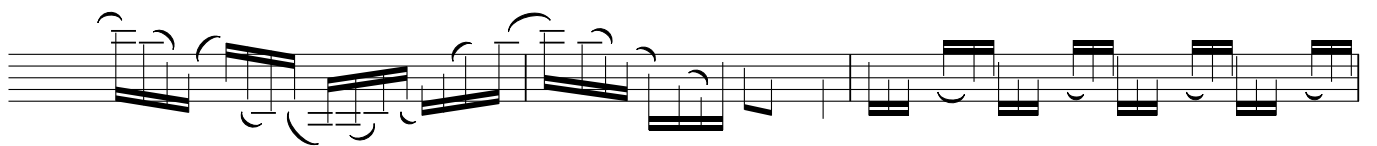
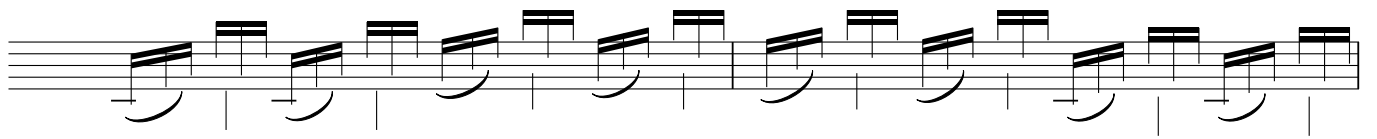
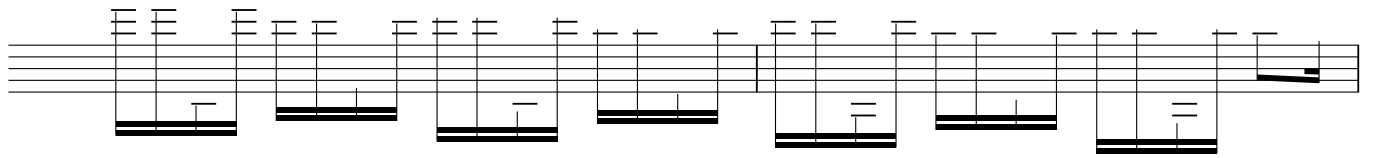

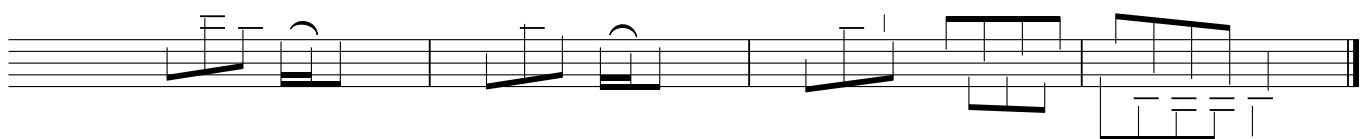
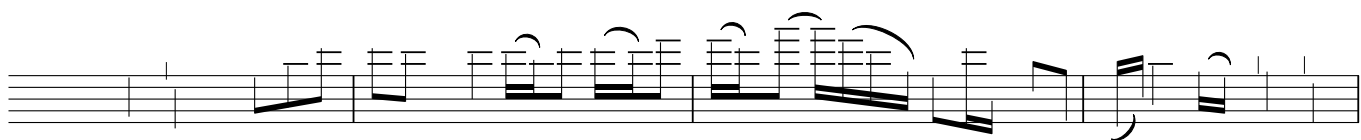
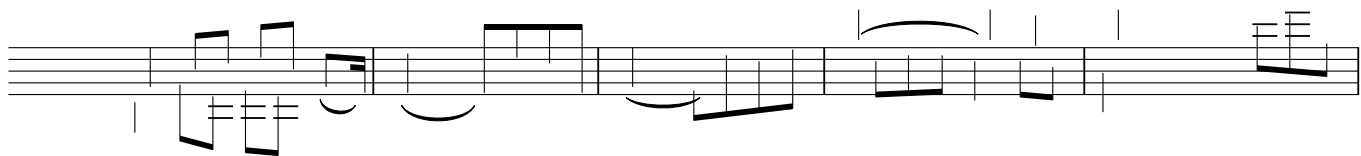
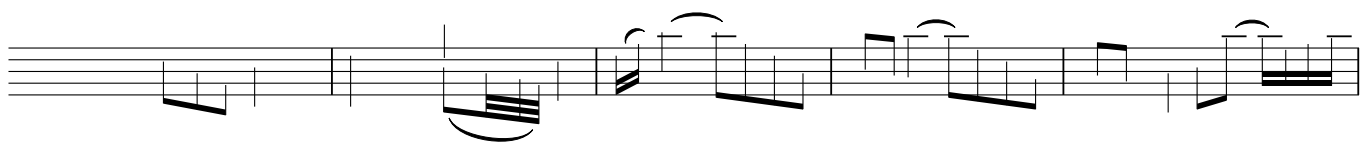
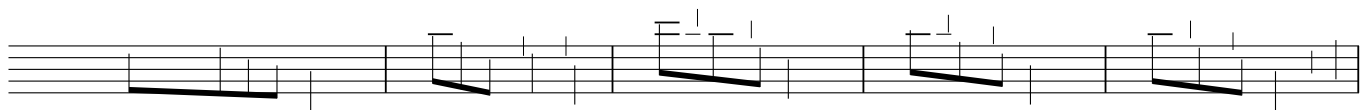
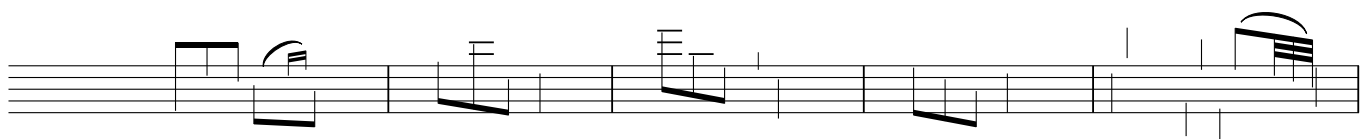
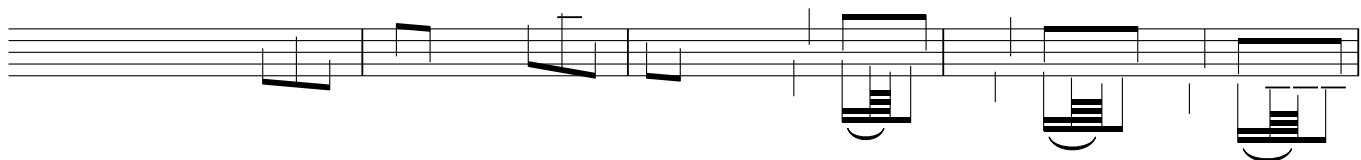

*Vivace*

8

*Piano*

13

*Forte*

17

21

27

*Piano*

34

39

44

49

56

61

66

70

74

80

85

90

95

99

103

108

112

116

120

124

130

*Piano*

137

*Forte*

142

146

# Sonata X

Andante affetuoso

Allamanda  
Allegro ma non troppo

4

7

11

14

Piano

17

Forte

Piano

f

21

p f p f p f

3

24

29

32

Piano

34

Forte

38

Largo

7

10

13

17

*Piano* *Forte* *Piano* *Forte*

22

26

29

31

## Giga

Allegro ma non presto

33

36

39

42

*Piano*

45

*Forte*

48

51

*Piano*

54

57

60

63

66

# Sonata XI

Largo

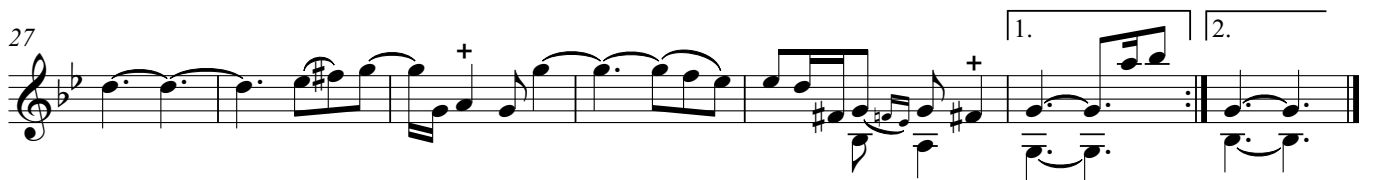
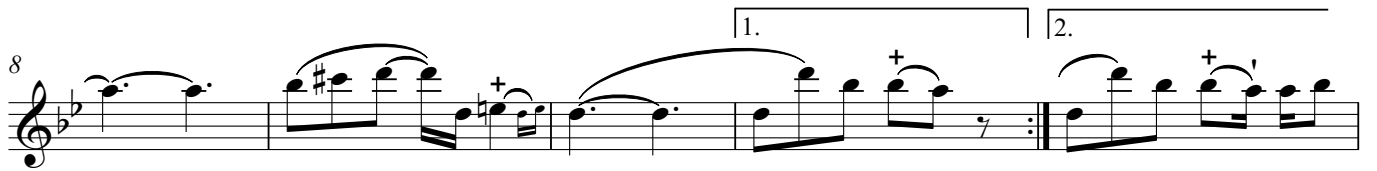

16 Corente  
Allegro ma non troppo

49

55

62

68

75

**Aria**  
**Gratioso**

6

12

*Piano* *Forte*

2.

*Piano*

18 **Tempo di Gavotta**  
**Allegro**

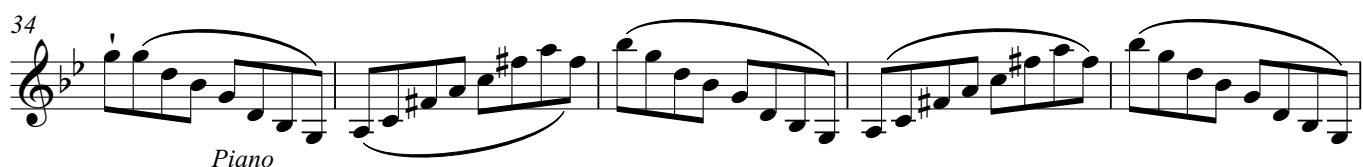

48

53

58

63

67

70

74

78

83

88

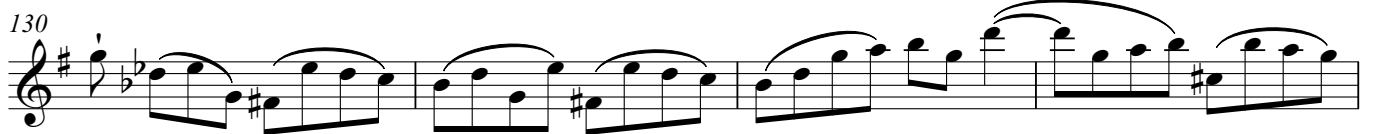

# Sonata XII

Largo ma non troppo lento

Allegro

Largo un poco Andante

**Allegro**

46

50

55

60

*Piano*

64

*Forte*

69

*Piano* *Forte*