

Johann Stamitz

CLARINET
CONCERTO

Violoncello
Contrabasso

2
Violoncello
Contrabasso

Clarinet Concerto

I

Johann Stamitz
(1717-1757)

Allegro moderato

f

4

8

fp *fp* *f*

12

p *cresc.*

16

f *p* *f* *p* *f* *p*

20

f *p*

24

f *p* *f*

34

f *>* *p* *f*

39

p

2 3 4

4
88

93

98

103

Cadenza

108

112

II

Adagio

9

17

26

34

43

51

[Cadenza]

III

Poco presto

6 *f*

12

23 *p p*

35 *f*

46 *p f*

56 **11** **15** *f f p*

88 *f p*

100 **3** **2** *f f*

112 *p*

123

134

145

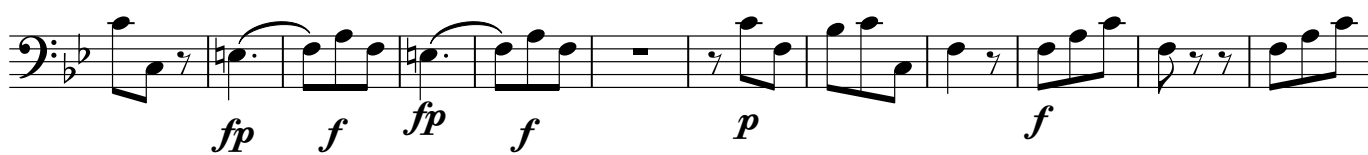

157

167

178

188

213

230

8

241

251

266

278

289

300

308
