

4 Livr. pr. 88. 1284

QUINTUOR

pour
deux Violons deux Altos & Violoncelle

composé

P. 1 R

CONRADIN KREUTZER

Œuvre 62

Propriété de l'Éditeur

N^o 196.

R. 2. 898

VIENNE

publié par A. Lennauer
Graben N^o 1122.

Vol. 10.

VIOLINO.

Septetto.

Adagio.

Adagio section of the Violino part. The music is written in 3/4 time with a key signature of two flats. It features a variety of dynamics including piano (p), forte (f), and mezzo-piano (mp). The notation includes slurs, hairpins, and various note values.

Allegro.

Allegro section of the Violino part. The music is written in common time with a key signature of two flats. It features dynamics such as piano (p), forte (f), and fortissimo (ff). The notation includes slurs, hairpins, and various note values.

A.P. 196. f

Bayerische
Staatsbibliothek
München

VIOLENO.

VIOLINO.

VIOLINO.

Adagio.

VIOLINO.

ca... lau... do.

VIOLINO.

Moderato.

Menuetto.

The Menuetto section is written in 3/4 time with a key signature of two flats. It consists of four staves of music. The first staff begins with a treble clef, a key signature of two flats, and a 3/4 time signature. The music starts with a piano (*p*) dynamic and includes a *tr* (trill) marking. The second staff continues the melody and includes a forte (*f*) dynamic. The third staff features a *tr* marking and a *mf* dynamic. The fourth staff concludes the section with a *ff* dynamic and a *crca* (crescendo) marking.

Trio.

The Trio section is written in 3/4 time with a key signature of three flats. It consists of four staves of music. The first staff begins with a treble clef, a key signature of three flats, and a 3/4 time signature. The music starts with a piano (*p*) dynamic and includes a *dim* (diminuendo) marking. The second staff continues the melody and includes a *mf* dynamic. The third staff features a *dim.* marking. The fourth staff concludes the section with a *dim.* marking and a *MILIO Da Capo.* instruction.

Maestoso.

Andante.

The Andante section is written in 3/4 time with a key signature of three flats. It consists of three staves of music. The first staff begins with a treble clef, a key signature of three flats, and a 3/4 time signature. The music starts with a piano (*p*) dynamic and includes a *ff* dynamic. The second staff continues the melody and includes a *tr* marking. The third staff concludes the section with a *tr* marking and a *dim.* marking.

VIOLINO.

Prestissimo.

VIOLINO.

Scherzo.

Scherzando.

Trio.

V I O L I N O .

Finale.

The Finale section consists of eight staves of music. The first staff is marked with a forte *f* dynamic and a piano *p* dynamic. The second staff features a forte *f* dynamic. The third staff is marked with a fortissimo *ff* dynamic. The fourth staff includes a piano *p* dynamic and a crescendo *cres* marking. The fifth staff features a forte *f* dynamic and a piano *p* dynamic. The sixth staff continues with a piano *p* dynamic. The seventh staff features a piano *p* dynamic. The eighth staff concludes the section with a piano *p* dynamic.

VIOLENO.

VIOLINO.

VIOLINO.

VIOLINO II^o

Adagio.

The Adagio section consists of four staves of music. The first staff begins with a treble clef, a key signature of two flats (B-flat and E-flat), and a 3/4 time signature. It features a melodic line with a forte (*f*) dynamic. The second and third staves provide harmonic accompaniment with various textures, including chords and moving lines, with dynamics ranging from *f* to *pp*. The fourth staff continues the melodic and harmonic development, ending with a *f* dynamic.

Allegro.

The Allegro section consists of ten staves of music. It begins with a treble clef, a key signature of two flats, and a common time signature. The first staff starts with a piano (*p*) dynamic. The second staff features a melodic line with a mezzo-forte (*mf*) dynamic. The third and fourth staves are characterized by rapid sixteenth-note passages, with the fourth staff reaching a fortissimo (*ff*) dynamic. The fifth and sixth staves continue these rapid passages, with the sixth staff marked *ff*. The seventh and eighth staves show a change in texture with more sustained notes and a *p* dynamic. The ninth and tenth staves conclude the section with rapid sixteenth-note runs, ending with a *ff* dynamic.

VIOLINO II^o

VIOLINO II^o

- Staff 1: *ff* (fortissimo), *p* (piano), *ff* (fortissimo)
- Staff 2: *ff* (fortissimo), *p* (piano)
- Staff 3: *f* (forte), *p* (piano)
- Staff 4: *p* (piano)
- Staff 5: *p* (piano), *pp* (pianissimo)
- Staff 6: *pp* (pianissimo), *f* (forte)
- Staff 7: *pp* (pianissimo), *f* (forte), *p* (piano)
- Staff 8: *cres* (crescendo), *f* (forte), *p* (piano)
- Staff 9: *mf* (mezzo-forte), *cres* (crescendo)
- Staff 10: *mf* (mezzo-forte), *cres* (crescendo), *ff* (fortissimo)

Other markings include first and second endings (1 and 2), a measure rest (8), and a double bar line at the end of the piece.

VIOLINO II^o

Solo

Adagio.

VIOOLINO II^o

Moderato.

Menuetto.

Trio.

Menuetto Da Capo.

VIOLINO II^o

Maestoso.

Andante.

- Staff 2:** Features a second ending bracket (2) and a *cres* (crescendo) marking.
- Staff 4:** Marked 'Majore' (Major) and *dol* (dolce).
- Staff 5:** Contains a *h* (hairpins) marking.

VIOLENO II^o

pp

1 Scherzo da Capo.

pp

Finale.

Fz

7

F

F

ff

p

Fz

p

Fz

F

VIOLINO II.

VIOLINO II.

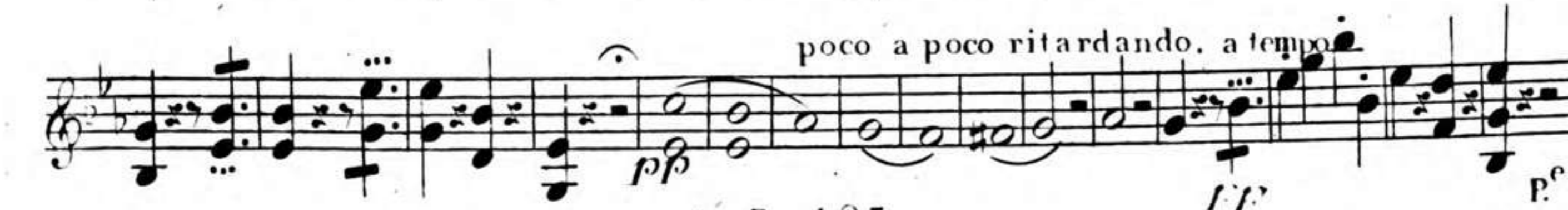

Quintetto
Soprano.

VIOLA. I^a

Adagio.

Allegro.

VIOLA.

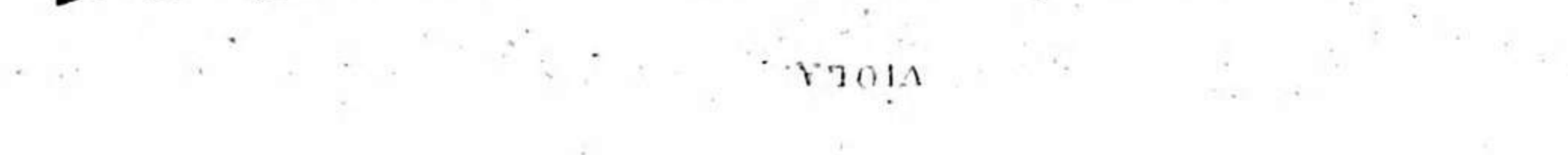

ADAPTO.

Trio.

Solo

p

MitO Da Capo.

Maestoso.

Andante.

f

f

cres

f

deper.

p

VIOLA.

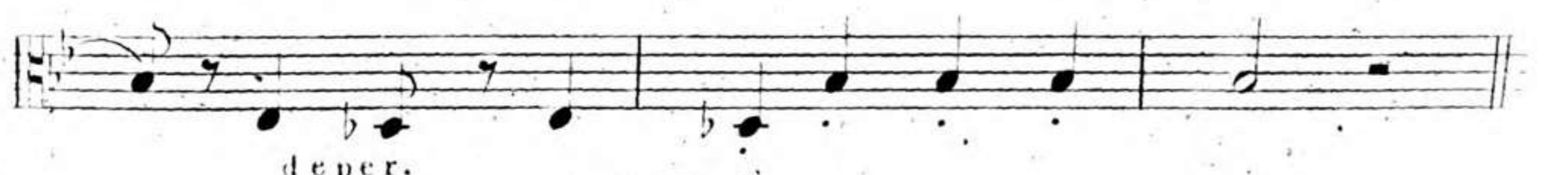

de per.

VIOLA.

Scherzo.

Prestissimo. $\frac{3}{4}$ fz

Trio.

$\frac{3}{4}$ p

Scherzo Da Capo.

Allegro vivace

Finale.

4 Mus. pr. 88.1224

Quintetto.

VIOLA II.

Adagio.

Allegro.

VIOLA II^a

p *f* *ff* *ff*

1

f

Solo

1

p

1

pp

ff *ff* *pp*

pp *cres* *f* *p*

f *p*

cres *f*

7 Solo

Adagio.

f *dim*

3

VIOLA II.

VIOLA II.

Maestoso. 1

dimin

1 dol

3

deperd.

Scherzo. Prestissimo.

1

7

2

1

TRIO

VIO LA II^{da}

Finale. *Allegro vivace.* 7

f *f* *f*
pp *p*
f
fz *pp* *pp*
cresc. *f* *f*
f
pp *pp* *fz* *p*
cresc. *f* *ff* *pp*
pp *ff* *f* *ff*
pp
pp *f*

poco a poco ritardando

A. P. 1) 7.

Quintetto.

VOLONCELLO.

Adagio.

Allegro.

VIOLONCELLO.

- Staff 1: *fp*, *pp*, *pp*
- Staff 2: *p*, *cres*, *f*, *p*
- Staff 3: (No dynamics)
- Staff 4: *fp*
- Staff 5: *p*
- Staff 6: *p*, *f*, *f*, *f*, *f*
- Staff 7: *p*
- Staff 8: (No dynamics)
- Staff 9: *f**m*, *p*
- Staff 10: *p*, *f*

VIOLONCELLO.

Adagio.

Eleventh musical staff in bass clef, featuring a more rhythmic and textured passage.

Twelfth musical staff in bass clef, featuring a melodic line with dynamic markings of *mf* (mezzo-forte) and *f* (forte).

VOLONCELLO.

VIOLONCELLO.

VIOLONCELLO.

VIOLONCELLO.

1 3 1 1

ff *p* *cres* *f*

pizz *p*

f *arco*

ff *f*

fz *p*

pizz *fz* *p* *cres*

ff *f*

pizz *cres* *arco* *fz fz fz*

cres

pizz *p*

ritard. *arco* *pp* *f* *a tempo* *P.*