

Schrancke No. II.
25. Fach 48. Lage
W^{mi} Ob: Viola e Basso
14. J⁸
Del Sig^r. Telemann.
♯0
4 5 ♯ ♯ ♯ ♯

Nr. 139 Ausgang: 28.12.62
I. Schäden: u-y, 2a, 7c-2f
II. Behandlung: 36-42, 46, 47
III. Besonderheiten: 49, 50
X/XX *Thua*

Violino Primo.

Vivace

piano *forte*

Mus. 2392-N-17

Handwritten scribbles and markings at the bottom left of the page.

Sächs. Landesbibl.

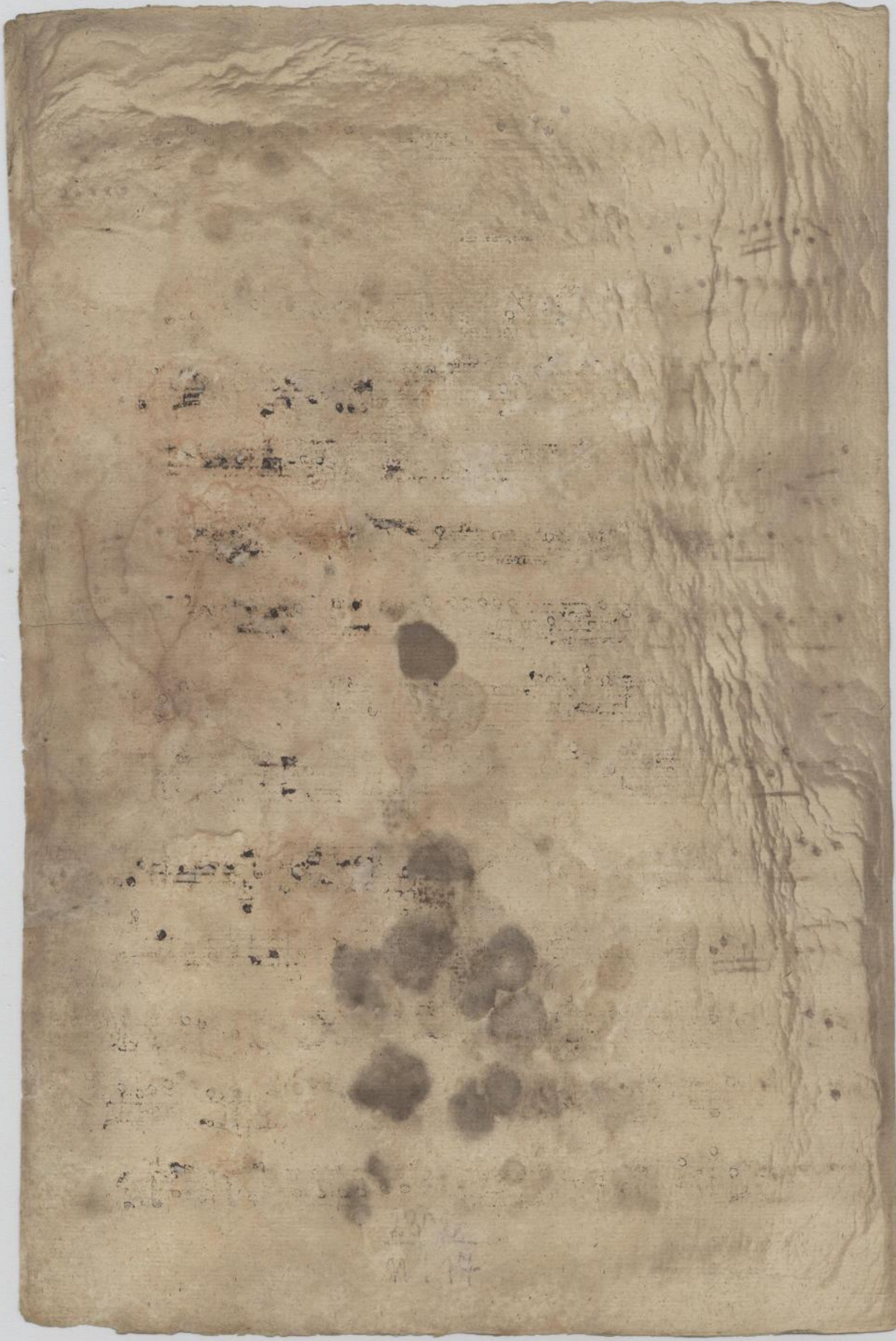

Violino Primo.

Vivace

forte

piano

l

c

Ms. 2392-N-17

(Handwritten signature)

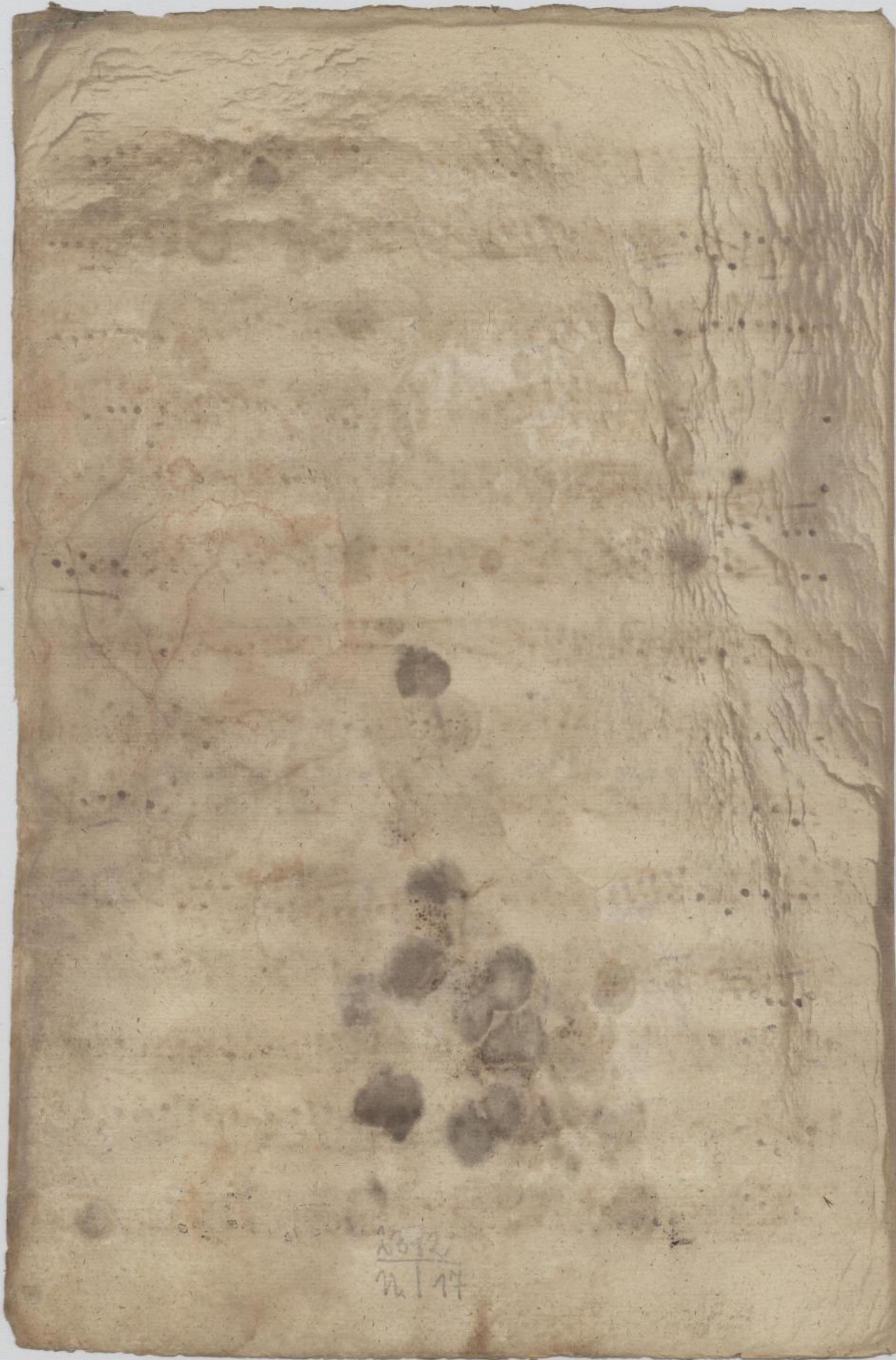

12/17

Violino Primo.

Vivace

piano *forte*

Mus. 2392-N-17

Sächs.
Landes-
Bibl.

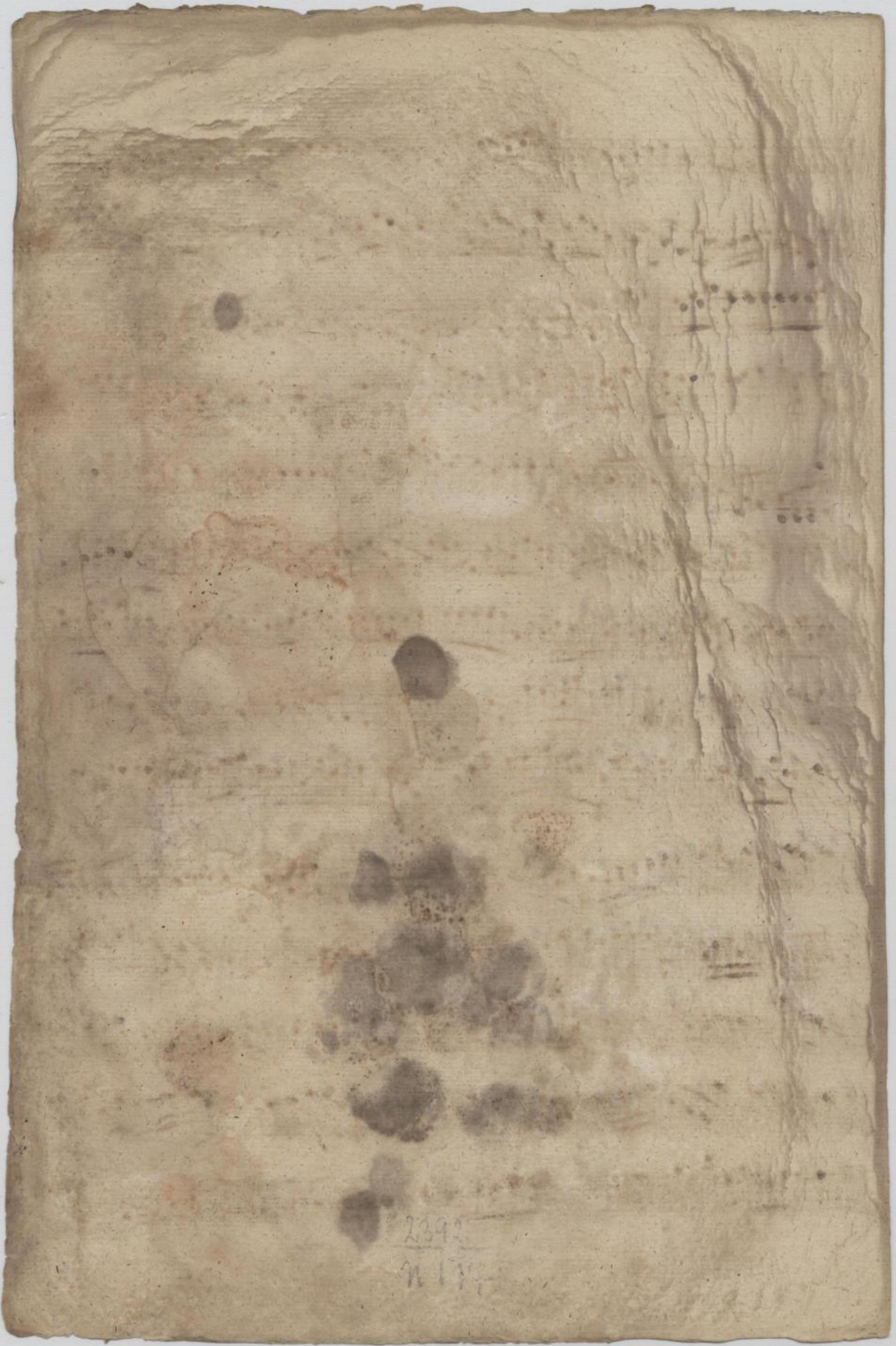

239

177

Violino Secondo.

Vivace $\frac{6}{4}$ \sharp

Mus. 2392-N-17

(68994)

4

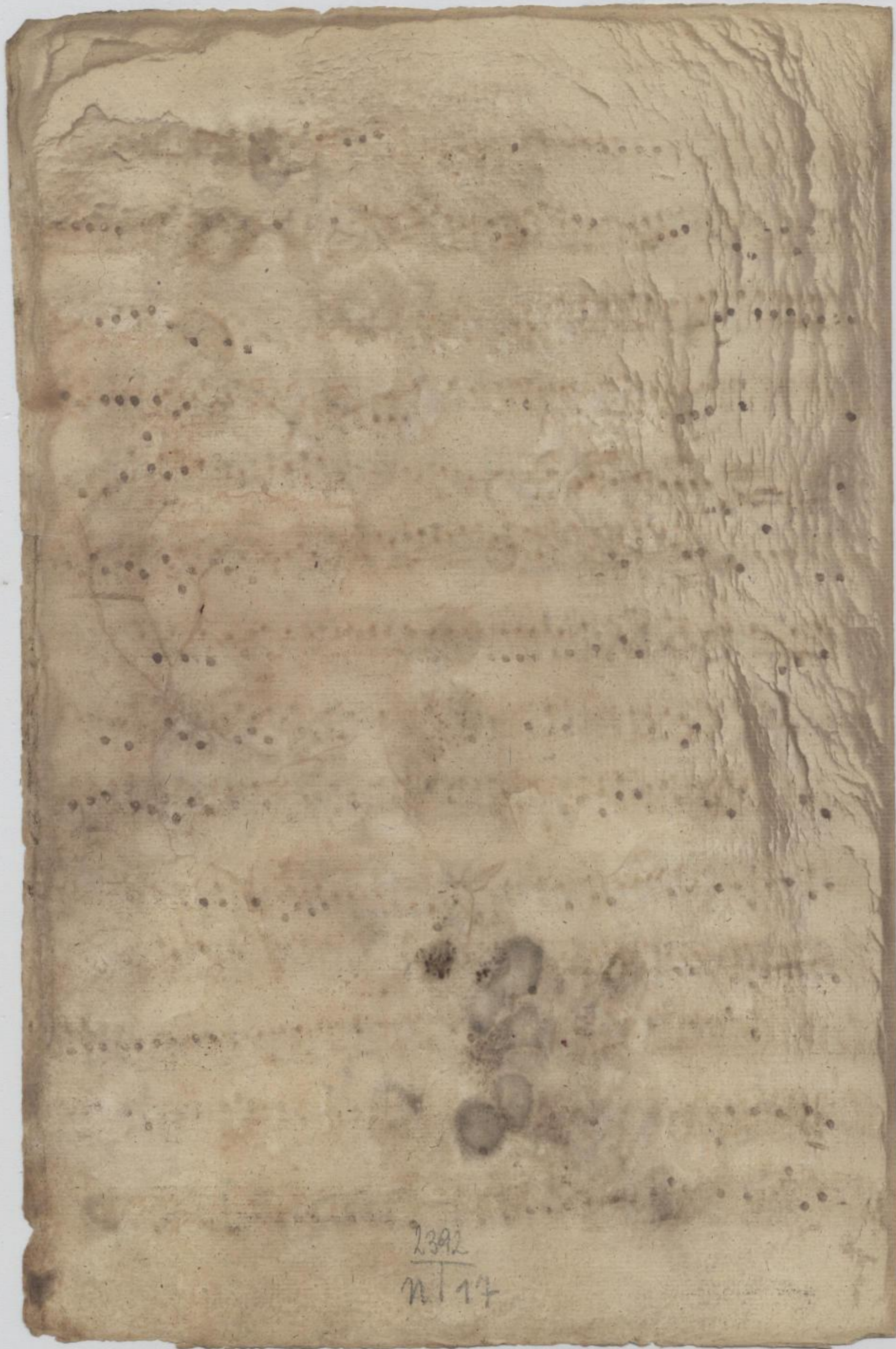

2392
M 17

11919

Violino Secondo.

Vivace $\frac{3}{4}$ \sharp 1.

piano *forte*

Mus. 2392-N-17

(Handwritten scribbles)

6

5

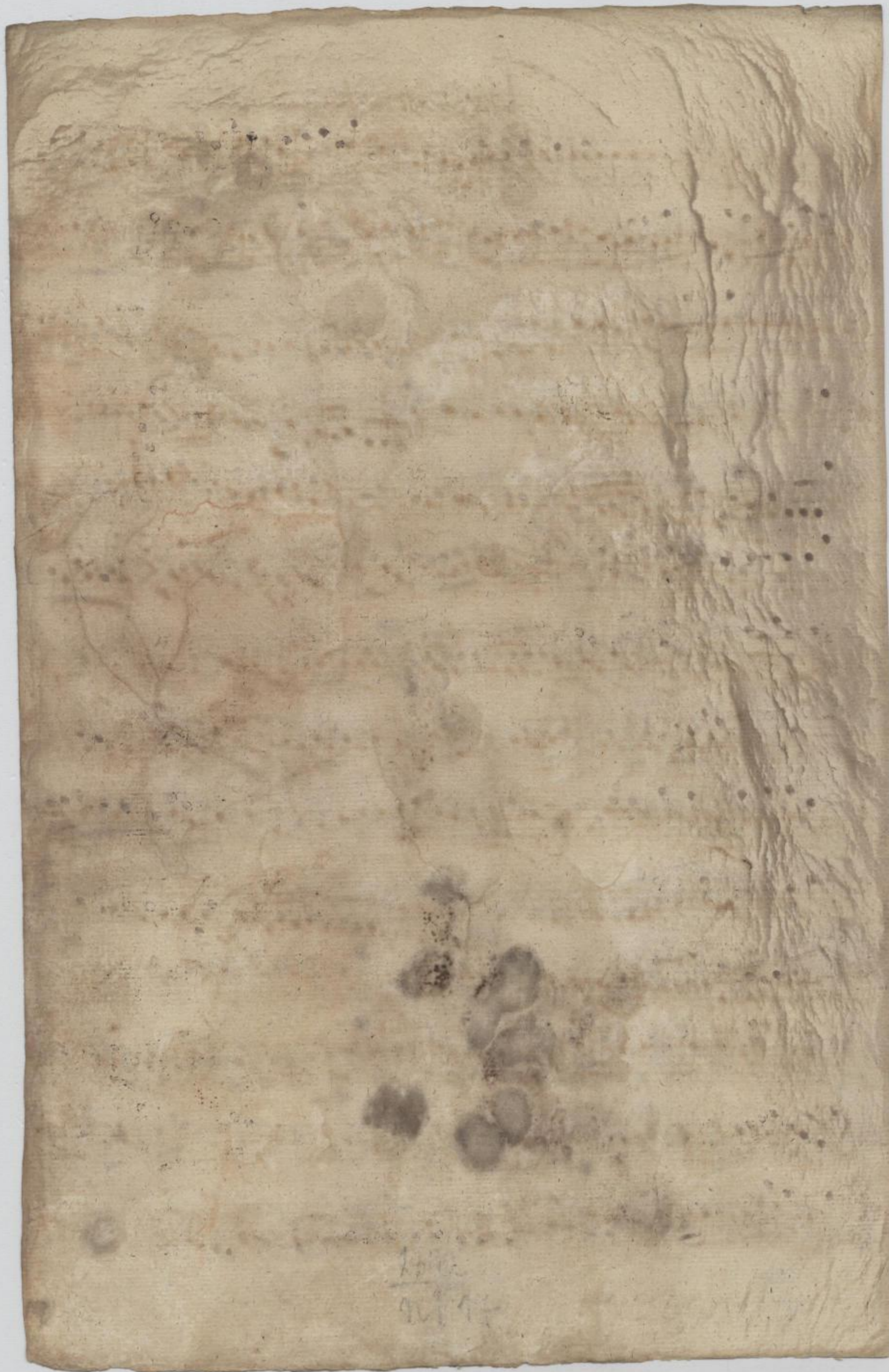

Violino Secondo.

Vivace 6/4

piano *forte*

Mus 2392-N-17

(804974)

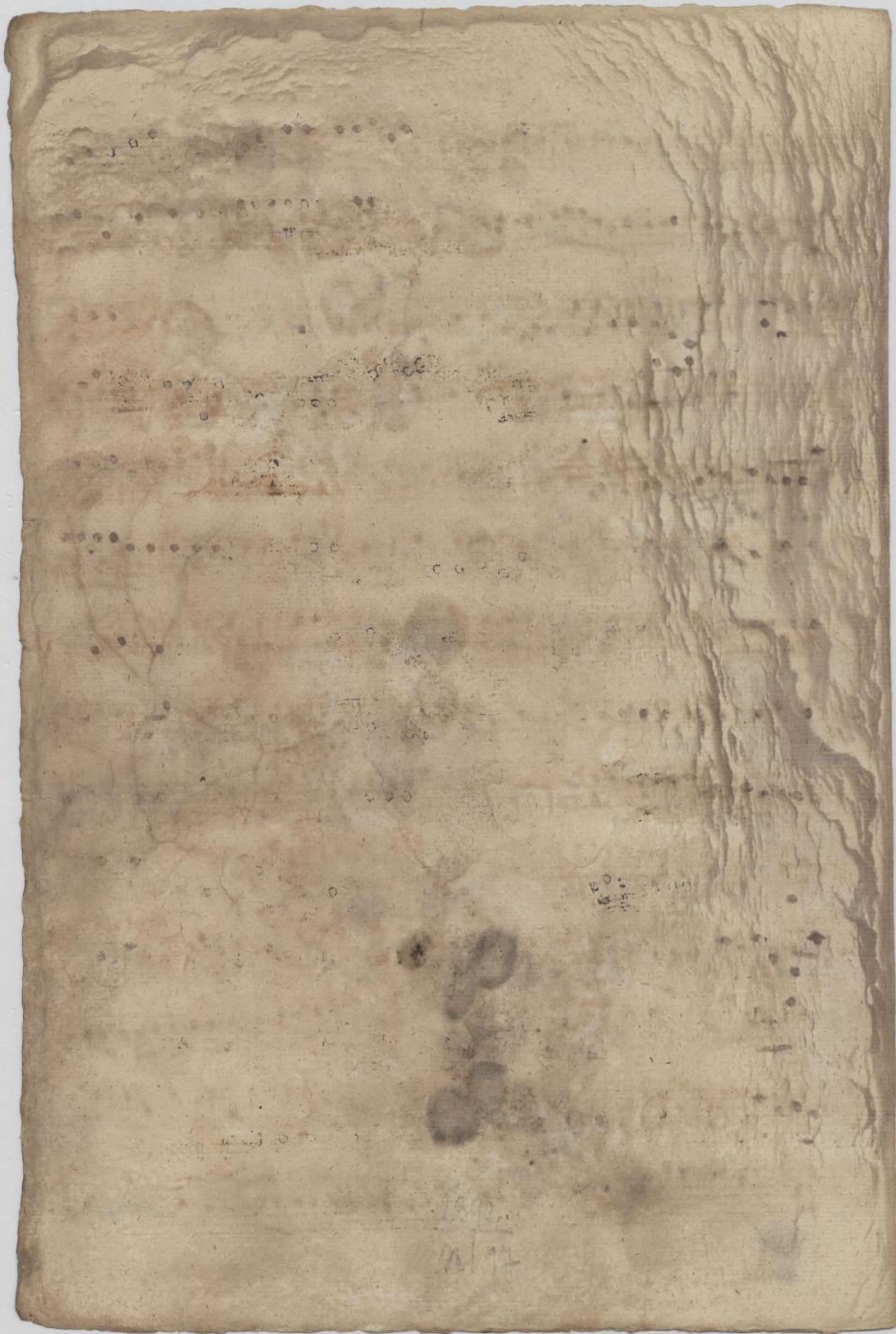

Viola

Vivace 6/4

2. *piano*

forte

7.

Allegro Mus. 2392-N-17

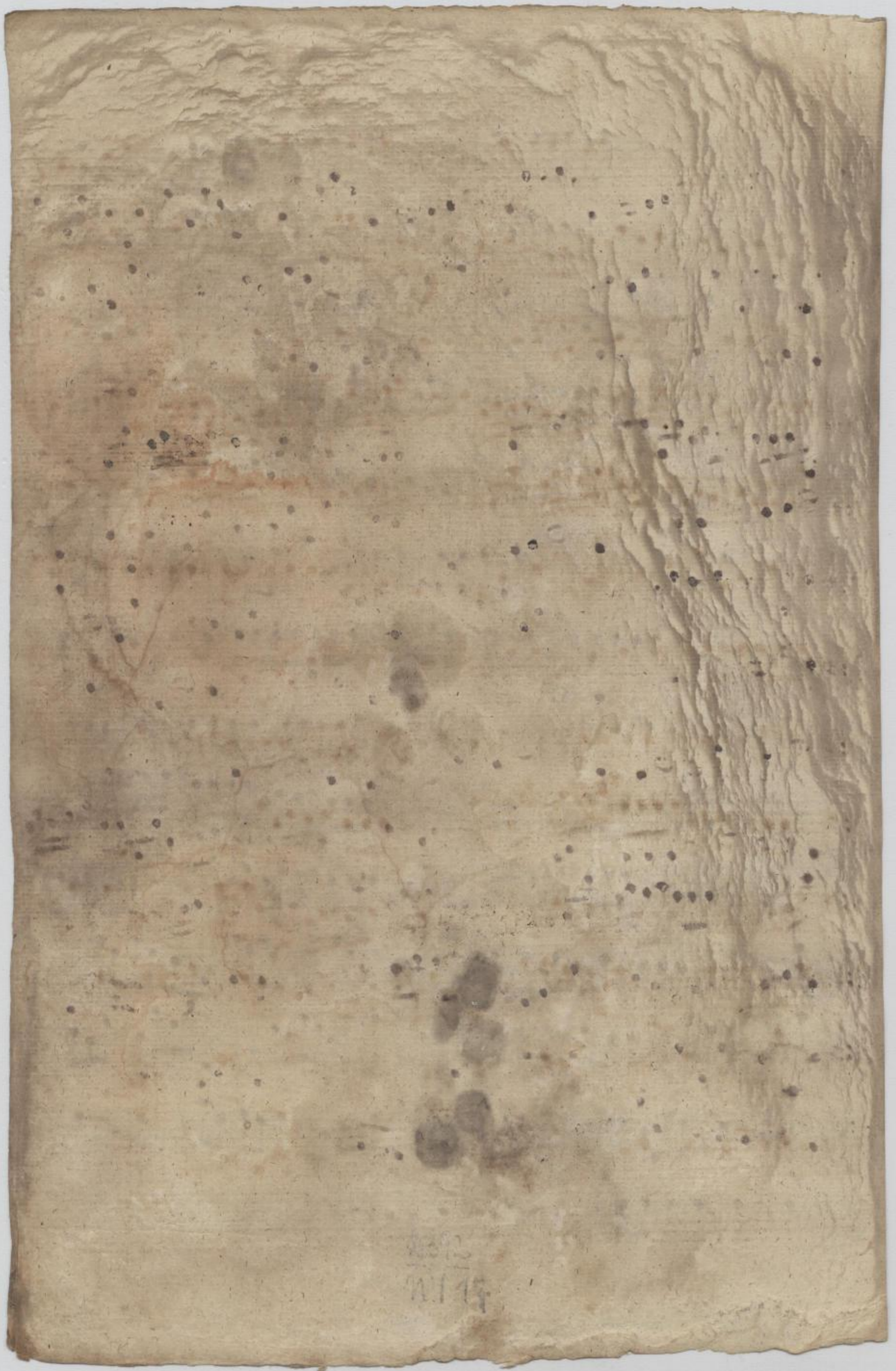

101
W 14

Viola.

Vivace 2/4

piano

forte

2.

7.

Mus. 2392-N-17
(V 974)

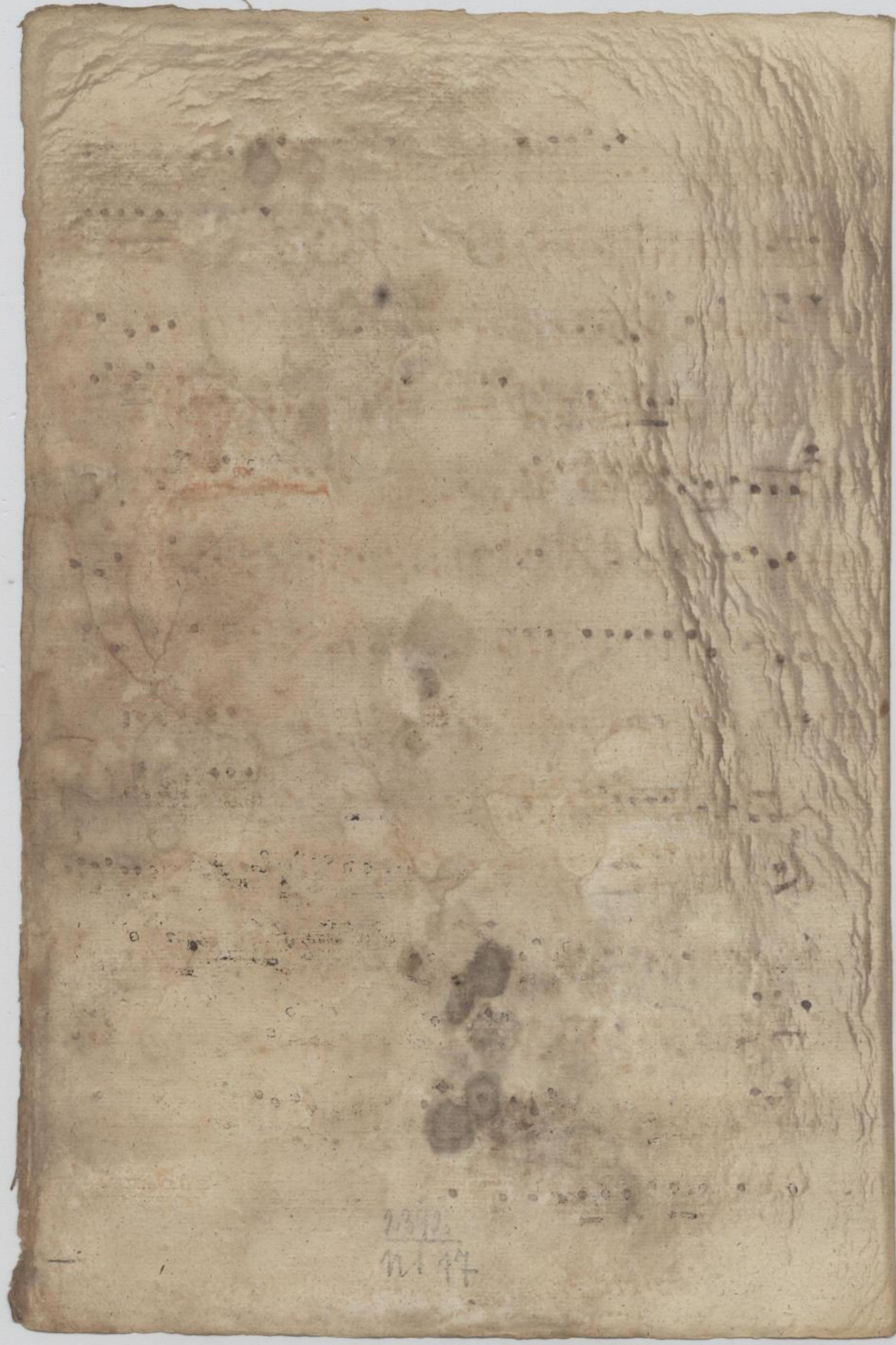

2310
1217

Violoncelle

Vivace 3/4

piano

forte

Mus. 2392-N-17
 (Hof 974)

Sächs. Landesbibl.
 10

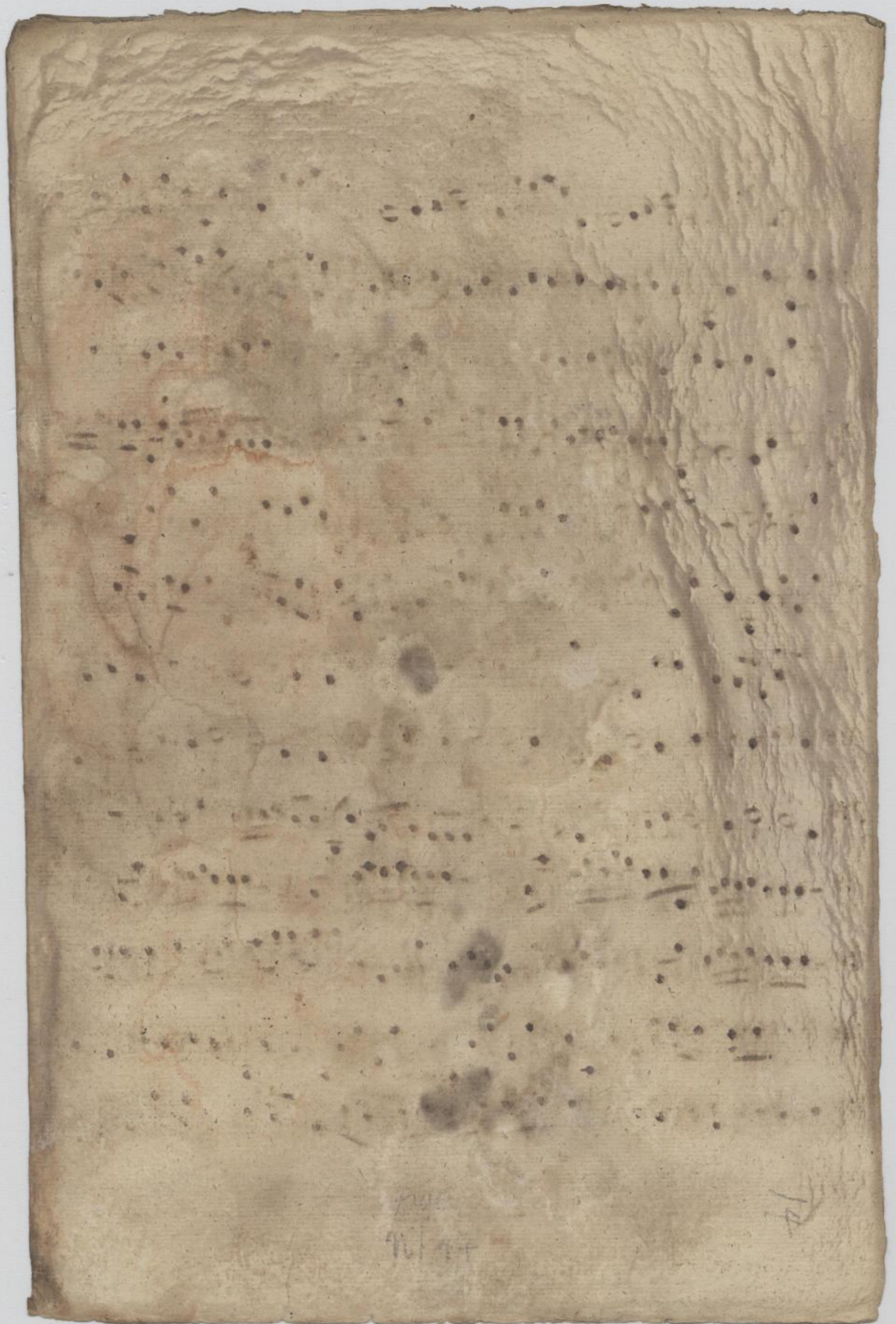

Violoncello

Vivace 9:## 6/4

(H 6 974)

Mus. 2392-N-17

11

10

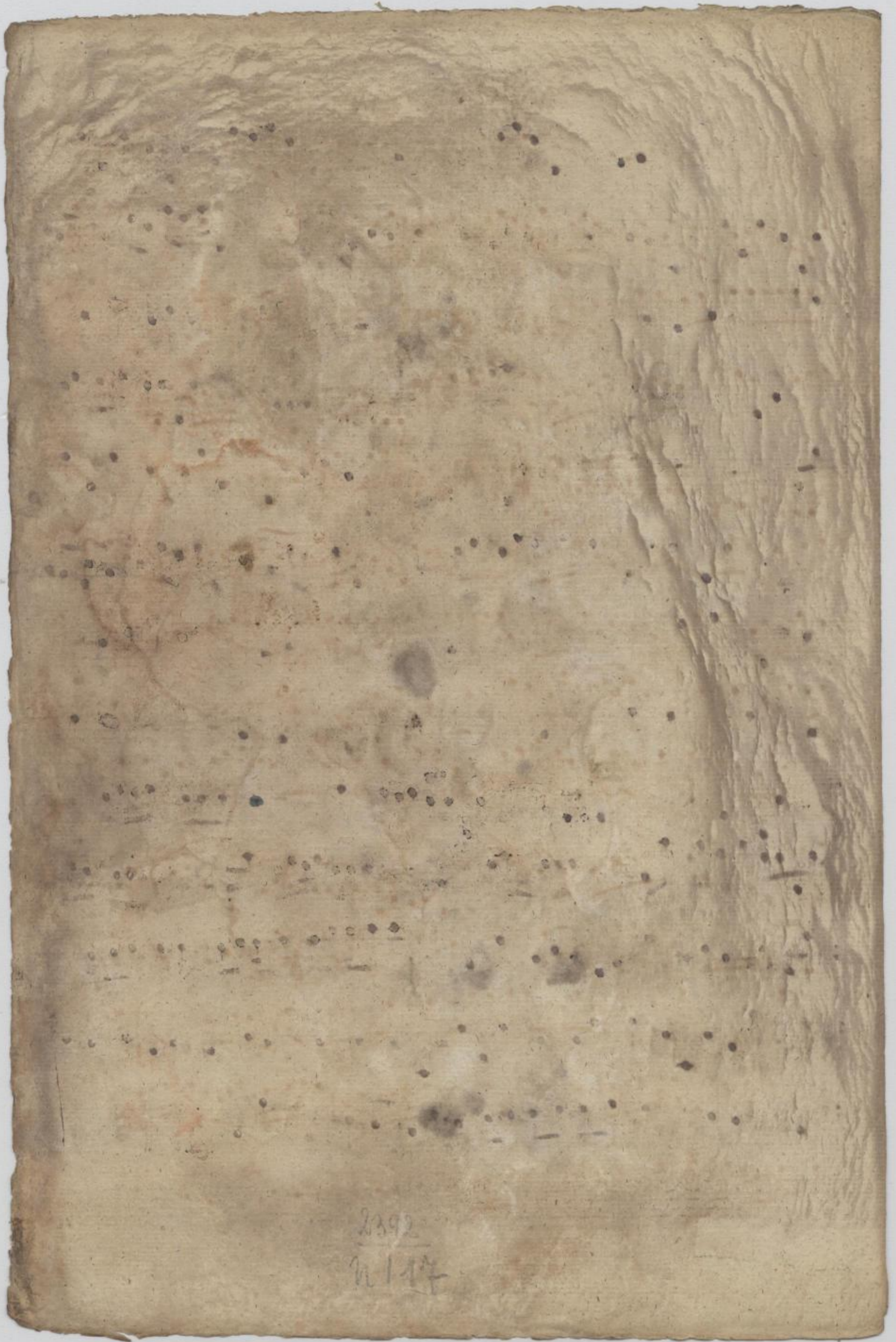

2392
M 117

Baso.

Vivace

piano *forte*

~~(10.79174)~~
Mus. 2392-N-17

12

44

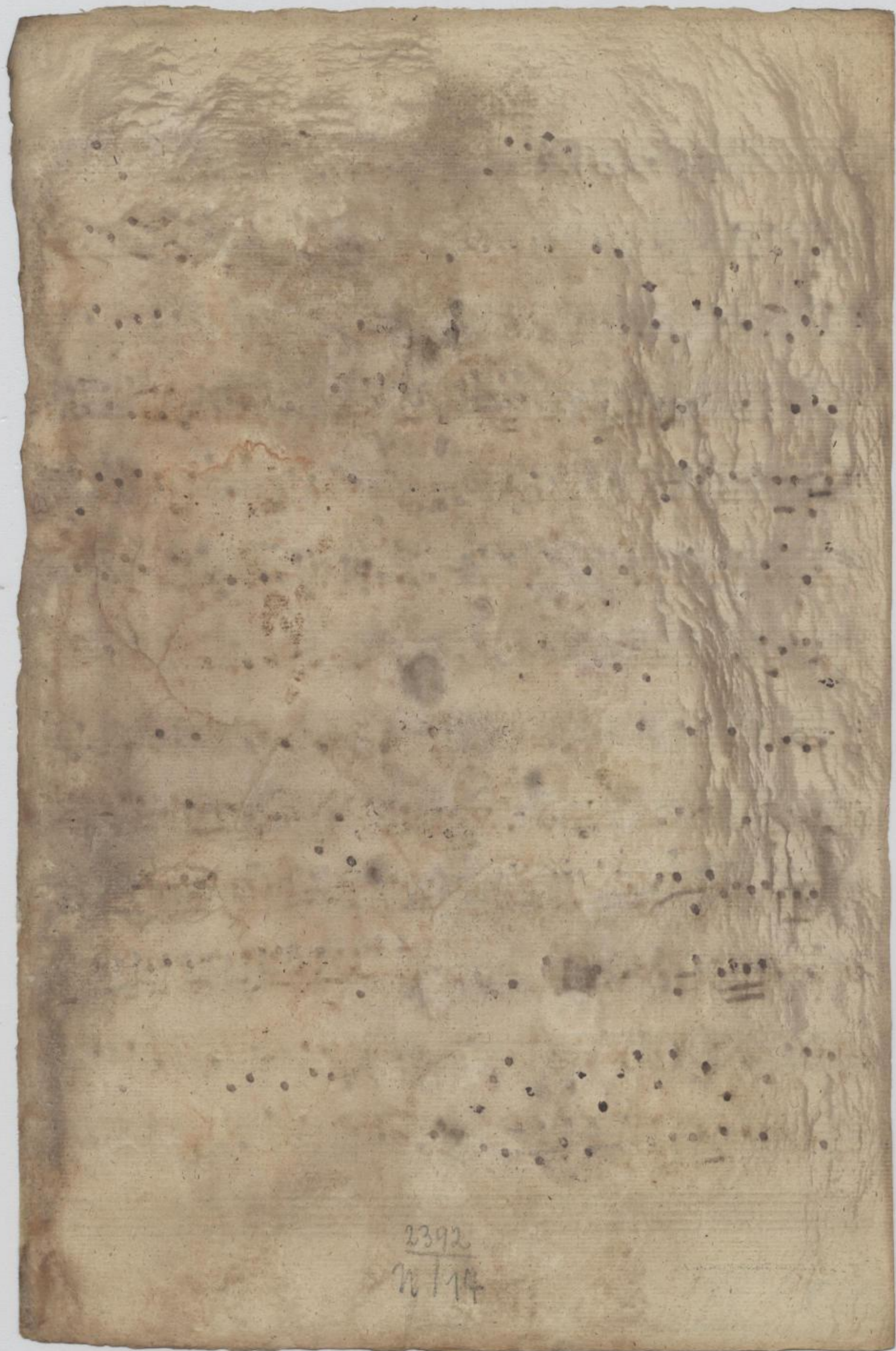

2392
W/14

Cembalo.

Vivace

Mus. 2392-N-17

14

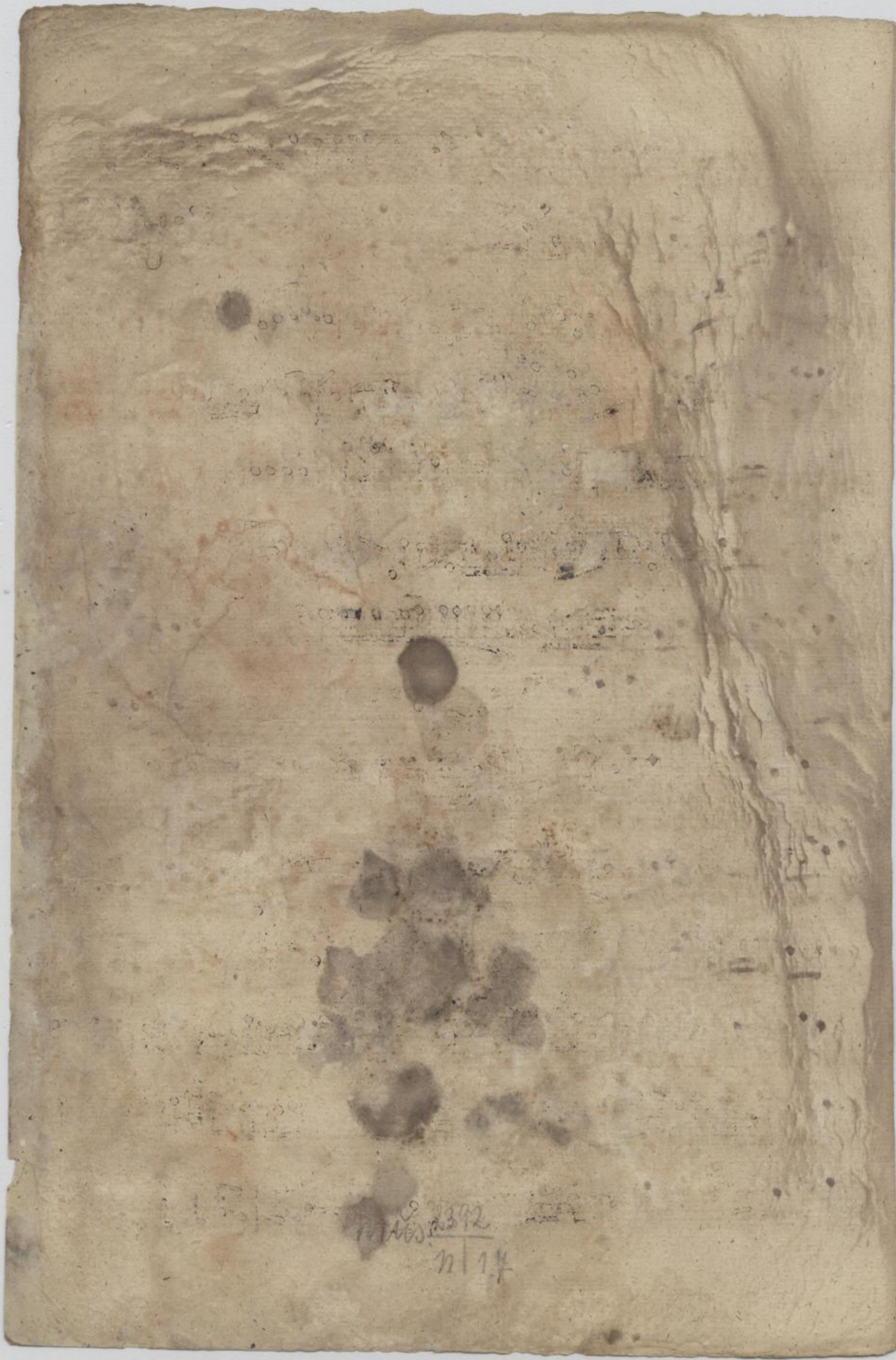

2392
11/14

Basfondo.

Vivace

piano

forte

Mus. 2392-N-17

(1689/14)

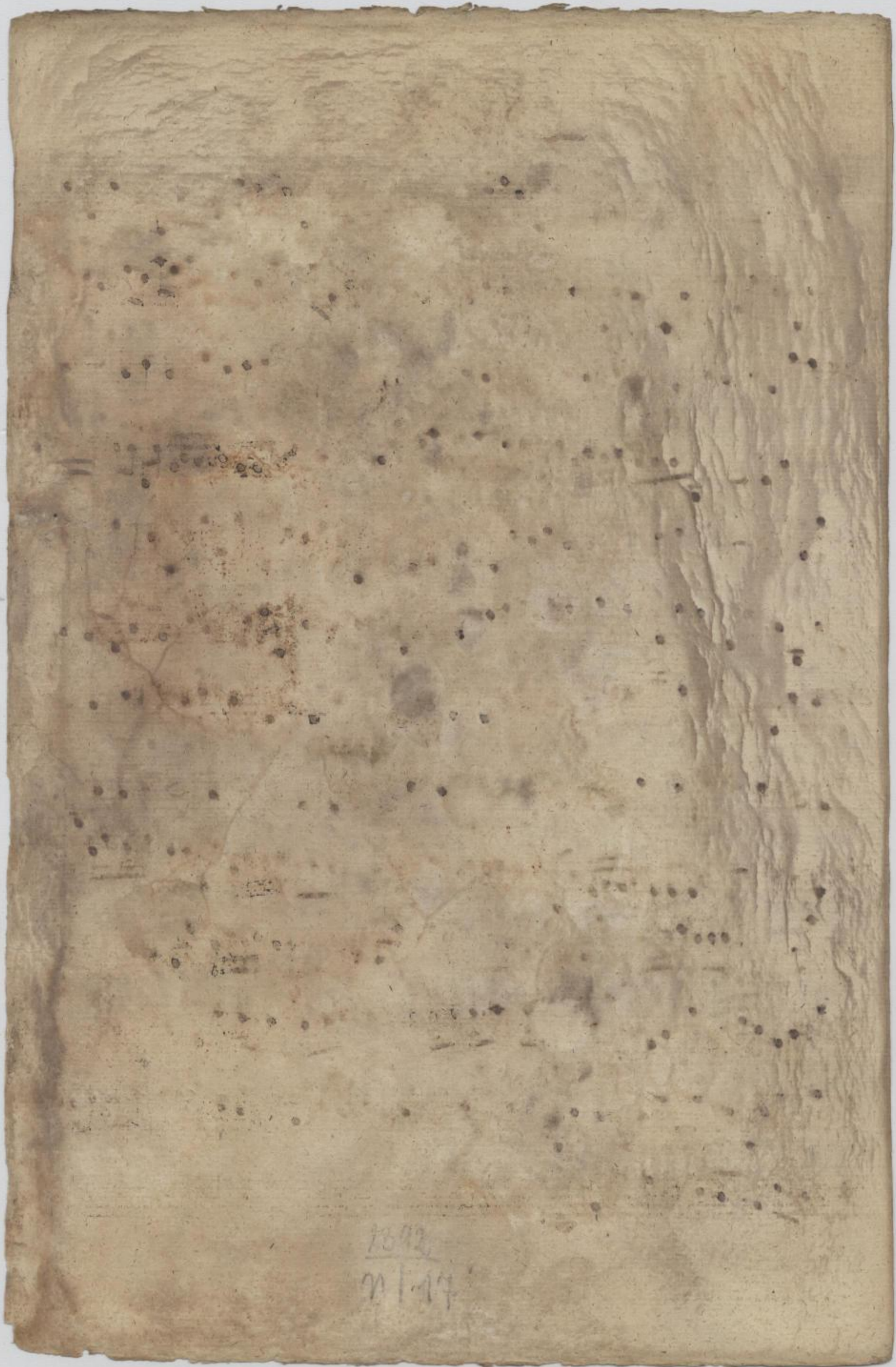

7342
M/17

17/25

Basfano.

Vivace 9:## 4/4

piano *forte*

Mus. 2392-N-17

(208974)

1392
N | 17