

# Requiem

in re minore

## I. Introitus et Kyrie

Luigi Cherubini  
(1760-1842)

Un poco lento  $\text{♩} = 72$

TACET

## II. Graduale (dopo l'epistola)

TACET

Lento  $\text{♩} = 63$

Clarinetto in Do

## III. Dies Irae

Vivo  $\text{♩} = 60$

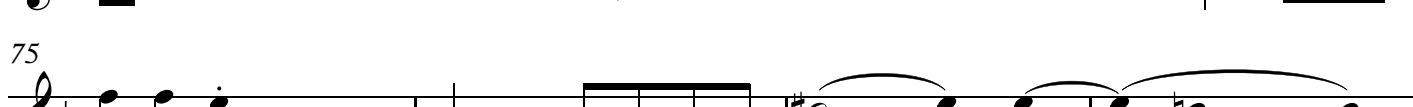
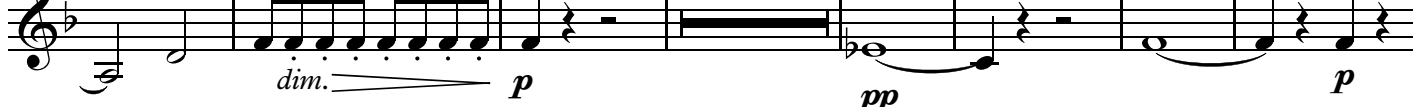
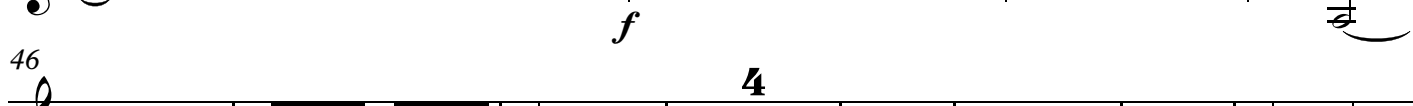
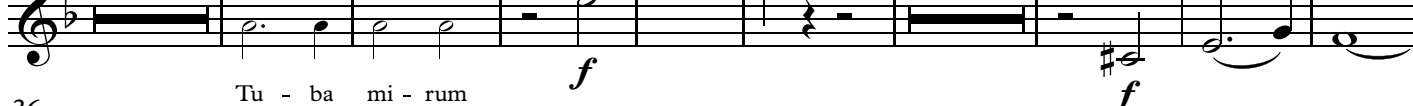
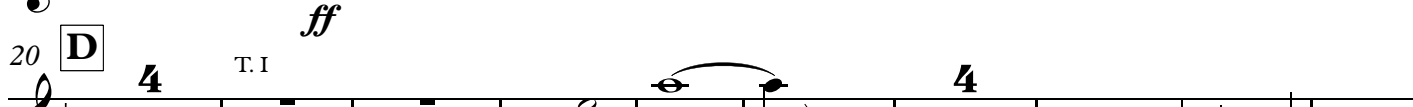

87 **6** **3** *f*

**Maestoso**

101 **20** T. I **G** *ff*

sit se - cu - - rus.

127

134 *p*

*sfz > p* *sfz > p*

139

144 **H** Andantino ♩=88 **45** **Presto**

191 **I** *ff*

197 *ff*

202

208 **J** Lento ♩=50 **5**

217 **K** Andantino ♩=66

6 3 2

*sfz > p* *sfz > p*

233 **L** Grave, ma non troppo lento ♩=69

2 7

*sfz > p* *f*

247

*f* *f*

253

*fp fp fp fp fp fp fp fp f*

258 **M**

4

*pp dolce assai*

267

273

279

285

292

*f* *p* 8

Clarinetto I  
IV. Offertorio

Andante con moto ♩=96

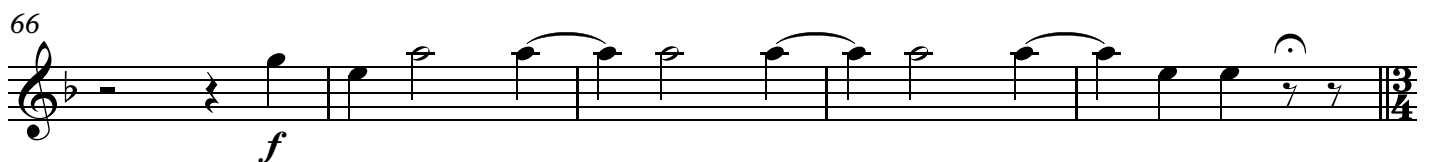
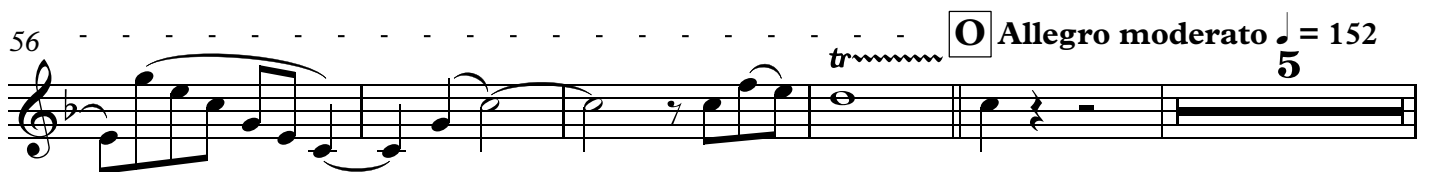
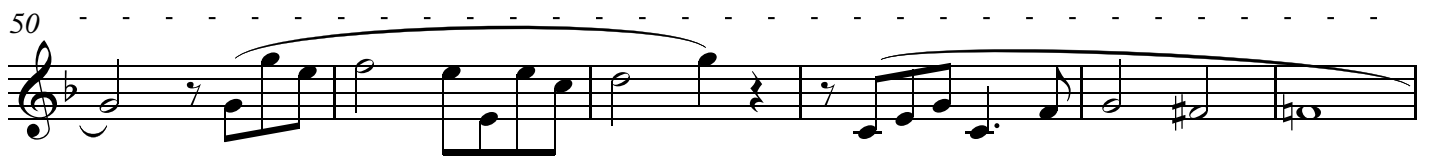
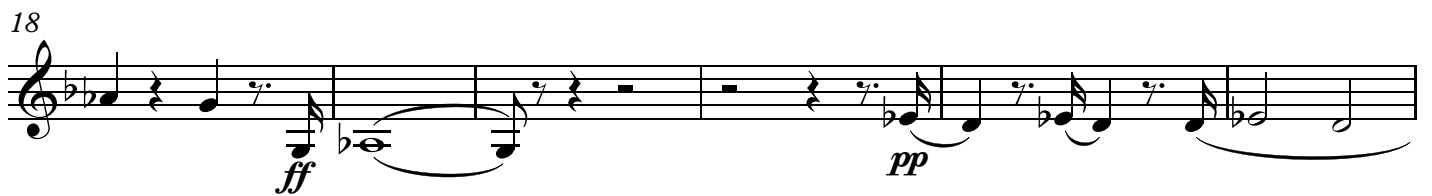
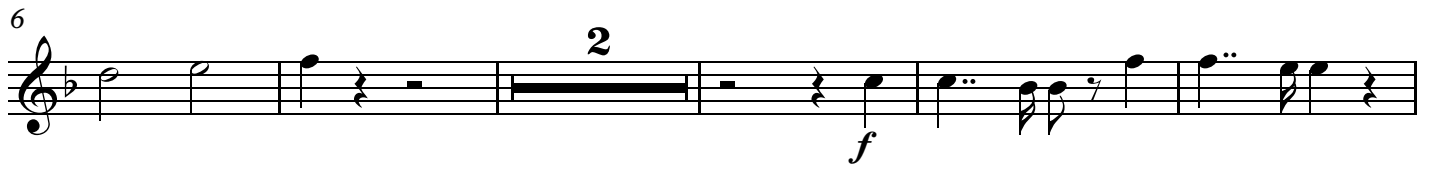

71 **P** **Larghetto**  $\text{♩} = 88$  (Tutti gli stromenti da fiato cantano)  
51

122 **Q** **Allegro più vivo che la prima volta**  $\text{♩} = 96$   
4 T. II

Quam o - lim A - bra hae pro - mi

160 **R** **Più mosso**

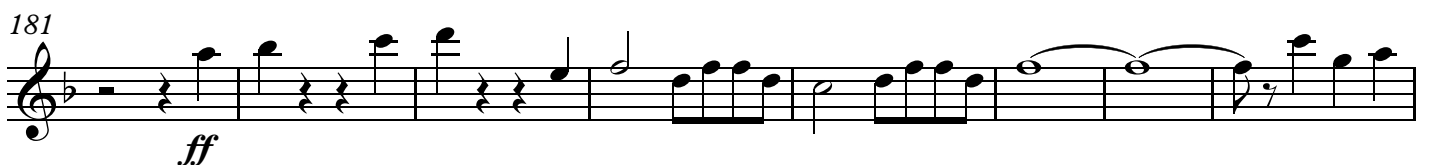

V.  
Sanctus

Maestoso ♩=60

Clarinetto in Sib

VI. Pie Jesu  
Alla Bendizione

Adagio ♩=50

Clarinetto I  
VII. Agnus Dei

Lento ♩=60  
Clarinetto in Do

3 *f*

10 8 **U** *f*

24 8 **V** *f*

37 30 T.I. *f*  
sem - pi - ter - -

73 **W**

82 6 *f* *sf dim.* *p*

96 7 **X** 3 2 *pp* *pp*

113 2 2 *pp* *pp* *f*

124 *dim.* *p*

132 8 *ppp*

# Requiem

in re minore

## I. Introitus et Kyrie

Luigi Cherubini  
(1760-1842)

Un poco lento  $\text{♩} = 72$

TACET

## II. Graduale (dopo l'epistola)

Lento  $\text{♩} = 63$

TACET

## III. Dies Irae

Vivo  $\text{♩} = 60$

12 *ff* **D** 8 4 T. I *f*

29 Tu - ba mi - rum *f* 4 4

44 *f* 4 *f* 4

55 *dim.* *p* *cresc.* *f* *pp*

61 **E** 7 *f*

73

78 *f* **F** 3

87 **6** **3**

Maestoso

101 **20** T. I **G**

sit se - cu - - rus. **ff**

127

133

**sfz** > **p** **sfz** > **p** **p**

139

144 **H** Andantino ♩=88 **45** **Presto**

191 **I**

197

202

208 **J** Lento ♩=50 **5**

217 **K** Andantino ♩=66

6 3 2

*sfz > p* *sfz > p*

233 **L** Grave, ma non troppo lento ♩=69

2 7

*sfz > p* *f*

247

*f* *f*

253

*fp fp fp fp fp fp fp fp f*

258 **M**

4

*pp dolce assai*

267

274

281

287

293

*f* *p* 8

Clarinetto II  
IV. Offertorio

Andante con moto ♩=96

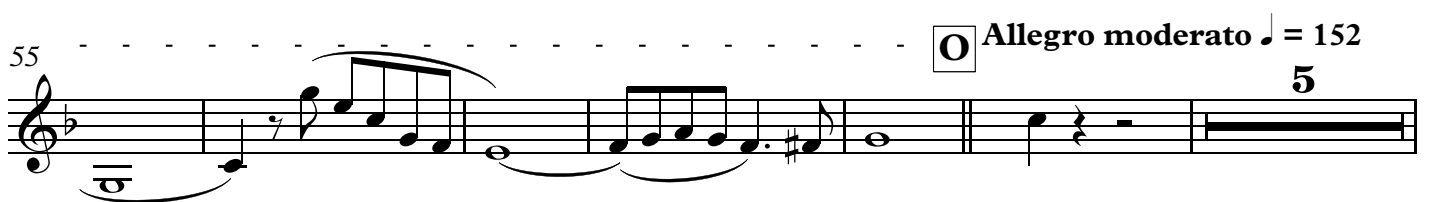
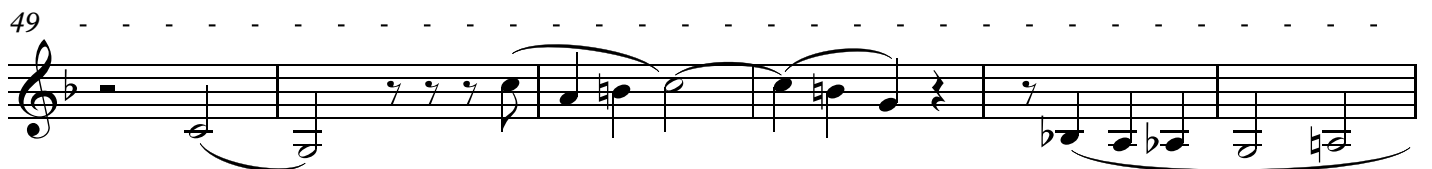
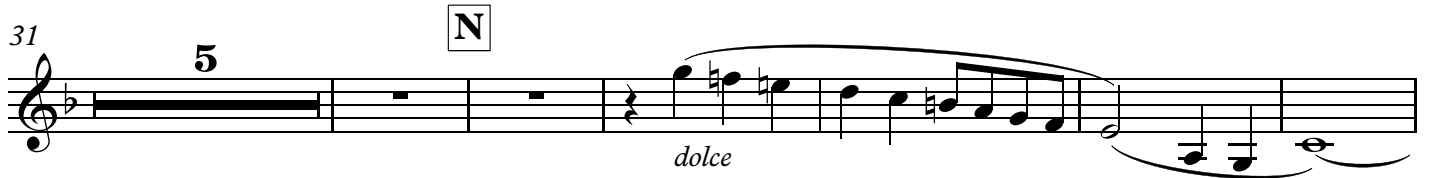
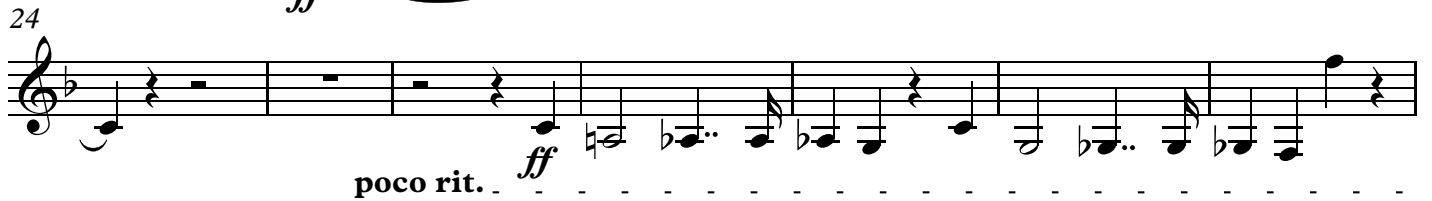
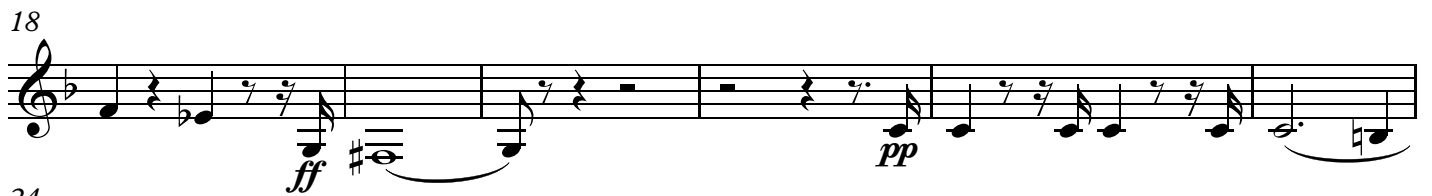
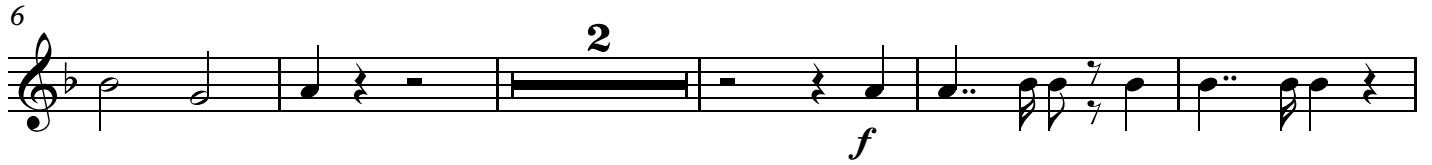

71 **P** Larghetto  $\text{♩} = 88$  (Tutti gli stromenti da fiato cantano)  
51

122 **Q** Allegro più vivo che la prima volta  $\text{♩} = 96$   
4 T. II

Quam o - lim A - bra hae pro - mi

160 **R** Più mosso

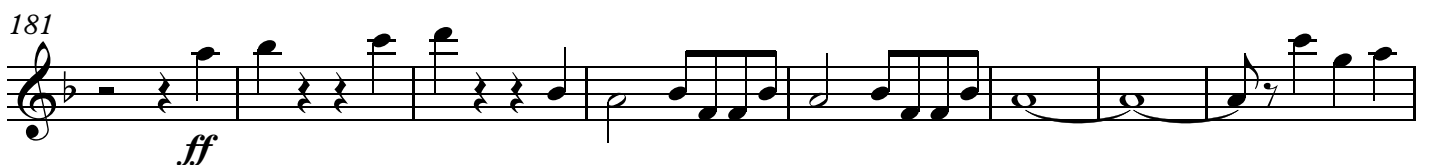

## Clarinetto II

## V.

## Sanctus

Maestoso ♩=60  
Clarinetto in Sib

VI. Pie Jesu  
Alla Bendizione

1 Adagio ♩=50

Clarinetto II  
VII. Agnus Dei

Lento ♩=60  
Clarinetto in Do

3 *f*

10 *f* U

24 *f* V

37 30 T.I. *f*  
sem - pi - ter

73 W

82 *f* *sf dim.* *p* 6

96 7 X 3 2 *pp* *pp*

113 2 2 *pp* *pp*

124 *dim.* *p*

132 8 *ppp*